

Equipment Specifications

for Child Service Facilities

for Family Dwelling Projects

U.S.
Federal Public Housing ~~Authority~~ - National Housing Agency

728.1

1320.18

P. 1. 1. 1.

0.2 1. 1.

Doc
AK
474
1225
12.6
C.1

<u>Table of Contents</u>	<u>Page No.</u>
Introduction	iii
General Scope	1
Manufacture	1
Materials and Finish.	1
Equipment	2-8
Bathroom Supplies.	6-7
Boards.	3-4
Castle Gym	3
Chairs, Adult.	2
Chairs, Children	2
Climbing Apparatus	4
Cot Dollies	3
Cots	3
Covers	3
Desks.	2
Detachable Slide	4
Easels	6
Filing Cabinet	3
Foot Stools.	2
Ladder Box	5
Packing Cases	5
Pads	3
Parallel Bars.	4
Sand Boxes	5
Saw Horses	4
Screens	5
Steps	5
Steps and Platform	4
Tables	2
Tea Table and Chairs	6
Toys	7-8
Wagons	5
White Goods - Blanket	6
Schedule of Child Service Equipment for the Various Sized Facilities	9-10
Specifications for Kitchen Equipment for Child Service Buildings	11-12
Coal Ranges	11
Cooks Table	12
Gas Ranges	11
Refrigerator	11-12
Specifications for China, Glass, Silver, Kitchen Utensils, Etc., For Child Service Buildings	13-15

Table of Contents (Cont'd.)Page No.

China and Flatware - Heavy	13
Kitchen Linens	13
Kitchen Utensils	13-15
Specifications for Additional Auxiliary	
Equipment for Child Service Rooms	16-26
Bathroom Supplies	17
Books	25-26
Bureaus	16
Cupboard	16
Doll Beds	18
Doll Carriages	18
Drag Boxes	16
Dump Truck	16
First Aid Supplies	23-25
General Supplies	22-23
Kegs	18
Musical Instruments	16
Play and Educational Accessories	18-20
Tools	22
Toys	18
Toys and Other Accessories	20-22
Wheelbarrows	18
White Goods	17
Work Benches	22
Schedule for Additional Auxiliary Equipment	
for Child Service Rooms	27-29
Plates	
Boards, Packing Boxes, Tools, Etc.	Plate 5
Castle Gym	Plate 3
Cot Truck and Foot Stool	Plate 1
Doll Bureau and Dresser	Plate 6
Play Telephone	Plate 7
Sand Box and Parallel Bars	Plate 4
Steps and Platform	Plate 2
Toy Dump Truck	Plate 8

Introduction

This bulletin contains the specifications and quantities of furniture and movable equipment for FPFA child service facilities.

The bulletin is divided into two parts: the central procurement schedule and the auxiliary list. The first part, pages 1 through 15, specifies the standard furniture and equipment items which will be purchased by the Procurement Division of the Central Office of FPFA. This portion of the Bulletin will serve that Division as the contract specification in negotiating for the purchase of the equipment and furniture therein described.

The "Special" list, indicated in the schedule of equipment on pages 9 and 10 provides for the furnishing of the community hall in the Standard Tenant Activity Building No. 111 where this room is to be used as a child service facility. ^{1/} This "Special" list is not a part of the standard equipment for building No. 111 and will be furnished only on request from the regional office. The "Special" list shall also be provided for child service facilities in the non-standard or regionally designed tenant activity buildings where such space provides for fewer children than does the standard child service wing in the No. 112 and No. 114 tenant activity buildings.

The second part of the Bulletin, or auxiliary list, pages 16 through 29, specifies the furniture and equipment which are suggested as desirable additions to the standard items but which are to be provided at the determination of the FPFA Regional Offices. The items on the auxiliary list will not be purchased by the Central Procurement Division but by the regional offices and/or by the agencies operating these facilities.

^{1/} Refer to FPFA Bulletin No. 2, "Standards for Temporary War Housing", Appendix 3, page 12.

SPECIFICATIONS FOR MOVABLE EQUIPMENT
FOR CHILD SERVICE FACILITIES

GENERAL SCOPE

Under this section of the specification is included the furnishing of movable equipment for child service rooms as hereinafter specified. It is intended that new materials shall be used throughout.

The Equipment Layout plans for buildings #132, #133, and #134, revised April 1, 1943, and for the child service wings of the #112 and #114 tenant activity buildings, dated April 14, 1943, indicate a suggested arrangement and location of equipment.

Equipment shall be delivered by the contractor in appropriate protected containers, each clearly marked.

MANUFACTURE

All manufactured equipment either as specified, or substituted as equal to that specified, shall be furnished by the Contractor. The specific article, material, or equipment mentioned shall be understood as indicating the type, function, minimum standard of design, efficiency and quality desired and shall not be construed in such a manner as to exclude manufacturers' products of comparable quality, design and efficiency. The decision of the contracting officer that an article, material, or equipment is equal, or is not equal, to the item specified shall be final.

MATERIALS AND FINISH

Whenever called for, wood shall be either ash, maple, birch, or other hardwood proper to the use of the article. All wood that is put underground shall be of cypress or other water-resisting wood and shall be properly creosoted in all portions underground and 6" above. Where natural finish is required the same shall be one coat of linseed oil and two coats of Duco Dulux or equal special outdoor finish, either applied by brush or spray. Where painted finish is called for the same shall be one coat of sealer and primer, one coat of heavy oilpaint and one coat of enamel. All paints, varnishes and enamels shall be of high grade standard brands and used from original packages or containers according to the manufacturers' directions.

EQUIPMENT

Designations used for the articles listed are from the catalogues of the Educational Equipment Company 69 Bank Street, New York, N. Y., hereafter called "Ed-Co," and other equipment companies as indicated. These designations are intended merely as guides to the kind and quality desired. The items called for shall be furnished in accordance with the quantities indicated in the schedules on pages 9-15.

ITEM NO. 1 - TABLES

Furnish the following tables:

Rectangular Tables. These shall be 36" x 23", similar to No. 704E, "Ed-Co". Heights shall be 18" and 20", in the quantities scheduled.

Round Tables. These shall be 36" in diameter and 18" high.

Serving Tables. These shall be semi-automatic folding, 20" high x 60" long x 23" wide, similar to Howe Folding Furniture Co., Table No. 12, except as to size.

All tables shall have natural finish.

ITEM NO. 2- CHAIRS, CHILDREN

Chairs shall be similar in construction to that of the Reelsboro Chair Company of Vermont, made with lock joints, and similar to Nos. 709 and 710, "Ed-Co.". Heights shall be 10", 12" and 14", in the quantities indicated in the schedule. Backs shall be 22" and 24" high. All chairs shall have natural finish.

ITEM NO. 3 - CHAIRS, ADULT

Adult chairs shall be of the type A.G. as shown on plate 4 of Bulletin No. 22, "Interior Furnishings for Project Services Facilities," April 1, 1943, and shall be similar to Wisconsin Chair Company No. P-400.

ITEM NO. 4 - FOOT STOOLS

Foot stools shall be of special design, as indicated on Plate 1 of this bulletin.

ITEM NO. 5 - DESKS

Desks shall be similar to the desk D.B. as shown on plate 10 of Bulletin No. 22 and as specified in Bulletin No. 18, Furniture and Equipment Specifications for Tenant Activities Buildings and Cafeterias for Dormitory Projects. Provide each desk with locking file drawer. Desks shall be of natural finish.

ITEM NO. 6 - FILING CABINETS

Filing cabinets shall be of standard size three drawers, oak wood, and on appropriate sectional base. Remington Rand or equal. They shall be of natural finish.

ITEM NO. 7 - COTS

Cots shall be 27" wide x 12" high x 52" long, with rigid frame of 1-1/16 x 2-1/4" best quality hardwood. Corners shall be mitered, tongue and grooved with wood block braces. Joints of all wood shall be glued and screwed with counter-sunk wood screws. Frame shall be rounded on outside top and bottom. Outside top and bottom corners of frame shall be rounded. Legs shall be 1-3/16" x 1-1/4" best quality hardwood, hinged to corner brackets and held in place by folding metal braces of 18 ga. minimum. Legs shall fold inside of frame. Top of frame shall be covered with 15 oz. (min.) cotton duck. ("Ed-Co." Rest Cots - No. 714E or equal)

ITEM NO. 8 - PADS

Pads shall be furnished for each of the above cots and shall be 32 oz. weight, Ozite or equal, pad to fit each cot.

ITEM NO. 9 - COVERS

For each of the above pads there shall be furnished an 8 oz. brown duck or equal slip cover to enclose the pads. Each pad shall be equipped with a properly fastened flap on top as well as a loop for each corner as directed.

ITEM NO. 10 - COT DOLLIES

These shall be shown and called for on plate 1 of this bulletin.

ITEM NO. 11 - CASTLE GYM

This apparatus shall be similar to "Ed-Co." No. 514E, complete in five sections, with adjustable platforms. The gym shall be built of best quality, straight grain, kiln dried ash, hickory or maple, which will not check, sliver, or decay out of doors. The posts shall be 2-3/4" by 2-3/4", spaced 22" apart, center to center. Rungs shall be of 1-3/8" diameter ash, hickory, or maple, and fitted into 1" diameter holes in posts. Rungs shall be spaced 8" center to center except for 2' at top, on four section sides and 12" center to center on remaining 2' at top, and on opposite four section sides as indicated on plate 3 of this Bulletin. The sliding pole shall be 2-3/8" diameter ash, hickory, or maple. The rope shall be of the best quality smooth marine 5/8" 4 ply manila rope. Each platform shall be of 7/8" thick ash, hickory, or maple in two sections, and provided with heavy cleats on the underside. Platforms shall be shaped to provide clearance for hands and body in climbing and sliding, and fit about the posts to prevent slipping off the rungs.

ITEM NO. 11 (Cont'd)

Each side of a section shall be further reenforced by two Bessemer steel, zinc-coated tie rods at top and bottom to prevent spreading of posts. Height of posts of center platform shall be 7'-3". Height of posts of surrounding four sections shall be 6'-3". Outside measurements shall be $68\frac{1}{2}" \times 68\frac{1}{2}"$. Each platform shall be $23\frac{1}{2}" \times 23\frac{1}{2}"$. This apparatus shall be finished in natural varnish.

ITEM NO. 12 - SAW HORSES

These shall be of the following types and sizes, all with natural finish:

- 8" high, "Ed-Co." No. 522E or equal.
- 12" high, "Ed-Co." No. 523E or equal.
- 18" high, "Ed-Co." No. 524E or equal.

Construction shall be as specified in the "Ed-Co." catalogue.

ITEM NO. 13 - CLIMBING APPARATUS

This shall be 45" high by 8'-0" long by 19" wide, similar to "Ed-Co." No. 501E, and as specified in that catalogue. Also, this apparatus shall be equipped with one portable ladder, 64" long by 14" wide, similar to "Ed-Co." No. 505. All shall be of natural finish.

ITEM NO. 14 - STEPS AND PLATFORM

These shall be as shown on plate 2 of this bulletin.

ITEM NO. 15 - BOARDS

Furnish the following natural finished boards:

Teeter-totter boards, 8'-0" long x 10" wide by 1-1/8" thick, otherwise similar to "Ed-Co." No. 527E.

Boards, 10'-0" long by 10" wide by 1-1/8" thick, but ends shall be shaped as indicated on plate 5 of this bulletin. Cleats shall be attached to these boards to fit over and lock on rungs of the ladder specified under Item No. 13 similar to "Ed-Co." No. 528.

ITEM NO. 17 - DETACHABLE SLIDE

This shall be similar to "Ed-Co." No. E514D and shall be constructed to fasten at any section of the castle gym, Item No. 11, and at any desired height. Slide shall be of natural finish.

ITEM NO. 18 - PARALLEL BARS

Parallel bar apparatus shall be as shown and called for on plate 4 of this bulletin and shall be constructed carefully to detail. Natural finish shall be used.

ITEM NO. 19 - WAGONS

Similar to "Ed-Co." No. E 510 A. Body shall be 3/16" thick best quality hardwood with mortised construction throughout. Ends reenforced with 1/4" tie rods to prevent spreading. Bottom reenforced with three wide hardwood cleats. Body shall be 28" long, 13 1/2" wide by 3" deep; all edges and corners rounded, and fastened with galvanized wood screws, bolts and nuts only; no nails. Wheels shall be 8" double disc steel with fifth wheel stamped metal gear for easy steering. If wheels, axels, turning gear and tongue cannot be obtained in metal, wood may be substituted and in which case drawings must be submitted for approval. Where wood under-construction is used all shall be of the best grade laminated hardwood, axels shall be continuous and wheels shall be five ply.

ITEM NO. 20 - SAND BOXES

These shall be as shown and called for on plate 4 of this bulletin. All portions underground shall be creosoted. All portions above ground shall be natural finish. Sand box shall be equipped with locking device so that the four hinged covers may be securely fastened when box is not in use.

ITEM NO. 22 - SCREENS

Stationary screens shall be furnished similar to "Ed-Co." No. 717E, size 33" x 48". Screens shall be of natural finish except that the panels shall be finished with two coats of shellac.

ITEM NO. 23 - STEPS

For use in front of children's toilets, furnish steps as shown and called for on plate 5 of this bulletin.

ITEM NO. 24 - PACKING CASES

These shall be furnished in two sizes, as follows:

48" long by 36" wide by 29" deep.

25" long by 23" wide by 16" deep.

Cases shall be open on the top. They shall be made of 7/8" cedar or pine, with natural finish, and shall be constructed as shown and called for on plate 5 of this bulletin.

ITEM NO. 25 - LADDER BOX

This small climbing apparatus shall be similar to that shown and specified for "Ed-Co." No. 529E. Natural finish shall be used.

ITEM NO. 27 - TEA TABLE AND CHAIRS

Tea Table shall be 23" long by 23" wide by 18" high, similar to "Ed-Co." No. 706E, painted and decorated to match chairs below and made with 5 ply pine top. Furnish with each tea table one set of four painted and decorated Mexican rush seat ladder backed chairs similar to those obtainable at "Ed-Co." Size of chairs shall be 10" high, 16 $\frac{1}{2}$ " wide and 14" deep, narrowing toward the back.

ITEM NO. 29 - EASELS

Furnish double adjustable easels similar to "Ed-Co" No. 901E.

ITEM NO. 31 - WHITE GOODS - BLANKETSA. Sheets

These shall be 68-72 count, extra heavy preshrunk unbleached and hemmed muslin sheets. Each sheet shall be cut and hemmed and at the corners supplied with strong 1" tapes to tie around corner of cots. Sheets shall be of sizes required for the cots indicated in Item No. 7.

B. Duck Sheets

These shall be Vinylite, or equal, double coated, .014 to .015 finished thickness, weight - 2.10 oz. per yard, size - 27" x 27".

C. Blankets

These shall be double solid color blankets as selected. Blankets shall be closely woven with 25% combed wool and 75% combed cotton double napped. Top and bottom edges shall be bound with fine mercerized cotton satin 2" on each face. Size 50" x 126" minimum or nearest standard size to double over.

D. Towels

These shall be good quality terry cloth turkish towels size 12" x 15". Each towel shall be supplied with $\frac{1}{2}$ " wide tape loop. Hanging length of loop shall be $\frac{3}{4}$ ".

G. Oil Cloth

Furnish in rolls, cotton-backed noncracking oil cloth 46" wide; 12 yds. to the roll, color as selected.

ITEM NO. 32 - BATHROOM SUPPLIESB. Paper Towel Cabinet

To be supplied by other contractors.

ITEM NO. 32 (Cont'd)

C. Toilet Paper Holders

To be supplied by other contractors.

D. Screw Hooks

To be supplied by other contractors.

E. Linen Hamper

Similar to Wells No. 2011, or equal, Hospital Equipment Corporation, 18" inside diameter by 30" overall height, top ring and uprights 1" diameter steel tubing. It shall have swivel casters of 2" diameter, composition or steel wheels. Construction shall be electrically welded throughout. Casters inserted in ends of uprights. Finish shall be painted and baked on grey enamel. Furnish two laundry bags for each hamper. Bags shall fit frames and shall be approximately 20" in diameter and 28" long, made in one piece of 8 oz. awning duck. They shall be provided with 3/4" looped hem for drawstring. Drawstring shall be furnished. The frame of hamper may be made of hardwood instead of metal.

F. Scales

These shall be Fairbanks (or equal) clinical scales with measuring rod similar to No. 12900 in Hospital Equipment Corporation catalogue. Natural finish is to be used.

ITEM NO. 33 - TOYS

A. Locomotive Toys

Furnish the following toys which shall be similar to those identified and described in "Ed-Co." catalogue:

No. 636 Holgate airplane
No. 1027E. train interlocking
No. 1050 color train
No. 325T toy and barge set
No. 639 Holgate sedan
No. 633 Holgate sportcar
No. 637 Holgate fire truck

B. Hammerbed

Furnish No. 1C82H "Ed-Co." Bingo beds, or equal.

ITEM NO. 33 (Cont'd)C. Wooden Animals

Furnish the following wooden items, from "Ed-Co." or equal:
Wedgy people and animals.

1. father	11. boy	21. policeman
2. mother	12. girl	22. postman
3. bus driver	13. farmer	23. baby boy
4. conductor	14. housewife	24. baby girl
5. cat	15. donkey	25. rooster
6. scotty	16. hen	26. calf
7. collie dog	17. (3) chicks	27. colt
8. cow	18. (3) kittens	28. (3) pigs
9. camel	19. giraffe	29. zebra
10. elephant	20. lion	30. brown bear

E. Hollow Blocks

Furnish hollow blocks, "Ed-Co." or equal, in the following sets:

3 doz., size $5\frac{1}{2}$ " x $5\frac{1}{2}$ " x 11", No. 518K, finished with natural varnish.
Maximum weight shall be 4 lbs.

3 doz., size $5\frac{1}{2}$ " x $5\frac{1}{2}$ " x 11", No. 518K, painted dark green for outside use. Maximum weight shall be 4 lbs.

3 doz., size $5\frac{1}{2}$ " x 11" x 11", No. 520K, painted dark green for outside use. Maximum weight shall be 10 lbs.

F. Building Blocks

Furnish "Ed-Co." or equal building blocks in the following complete sets:

100 Half units $1\frac{3}{8}$ " x $2\frac{3}{4}$ " x $2\frac{3}{4}$ "
400 Units $1\frac{3}{8}$ " x $2\frac{3}{4}$ " x $5\frac{1}{2}$ "
300 Double units $1\frac{3}{8}$ " x $2\frac{3}{4}$ " x 11"
100 Quadruple units $1\frac{3}{8}$ " x $2\frac{3}{4}$ " x 22"
80 Pillers $1\frac{3}{8}$ " x $1\frac{3}{8}$ " x $5\frac{1}{2}$ "
40 Cylinders $2\frac{3}{4}$ " diameter x $5\frac{1}{2}$ "
20 Cylinders $1\frac{3}{8}$ " diameter x $5\frac{1}{2}$ "
40 Curved sections $1\frac{3}{8}$ " x $2\frac{3}{4}$ " x 10"
20 Switches $1\frac{3}{8}$ " x $2\frac{3}{4}$ " x $5\frac{1}{2}$ "
60 Triangles $1\frac{3}{8}$ " x $5\frac{1}{2}$ " x $5\frac{1}{2}$ "
20 Triangles $1\frac{3}{8}$ " x $2\frac{3}{4}$ " x $5\frac{1}{2}$ "
100 Color cubes No. 342 (1" x 1" x 1")

SCHEDULE OF CHILD SERVICE EQUIPMENT FOR THE VARIOUS SIZED FACILITIES

<u>No.</u>	<u>Item</u>	<u>Special</u>	<u>One Room</u>	<u>Two Rooms</u>	<u>Three Rooms</u>	<u>Four Rooms</u>
1	<u>Tables</u>					
	Rectangular-18" ht.	2	2	4	6	8
	" -20" ht.	3	4	8	12	16
	Round -18" ht.	-	1	2	3	4
	Serving -20" ht.	1	1	2	3	4
2	<u>Chairs, Children</u>					
	10" high	6	12	24	36	48
	12" high	15	30	54	78	102
	14" high	2	4	8	12	16
3	<u>Chairs, Adult</u>	-	2	4	6	8
4	<u>Foot Stools</u>	-	5	10	15	20
5	<u>Desks</u>	-	1	2	3	4
6	<u>Filing Cabinets</u>	1	1	1	2	2
7	<u>Cots</u>	22	43	83	125	165
8	<u>Pads</u>	22	43	83	125	165
9	<u>Covers</u>	22	43	83	125	165
10	<u>Cot Dollies</u>	1	2	4	6	8
11	<u>Castle Gym</u>	1	1	2	3	4
12	<u>Saw Horses</u>					
	8" high	-	2	4	6	8
	12" high	-	2	4	6	8
	18" high	2	2	4	6	8
13	<u>Climbing Apparatus</u>	-	1	2	3	4
14	<u>Steps and Platform</u>	-	1	1	2	2
15	<u>Boards</u>					
	Teeter-Totter, 8'-0" 1.	1	2	4	6	8
	Boards, 10'-0" 1.	1	2	4	6	8
17	<u>Detachable Slide</u>	1	1	1	2	2
18	<u>Parallel Bars</u>	-	1	2	3	4
19	<u>Wagons</u>	1	2	4	6	8
20	<u>Sand Boxes</u>	1	1	1	2	2
22	<u>Screens</u>	3	6	12	18	24
23	<u>Steps</u>	2	3	6	9	12
24	<u>Packing Cases</u>					
	Large	1	1	1	2	2
	Small	1	1	1	2	2
25	<u>Ladder Box</u>	1	1	2	3	4
27	<u>Tea Table and Chairs (Set)</u>	-	1	2	3	4
29	<u>Basels</u>	1	2	4	6	8
31A	<u>Sheets (doz.)</u>	1	8	16	24	32

SCHEDULE OF CHILD SERVICE EQUIPMENT FOR THE VARIOUS SIZED FACILITIES (Cont'd)

<u>No.</u>	<u>Item</u>	<u>Special</u>	<u>One Room</u>	<u>Two Rooms</u>	<u>Three Rooms</u>	<u>Four Rooms</u>
31B	Dick Sheets (doz)	4	8	16	24	32
31C	Blankets (doz)	2	4	8	12	16
31D	Towels (doz)	4 1/2	9	18	27	36
31G	Oil Cloth (rolls)	1	3	6	6	6
32E	Linen Hamper	1	3	5	7	9
32F	Scales	1	1	1	1	1
33A	Locomotive Toys (sets)	1	1	2	3	4
33B	Hammer Head	1	2	4	6	8
33C	Wooden Animals (sets)	1	3	3	6	6
33E	Hollow Blocks (sets)	1/2	1	2	3	4
33F	Building Blocks (sets)	1	1	2	3	4

SPECIFICATIONS FOR EQUIPMENT FOR KITCHENS
OF CHILD SERVICE FACILITY BUILDINGS

GENERAL

The following list of equipment shall be furnished for use in the kitchens of Child Service Center Buildings No. 132, No. 133, and No. 134. The length and position of the cupboards shall be adjusted according to the varying sizes of the kitchens in these structures. Other variances in equipment are indicated below. Kitchen equipment for the single child service room is identical with that specified for the Kitchens of Standard Tenant Activity Buildings Nos. 111, 112, 113, 114, 115 as shown in Bulletin No. 31.

The quality, type, and size of the items set forth in these specifications are intended to set the desired standard of the equipment required. Due to current manufacturing limitation of the War Production Board and the availability of stock at the time the equipment is contracted for, it may be necessary to vary from these standards from time to time in the quality, type, and size of equipment furnished. In view of these possible changes in sizes of certain major items as ranges, refrigerators, etc., it is recommended that the project engineer delay the setting of any adjoining equipment to these items until exact overall dimensions of the actual equipment to be furnished is obtained. The items designated with an asterisk are at the time of this revision restricted to certain special fabricating limitations of the War Production Board, but are to be furnished when available through shelf stock or allowable sales of surplus contract production.

Every effort shall be made to maintain the standard of quality established by these Specifications. Reference to any article, device, fixture, product or material by proprietary name, make or catalogue number shall be interpreted as establishing a standard of quality and shall not be construed as limiting competition. The contractor in such cases, at his option, may use any article, device, fixture, product or material which, in the judgment of the contracting officer, expressed in writing, is equal to that named.

All structural work as sinks, shelves, cupboards, installation of plumbing, piping, electric wiring, and outlets, etc., including any necessary changing of existing work, are under another contract.

The equipment called for in this specification shall be packed in proper containers to insure its delivery in perfect condition to the site. Containers shall be appropriately marked and shipped f.o.b. contractor to the local project. Site delivery, unpacking, and any necessary setting-up and connections shall be under another contract.

The amount of critical material used in the construction of the herein specified items shall not exceed the limits established by the Federal Agencies having control over such limitations.

Item	Description	Unit	Quantities No. No. No. 132 133 134		
A	<u>RANGES</u>				
A.1	RANGE, GAS (For manufactured, mixed, natural, butane, butane air, or pyrofax gas) Heavy duty type. Round, 3 in 1 non-clog burners having individual rating of 15,000 B.T.U.'s each with open cook top incorporating a removable drip pan and lighter for all top burners. Range shall be equipped with metal back, single high plate shelf and fully insulated, enameled lined oven with raised rim bottom, heat control, safety valve, and burner rated at 32,000 B.T.U.'s. Oven shall be capable of reaching 300° in six (6) minutes, 400° in nine (9) minutes and 500° in thirteen (13) minutes.				
A.1a	RANGE, GAS, as specified in A.1 above, six (6) burners Cook surface: Approx. 34½" wide x 31-¾" deep; height, 34" Oven: One (1) Approx. 26" wide x 22" deep x 15" high Maximum allowable overall dimensions: 36" wide x 32½" deep x 60" high Approximate shipping weight: 400 lbs.	Only	11	-	-
A.1b	RANGE, GAS, as specified in A.1 above, ten (10) burners Cook surface: Approx. 62" wide x 33" deep; height, 34" Ovens: Two (2) Each approx. 26" wide x 22" deep x 15" high Maximum allowable overall dimensions: 65" wide x 34½" deep x 60" high Approximate shipping weight: 720 lbs.	Only	-	1	1
A.2	ALTERNATE RANGE, COAL, (where gas is not available for fuel) For wood, bituminous or anthracite coal, incorporating the features of a conventional heavy duty coal range of rivet tight construction throughout with full width, high plate shelf, polished cooking surface and oven below. Firebox shall be lined with high grade refractory or cast iron, and fitted with rocking, duplex grates with asbestos lined gas passages through body of range. Where hard coal is to be used firebox grates and liners shall be specifically designed for anthracite with minimum of air leakage. Oven shall be lined and capable of maintaining a temperature of 500° F and fitted with insulated door supported on malleable iron stakes. Ranges shall be equipped with separate lid holder, shaker, soot scraper and handled ash pan of not less than 24 U.S. gauge iron.				
A.2a	RANGE, COAL, as specified in A.2 above. Without waterback Firebox to accommodate a minimum of thirty-five (35) pounds of coal with smoke pipe connection of not less than seven (7) inch diameter of equivalent oval opening. Cook surface: Approx. 41" wide x 28" deep; height, 32" Oven: One (1) Approx. 23" wide x 22" deep x 14" high	Only	1	-	-

Item	Description	Unit	Quantities		
			No. 132	No. 133	No. 134
	Maximum allowable overall dimensions: 48" wide x 30" deep x 60" high Approximate shipping weight: 610 lbs.				
A.2a1	ALTERNATE RANGE, COAL, as specified in A.2 and A.2a above With waterback.	Only	1	-	-
A.2b	RANGE, COAL, as specified in A.2 above. Without waterback Firebox to accommodate a minimum of forty-two (42) pounds of coal with smoke pipe connection of not less than eight (8) inch diameter or equivalent oval opening. Cook surface: Approx. 47 $\frac{1}{4}$ " wide x 33 $\frac{1}{2}$ " deep; height, 32 $\frac{1}{2}$ " Oven: One (1) Approx. 28 $\frac{1}{4}$ " wide x 22 $\frac{1}{2}$ " deep x 14" high Maximum allowable overall dimensions: 50" wide x 34" deep x 60" high Approximate shipping weight: 950 lbs.	Only	-	1	1
A.2b1	ALTERNATE RANGE, COAL, as specified in A.2 and A.2b above with waterback.		-	1	1
B	<u>REFRIGERATORS</u>				
B.1	REFRIGERATOR, ELECTRIC, Self contained, reach-in type Specifications: Federal specifications, AA-R-211a, dated July 2, 1941. Right of left hand door swing as required.				
B.1a	REFRIGERATOR, ELECTRIC, Approx. 8 cu. ft.	Only	-	-	-
B.1b	REFRIGERATOR, ELECTRIC, Approx. 17 cu. ft.	Only	-	-	-
B.1c	REFRIGERATOR, ELECTRIC, as specified in B.1 above Net capacity: Approx. 30 cu. ft. NEMA rating Operating Service: 110-220 volt, single phase, 60 cycle; 1/3 H.P. Maximum allowable overall dimensions: 50" wide x 34" deep x 75" high	Only	1	-	-
B.1d	REFRIGERATOR, ELECTRIC, as specified in B.1 above Net capacity: Approx. 42 cu. ft. NEMA rating Operating Service: 110-220 volt, single phase, 60 cycle; 1/3 H.P. Maximum allowable overall dimensions: 60" wide x 35 $\frac{1}{2}$ " deep x 75" high	Only	-	1	-
B.1e	REFRIGERATOR, ELECTRIC, as specified in B.1 above Net capacity: Approx. 55 cu. ft. NEMA rating Operating Service: 110-220 volt, single phase, 60 cycle; 1/2 H.P. Maximum allowable overall dimensions: 78" wide x 34" deep x 75" high	Only	-	-	1
C	<u>SLICING MACHINE</u> , Hand operated, adjustable for any thickness of meats, breads, fruits and vegetables. Machine shall be equipped with sliding table, removable slice receiving tray and 9" diameter stainless steel cutting blade protected by safety guard. Food capacity: 11" wide, 6 $\frac{1}{4}$ " high (Straus No. U743, Pick No. 4E2678 or equal)	Only	1	1	1

Item	Description	Unit	Quantities		
			No.	No.	No.
			132	133	134
D	TABLE AND POT RACK, COOKS, 6'-0" x 2'-0" x 2'-10" high with pot rack above, one undershelf and drawer, all natural finished as specified under "Materials and Finish" page 1 of this bulletin. Top: Constructed 3" kiln dried maple strips glued and secured with 3/8" bolts 24" o.c. head and nuts counter-sunk. Legs; Four (4) 3-5/8" x 3-5/8" slightly tapered, laminated maple, braced and blocked to 7/8" x 6" hardwood apron, four (4) sides. Undershelf: One (1) 7/8" thick x 15" wide, hardwood, running full length of table and supported on 7/8" x 3" supporting stretchers let into legs. Drawer: One (1) 20" x 20" x 4" with 7/8" front and 3/4" sides and bottom constructed of hardwood throughout including slides, stops and two (2) pulls. Pot Rack: Triple bar, 1-5/8" x 1-5/8" hardwood stock equipped with staggered malleable iron pot hooks 6" o.c. and supported on 2-5/8" x 2-5/8" hardwood uprights. Entire assembly shall be properly braced and reinforced with angles to insure rigidity.	Only	-	-	1
F.	TRUCK, FOOD, 34" high x 26 1/4" wide x 42" long with 6" x 42" drop type, bracket hinged carving board. Solid ash construction throughout, except as noted below. Finished natural and mounted on four (4) 4" "plascite" swivel casters with 1-1/8" round push bar suitably mounted on wood brackets. Top shall be built-up 1-1/8" thick (or 13/16" five-ply, birch faced, waterproof plywood with moulded solid birch edges) with four (4) 10" diameter openings cut-out to accommodate porcelain enamel pots and one (1) 11-7/8" x 19-7/8" opening for meat pan insert and cover, mounted on 7/8" x 7" apron doweled to 2" x 2" supporting legs. Bottom of apron slatted with 3/4" x 1 1/2" strips, 3" centers to guard pot bottoms. Truck shall be constructed with 7/8" built-up undershelf, 10" from floor with 7/8" x 2" rounded top stretchers, let into legs and serving as raised curb on four (4) sides of shelf.	Only	2	3	4
F	UTENSILS				
*F.1	BEATERS, Extra family egg, 12 1/2" overall (Straus No. U1442, Pick No. 412520 or equal)	Only	1	1	1
F.2	BOILERS, Double, long handled, seamless white enamelware, 1 1/2 qts. (Straus No. U28129, Polar Ware No. 52 or equal)	Only	1	1	1
F.2a	BOILERS, Double	Only	-	-	-
F.2b	BOILERS, Double, hotel, seamless white enamelware, 7 qts. (Straus No. U28164, Vollrath No. 805 or equal)	Only	2	2	2
*F.3	BOWLS, Beating, extra strong retinned, 12" diameter, (Straus No. U221603, L & G No. 8 or equal)	Only	1	1	1

Item	Description	Unit	Quantities		
			No. 132	No. 133	No. 134
F.3a	BOWLS, Hardwood, waxed, 13" diameter, (Straus No. U2601, Pick No. 4E3407 or equal)	Only	1	1	1
F.3b	BOWLS, 2 qts.	Only	-	-	-
F.3c	BOWLS, 4 qts.	Only	-	-	-
F.3d	BOWLS, 12½ qts.	Only	-	-	-
*F.4	BOXES, Bread, white enamel, 19" x 13½" x 14-3/4" (Straus No. U2129, Kreamerware No. 1 or equal)	Only	2	3	3
F.4a	BOXES, Cutlery, wood, 4 Comp. Approx. 20" x 11" x 4" (Straus No. U1031, Pick No. 4E3322 or equal)	Only	1	2	3
F.5	BRUSHES, Bench, 2-3/4" white bristles (Straus No. U4201, Pick No. 4E10534 or equal)	Only	1	1	1
F.5a	BRUSHES, Milk bottle, black bristles (Straus No. U21016, Pick No. 15E580 or equal)	Only	2	3	4
F.5b	BRUSHES, Floor, removable handle, 24" size, (Straus No. U21014, Pick No. 15E1189 or equal)	Only	1	1	1
F.5c	BRUSHES, Bakers round grease, 1" diameter, 2-3/4" length, (Straus No. U4205, Pick No. 4E9638 or equal)	Only	1	1	1
F.5d	BRUSHES, Deck scrub, comp. with 60" handle, (Strauss No. U2716, Pick No. 15E751 or equal)	Only	1	1	2
F.5e	BRUSHES, Pick-up dust (Straus No. U1823, Pick No. 15E607 or equal)	Only	1	1	1
F.5f	BRUSHES, Scrub, approx. 8-3/4" x 2-1/2" (Straus No. U2713, Pick No. 15E720 or equal)	Only	2	2	2
F.5g	BRUSHES, Scrub, pot (Straus No. U2715, Pick No. 15E624 or equal)	Only	2	2	2
F.5h	BRUSHES, Tumbler (Straus No. U1294, Pick No. 15E581 or equal)	Only	2	2	2
F.6	CAN OPENERS, Hotel size, large (Edlund No. 1 or equal)	Only	1	1	1
F.6a	CAN OPENER, combination, (Straus No. U3521 or equal)	Only	1	1	1
*F.7	CANNISTERS, Square, white enamel, 10" x 7" x 7", (Straus No. U21219, Kreamerware No. 1 or equal)	Only	6	6	8
*F.8	COLANDERS, Heavy, retinned, hotel, 14½" diameter, (Straus No. U22117, L & G No. 110 or equal)	Only	1	1	1
*F.9	CORER AND PARER, Champion, wood handle (Straus No. U2891, Pick No. 4E5059 or equal)	Only	2	2	2
*F.9a	CORER AND PARER, Apple, bonanza, (Straus No. U1741, Pick No. 4E2660 or equal)	Only	1	1	1
*F.9b	CORER, Grapefruit	Only	-	-	-
F.10	CROCKS, Stoneware ½ gal.	Only	-	-	-
F.10a	CROCKS, Stoneware, 1-gal.	Only	-	-	-
F.10b	CROCKS, Stoneware, 2 gal.	Only	-	-	-
*F.11	CUTTER, Butter	Only	-	-	-
F.11a	CUTTER, Sanitary Kraut, (Straus No. U1776, Pick No. 4E2517 or equal)	Only	1	1	1
*F.11b	CUTTER, Doughnut	Only	-	-	-

Item	Description	Unit	Quantities		
			No. 132	No. 133	No. 134
*F.11c	CUTTER, Plain scalloped cake, 2 $\frac{1}{2}$ " diameter (Straus No. U21737, Kreamerware No. A188 or equal)	Only	1	1	1
*F.11d	CUTTER, Plain round cake, 2 $\frac{1}{2}$ " diameter (Straus No. U21732, Pick No. 4E6107 or equal)	Only	1	1	1
F.12	CUTTING BOARD, Meat, sectional maple, 24" x 18" x 2" (Straus No. U1243, Pick No. 4E3497 or equal)	Only	1	1	1
F.13	DISHER, Ice cream, size 12 to qt.	Only	-	-	-
F.13a	DISHER, Ice cream, size 16 to qt. (Straus No. U1718, Pick No. 4E6939 or equal)	Only	2	2	2
F.13b	DISHER, Ice cream, size 20 to qt.	Only	-	-	-
*F.14	DRAINERS, Dish, wire basket, approx. 24" x 18" x 8" (similar to Straus No. U24558 or equal)	Only	1	2	2
*F.15	DREDGES, Sugar, 2XX charcoal tin, approx. 4-3/4" high x 2-7/8" diameter (Straus No. U21247, Kreamerware No. 141 or equal)	Only	1	1	1
F.16	EXTRACTORS, Sunkist juice, no strainer (Straus No. U1321, Pick No. 4E6886 or equal)	Only	1	1	1
F.17	FORKS, Cooks, wood handle, 13 $\frac{1}{2}$ " overall (Straus No. U22237, Pick No. 4E5661 or equal)	Only	1	2	2
*F.18	FUNNELS, White enamel, 1/4 qt.	Only	-	-	-
F.19	GARBAGE CANS & COVERS, Heavy gauge corrugated steel, 20 gal. capacity (Straus No. U3552, Pick No. 4E8530 or equal)	Only	2	2	2
F.19a	GARBAGE CANS & COVERS, Heavy gauge, corrugated steel, 10 gal. capacity (Straus No. U3557, Kreamerware No. 20 or equal)	Only	2	2	3
*F.20	GRATER, Hotel, extra heavy (Straus No. U21262, Kreamerware size 6 $\frac{1}{2}$ " x 12" or equal)	Only	1	1	1
F.21	GRINDERS, (Universal No. 3 or equal)	Only	1	1	1
F.22	GRIDDLE, Cast steel	Only	-	-	-
*F.23	ICE CHIPPER, Wood handle	Only	-	-	-
F.24	ICE PICK, 5 $\frac{1}{2}$ " Pick, (similar to Straus No. U17119, Pick No. 4E6545 or equal)	Only	1	1	1
F.25	ICE TONGS, Open to 16 $\frac{1}{2}$ " (Pick No. 4E6533 or equal)	Only	1	1	1
F.26	KNIVES, Bread, 10" blade (Straus No. U22218, Pick No. 4E13104 or equal)	Only	2	2	2
F.26a	KNIVES, Butcher	Only	-	-	-
F.26b	KNIVES, Cooks, 12" blade (Straus No. U22224, Pick No. 4E5366 or equal)	Only	1	2	2
F.26c	KNIVES, Mincing, double 6" x 2" blade (Straus No. U2921, Pick No. 4E3315 or equal)	Only	1	1	1
F.26d	KNIVES, Faring, 3 $\frac{1}{2}$ " blade (Straus No. U2221, Pick No. 4E5527 or equal)	Only	3	3	3
F.27	LADDER, Step, 6 ft. (Straus No. U21028-1, Pick No. 1E3674 or equal)	Only	1	1	1
F.28	LADLES, Solid white enamel ware, 5 oz. (Vollrath No. 8, Polar No. 4 or equal)	Only	1	1	1

Item	Description	Unit	Quantities		
			No. 132	No. 133	No. 134
F.28a	LADLES, Solid white enamel ware, 12 oz. (Vollrath No. 1Q, Only Polar No. 12 or equal)	Only	1	1	1
F.29	MASHER, Potatoe, wood, 4" x 15" (Straus No. U10325 or equal)	Only	1	1	1
*F.30	MEASURES, Graduated, XX charcoal tin, 1 qt. (Pick No. 4E1556, Kreamerware Corrugated cups or equal)	Only	2	2	2
F.30a	MEASURES, Cup graduated, glass or plastic, $\frac{1}{2}$ qt. capacity or (Kreamerware Corrugated cup or equal)	Only	2	2	2
F.31	PAISLS, Extra heavy water	Only	-	-	-
F.32	PANS, Dish, round, white enamel, 14-1/4 qts. (Vollrath No. 14, Polar No. 14 or equal)	Only	1	1	1
F.32a	PANS, French fry	Only	-	-	-
F.32b	PANS, Muffin, plain tin, 12 cups, approx. 12-3/4" x 9-1/2" over all (Straus No. U22166, Pick No. 4E1359 or equal)	Only	6	6	6
F.32c	PANS, Layer cake, straight sides, 2XX charcoal tin 10" diameter 1" deep (Straus No. U2173, Pick No. 4E1341 or equal)	Only	6	6	6
F.32d	PANS, Extra heavy hotel roast	Only	-	-	-
F.32e	PANS, Lipped sauce, white enamel, 2 1/2 qts. (Vollrath No. 118, Polar No. 13 or equal)	Only	2	4	4
F.32f	PANS, Hotel, round cornered steamtable, white enamelware approx. size 16 1/2" x 10" x 2" (Vollrath No. R-165, Polar No. 165 or equal)	Only	4	6	8
F.32g	PANS, Hotel, round cornered steamtable, Approx. size 12" x 8" x 4"	Only	-	-	-
F.32h	PANS, Hotel, round cornered steamtable, Approx. size 16" x 10" x 4"	Only	-	-	-
F.32i	PANS, Hotel, round cornered steamtable, white enamel ware, Approx. size 21" x 12" x 2" (Vollrath No. R-2002, Polar No. 2000 or equal)	Only	4	6	8
F.33	PASTRY BOARDS, Bass wood, 18" x 24" x 3/4" (Straus No. U2104, Pick, 20" x 27", No. 4E2603 or equal)	Only	1	2	2
*F.34	PITCHERS, Water, seamless white enamel, 6 qts. (Straus No. U28153, Polar No. 6 or equal)	Only	2	4	6
F.35	POTS & COVERS, Straight sided sauce, white enamel, 4 qts. (Vollrath, No. 40, Polar No. 104 or equal)	Only	2	3	4
F.35a	POTS & COVERS, Stock white enamel, 8 qts. (Vollrath No. 022, Straus No. U28166 or equal)	Only	1	2	3
F.36	ROLLING PIN, Revolving handle, 15" x 3 1/2" (Straus No. U103163, Pick No. 4E2596 or equal)	Only	1	1	1
F.37	SCALES, Market, 30 lbs. capacity (Straus No. U2032, Pick No. 4E1893F or equal)	Only	1	1	1
F.38	SCOOPS, Heavy retinned, 6 1/2" diameter wood handle (Similar to Straus No. U221141, L & G No. 163 or equal)	Only	1	1	1
F.38a	SCOOPS, Wood handle ice	Only	-	-	-

Item	Description	Unit	Quantities		
			No. 132	No. 133	No. 134
F.39	SCRAPEERS, Pan 4" blade (Straus No. U2922, Pick No. 4E6337 or equal)	Only	1	1	1
F.40	SIEVES, Flour wood rim, galvanized, 20 mesh bottom, 16" diameter (Straus No. U3453, Pick No. 4E2203 or equal)	Only	1	1	1
*F.41	SKIMMERS, Flat retinned hotel weight, 4 $\frac{1}{2}$ " diameter (Straus No. U221162, Pick No. 4E1649 or equal)	Only	1	2	2
*F.42	SLICER, Egg, two-way (Straus No. U719, Pick No. 4E2907 or equal)	Only	1	1	1
F.43	SPATULAS, 8" blade	Only	-	-	-
F.43a	SPATULAS, 10" blade (Straus No. U22216, Pick No. 4E13102 or equal)	Only	1	1	1
F.43b	SPATULA, Pie, 2-1/4" x 6" blade	Only	-	-	-
F.44	SPOONS, Basting retinned, 15 $\frac{1}{2}$ " length (Straus No. U221149, L & G No. 316 or equal)	Only	3	6	6
*F.44a	SPOONS, Ice Cream	Only	-	-	-
F.44b	SPOONS, Wood, maple, deep oval, 12" (Straus No. U103104, Pick No. 4E1745 or equal)	Only	1	1	1
*F.45	SQUEEZER, Lemon (Straus No. U17113, Pick No. 4E6593 or equal)	Only	1	1	1
*F.45a	SQUEEZER, Orange, hand operated (Straus No. U104421, Pick No. 4E7047 or equal)	Only	1	1	1
F.46	STRAINERS, Bowl, 18 mesh, 5" diameter (Straus No. U18112, Pick No. 4E670 or equal)	Only	3	3	3
F.47	TRAYS, Standard Cafeteria, 14" x 18" (Boltalite or equal)	Doz.	1/3	1/2	2/3
F.47a	TRAYS, Wood (dish truck type) 20 $\frac{1}{2}$ " x 31" outside, 5 $\frac{1}{2}$ " deep (similar to trays on Straus Dish Truck No. U2003, Pick No. 4E3350 or equal)	Only	2	3	4
F.48	TURNER, Pancake (L & G No. 160, Pick No. 4E1390 or equal)	Only	1	2	2
F.49	WASHING BASKET, Silver, heavy wire, 12" x 18" x 9" (Straus No. U24556, Pick No. 4E9902 or equal)	Only	1	1	1
F.50	WASHING POWDER, 50 lbs. drum	Drum	-	-	-
F.51	WHIP, Egg, piano wire, 12" (Straus No. U24549, Pick No. 4E2576 or equal)	Only	1	1	1
F.51a	WHIPS, Egg, piano wire, 14"	Only	-	-	-

G FLATWARE

G.1 PLATED carbon or alloy steel in plain or windsor patterns manufactured in accordance with the provisions of War Production Board limitation order L-140-b, dated November 5, 1943.

Knives: Straight or grilled, .60 to .80 steel blade with two-piece handle firmly secured to blade without solder.

Forks: Graded, flat handled with uniformly spaced and tapered tines: finish weight, dessert size not less than 11 $\frac{1}{2}$ lbs per gross.

Spoons: Graded, with bowls uniformly tapered from center to tip.

Item	Description	Unit	Quantities		
			No.	No.	No.
			132	133	134
	Dessert size: finish weight not less than $11\frac{1}{2}$ lbs per gross				
	Teaspoons: finish weight not less than $7\frac{1}{2}$ lbs. per gross				
	Blanks: For forks and spoons shall be cold rolled or sheet steel in one piece. All significant surfaces before plating shall have a smooth surface equal to a greased No. 220 emory finish with angles between adjoining significant surfaces rounded without sharp edges.				
	Plating: Silver, with an undercoating of nickel of an average thickness of .0002 or a copper-silver strike in accordance with the provisions of WPB Conservation Order M-9-c.				
	Average thickness of the whole metal coating including silver and nickel undercoating shall not be less than .001 inches.				
	Final silver coating shall have uniform brushed or butler finish in accordance with regular commercial standards.				
G.1a	FORKS, Dessert size	Doz.	-	-	-
G.1b	FORKS, Child size	Doz.	8	12	16
	(if not available supply dessert size)				
G.2	KNIVES, Table	Doz.	$\frac{1}{4}$	2	$2\frac{1}{2}$
G.3	SPOONS, Serving	Doz.	1	$1\frac{1}{2}$	2
	(if not available supply dessert size)				
G.3a	SPOONS, Teaspoon size	Doz.	-	-	-
G.3b	SPOONS, Teaspoons, child size	Doz.	12	18	24
	(if not available supply G.3a size)				
G.3c	SPOONS, Dessert size a	Doz.	-	-	-
H	<u>GLASSWARE</u>				
H.1	GLASSES, Iced tea	Doz.	-	-	-
H.1a	GLASSES, Juice, medium weight, 5 ozs. (Straus No. G9033, Pick No. 2E1875 or equal)	Doz.	8	12	16
H.1b	GLASSES, Water	Doz.	-	-	-
H.2	PITCHERS, Glass, 30 ozs. (Straus No. G8350202, Pick No. Only 2E5335 or equal)		15	20	25
H.2a	PITCHERS, Glass, cream 8 ozs. (Pick No. 2E6096, Straus No. G83559 or equal)	Only	20	30	40
H.3	SHAKERS, Salt	Doz.	-	-	-
H.3a	SHAKERS, Pepper	Doz.	-	-	-
I	<u>CHINAWARE</u>				
I.1	BOWLS, 30's-5 $\frac{1}{2}$ " Act., nappy (Straus No. C63105, Pick No. E30261 or equal)	Doz.	8	12	16
I.2	CASSEROLE, Oval covered, 5 pts. 9 $\frac{1}{2}$ " x 7" x 4- $\frac{7}{8}$ " Brown (Straus No. C609516, Pick No. 1E35095F or equal)	Only	5	8	10
I.3	CUPS, Tea	Doz.	-	-	-
I.4	MUSTARDS, Round	Doz.	-	-	-
I.5	PLATES, Dessert and Salad	Doz.	-	-	-
I.5a	PLATES, Dinner, 9" Act., R/E (Straus No. C631052, Pick No. 1E30285 or equal)	Doz.	8	12	16

12-18-43 (Rev.)

<u>Item</u>	<u>Description</u>	<u>Unit</u>	<u>Quantities</u>		
			No. 132	No. 133	No. 134
I.6	PLATTERS, Oval, 13 $\frac{1}{2}$ " Act., R/E (Straus No. C631060, Pick No. 1E30175 or equal)	Only	5	8	10
I.7	SAUCERS, Fruit, thick, 5-1/8" Act., R/E (Straus No. C631045, Pick No. 1E30307 or equal)	Doz.	8	12	16
I.7a	SAUCERS, Tea	Doz.	-	-	-
J	MISCELLANEOUS ITEMS				
**J.1	COAL HOD, Galv. wood grip, 9-3/4" high 17 $\frac{1}{2}$ " top length (Dover No. 17 or equal)	Only	2	2	2
J.2	DISPENSER, Napkin	Only	-	-	-
J.3	NAPKIN, Paper, crepe	Cases	-	-	-
**J.4	SHOVELS, Coal, wood handle, 8 $\frac{1}{2}$ " x 14" blade (Dover No. 900 or equal)	Only	1	1	1

* To be furnished when available.

** To be furnished only where coal range is provided.

SPECIFICATIONS FOR ADDITIONAL AUXILIARY EQUIPMENT
FOR CHILD SERVICE ROOMS

The items listed and described under this portion of the specification are intended for regional and/or local purchase and therefore will not be supplied through the Consolidated Procurement Program. Otherwise, the general conditions at the head of the Specifications for Movable Equipment in this Bulletin governs all the items under the Auxiliary Equipment Specifications.

ITEM NO. 16 - DRAG BOXES

These shall be built of 5/8" solid boards of clear pine enclosing all six sides properly lock jointed and with corner blocks; entire height glued together with waterproof glue. Size 11 $\frac{1}{2}$ " x 11 $\frac{1}{2}$ " x 23 $\frac{1}{2}$ ". There shall be 3" x 1 $\frac{1}{2}$ " lifting cut outs to properly balance in carrying, on the long faces, and two holes with 5/8" rope or cord supplies for dragging. Finish natural.

ITEM NO. 21 - DUMP TRUCK

Furnish dump trucks as shown and designated on plate 8, size 28" long x 10" wide x 14" high. Natural finish plus painting in two colors as indicated.

ITEM NO. 26 - BUREAUS

Furnish bureau for doll clothing as per design on plate 6 of this bulletin. Painted finish with decorative design in color.

ITEM NO. 28 - CUPBOARD

Furnish cupboard as shown on plate 6 of this bulletin. The same shall be painted and decorated as shown.

ITEM NO. 30 - MUSICAL INSTRUMENTS

A. Piano

These shall be good working second hand upright pianos, which shall be tuned and guaranteed against mechanical defects and split sound boards, etc. for a period of one year.

All of the items listed below - D to J - shall be as shown in "Ed-Co" catalogue, or equal.

1/ No change has been made on this page. It is being reprinted because of changes on page 15.

B. Phonograph

Furnish one AC portable phonograph which shall be either new or second hand with one year guarantee.

C. Records

Allow \$10.00 for each phonograph for the purchase of records to be selected by nursery director.

D. Tap Doms

These shall be Indian, either Hopi or Navajo, complete with beater.

E. Tanbearlines

These shall be similar to No. 900G and No. 901G, 6" and 7".

F. Sand Blocks

No. 75½G, sand blocks.

G. Triangles

No. 9½-6" triangles and 4 No. 19G wood knob handles.

H. Rhythm Sticks

Rhythm sticks No. 46G.

I. Sleigh Bells

No. 30G elastic banded sleigh bells.

J. Rhythm Castanets

Rhythm castanets No. A.

ITEM NO. 31 - WHITE GOODS

E. Wash Cloths

These shall be good quality terry cloth wash cloths. Size 8" x 8" with loops similar to those for towels.

F. Bibs

These shall be good quality terry cloth bibs similar to design shown on plate 5 of this bulletin.

ITEM NO. 32 - BATHROOM SUPPLIES

A. Combs

Furnish 6" hard rubber dressing combs similar in construction to No. 12,677 Hospital Equipment Corporation catalogue, except that each comb shall have a hole or clip on the top for hanging purposes.

ITEM NO. 33 - TOYSD. Puzzles

These shall be "Ed-Co" or equal jig-saw puzzles.

- | | |
|---------------|---------------|
| 1. teddy bear | 4. automobile |
| 2. duck | 5. rabbit |
| 3. elephant | 6. airplane |

Furnish the following as above, each with wood frame:

- | | |
|------------------|------------------|
| 1. farm | 4. airport |
| 2. grocery store | 5. traffic scene |
| 3. fireman | 6. fruit store |

ITEM NO. 34 - WHEELBARROWS

Half shall be similar to E508A and half similar to E507B as shown in "Ed-Co" catalogue. If metal wheels and braces cannot be obtained submit designs for approval of substitutes in other materials. Natural finish.

ITEM NO. 35 - DOLL BEDS

These shall be 32" x 17" x 8" as shown in "Ed-Co" catalogue No. 741E or equal. Natural finish.

ITEM NO. 36 - DOLL CARRIAGES

These shall be 23" x 12" x 7", height to handle bar 23" as shown in "Ed-Co" catalogue No. 509E or equal. If metal legs, axles and handle cannot be obtained submit designs for approval of substitutes in wood. Natural finish.

ITEM NO. 37 - KEGS

Supply kegs similar to No. 573E "Ed-Co" catalogue. Natural finish.

ITEM NO. 38 - PLAY AND EDUCATION ACCESSORIESA. Punch Bag

Furnish punch and kick bags of proper size. Same shall be fitted with sawdust and excelsior in cloth cover and shall be covered with leather.

C. Telephone

Furnish telephone sets of wood made according to designs on plate 7 of this bulletin.

ITEM NO. 38 (Cont'd)

D. Scoops and Crocks

Furnish large throat, 5-gallon ceramic crock of earthenware. Table spoons furnished by other contractors shall be used for scoops.

E. Blocks, Etc.

These shall be "Ed-Co" or equal.

- 1 set No. 486H nest of blocks
- 1 set No. 1008H rd. tray board
- 1 set No. 1060 Color Cone Tree

F. Tricycles

As soon as available.

G. Dolls, Etc.

These shall be Stand-Patter (Adjust - A-Manakin) Dolls, "Ed-Co" No. 936 or equal, each 6" high also furnish outfit for each doll as follows:

- Skein of cotton warp No. 78 - 1/2 lb. per spool in following colors. 2 ea. of red, blue, green yellow, black and brown

H. Beads, Etc.

These shall be "Ed-Co" or equal bead sets, each set consisting as follows:

- (2 boxes No. 1034H bag and string.
- Set (2 sets No. S-25B toy town peg boards.
- (2 sets elephant clock with removable numbers.
- (1 box (12 doz.) clothes pins.

I. Butter Molds

Furnish sets of small patterned wood butter molds. Twelve of different designs required for each set.

J. Balls

Furnish 5" diameter balls covered with gay washable oil cloth, "Ed-Co" or equal.

ITEM NO. 38 (Cont'd)

K. Baskets

Furnish No. 10W "Ed-Co", or equal, willow clothes baskets,
9" x 7" x 5".

M. Smocks

Furnish "Ed-Co" or equal smocks in four year and six year sizes.

N. Bean Bags

Shall be made by teacher or others on the premises.

O. Brooms, Etc.

Furnish with "Ed-Co" or equal push brooms, etc., as follows:

	(2 No. 158K brooms
	(2 No. 191K brooms
	(2 No. 157K floor mops
Outfit	(2 No. 819K cedar pails
	(2 non-folding small ironing boards
	(2 small irons of any material obtainable
	(2 sets of object lotto No. T239
	(2 sets of "Go lotto" No. T234

ITEM NO. 39 - TOYS AND OTHER ACCESSORIES

A. Garden Tools

Furnish set of garden tools No. 556A and one watering can No. 47W
in "Ed-Co" catalogue, or equal.

B. Shovels

Furnish wood shovels, 18" long and 24" long, of special design as
shown on plate No. 5 of this bulletin. If already manufactured shovels are
obtainable, these may be substituted.

C. Dolls

Furnish a variety of stuffed dolls for children under 3 years and
another type of stuffed dolls for children over 3 years. Submit samples
for approval.

D. Dolls Clothes

These shall be made by teachers or others in the child service rooms.

ITEM NO. 39 (Cont'd)

E. Doll Bed Covers

These shall be made by teachers or others in the child service rooms, from material samples from drapery houses.

F. Clothespins and Line

Furnish clothes line and pin set #9W, "Ed-Co" catalogue or equal.

G. Dishes

Furnish set of plastic doll dishes. Allow \$1.00 per set. Dishes of paper or cardboard properly shellaced and varnished may be substituted.

H. Cord

Furnish hank of Samson or equal sash cord #6.

I. Scissors

Furnish nickel steel scissors similar to No. 948T - $4\frac{1}{2}$ " blunt point. "Ed-Co" or equal.

J. Jelly Glasses

Furnish one pint jelly glasses to fit into painting easels.

K. Colors

Furnish #1 quality tempera powder colors similar to #911A "Ed-Co" in one pound cans in the following colors: white, red, yellow, green, blue and black.

L. Brushes

Furnish flat easel brushes #6851 "Ed-Co" or equal one half in $\frac{3}{4}$ " size and one half in $\frac{1}{2}$ " size. Also furnish round brushes similar to #6106 "Ed-Co", one half 1" and one half $\frac{3}{4}$ " size.

M. Newsprint Paper

Furnish #906TD "Ed-Co" newsprint paper or equal size 18" x 24".

N. Crayons

These shall be Bradley's No-Roll crayons and "Crayola" No. 38E. "Ed-Co" or equal.

ITEM NO. 39 (Cont'd)

O. Drawing Paper

These shall be 9" x 12" No. 908TB "Ed-Co" or equal and No. 908TD "Ed-Co" or equal. (500 sheets per package)

ITEM NO. 40 - Work Benches

Furnish work benches similar to "Ed-Co" No. 401E except that it shall be supplied with two 6" wood vises similar to No. 8C "Ed-Co", one vise to be on end similar to bench No. 7C "Ed-Co". Supply also a back board 11" high and one drawer in center.

ITEM NO. 41 - Tools

Furnish for each bench, the following sets of tools or equal to those selected below from "Ed-Co" catalogue.

4 hammers No. 403	4 mallets No. 405
1 hack saw No. 413	1 plane No. 418A
1 wire cutting plier No. 484	1 crosscut saw No. 410
1 coping saw No. 415	2 packages of nails No. 448
with 6 blades	1 ruler No. 444

ITEM NO. 42 - GENERAL SUPPLIESARTICLEDESCRIPTION

A. Soap	Wrapped Ivory or equal hotel size
B. Paper towels	Senior size U.28317 Straus DuParquet or equal
C. Toilet paper	Standard soft tissue rolls
D. Safety pins	#2½ U.S. Army spec. FR-P-411 (boxes of 100)
E. Tissues	Size 8 x 11 double thickness (boxes of 250)
F. Thumb tacks	Vari-colored plastic heads 7/16D
G. Paste	Carter's or equal white in jars
H. Gummed paper	Manila in 6" rolls

ITEM NO. 42 - (Cont'd)

<u>ARTICLE</u>	<u>DESCRIPTION</u>
I. Pencils	Dixon Federal #2 or Titanic #2 or equal with rubber
J. Manila pads	Manila ruled foolscap
K. White pads	White 4" x 6"
L. Clock	Fed. spec. CG-C-466 Grade A (type III Class 1)
M. Glue	LePage or equal 1/4 pint tubes
N. Ruler	36" long hard wood
O. Waste basket	Hardwood tapered rect. 18" x 14" x 14"
P. Cleaning powder	"Old Dutch" or equal in paper containers
Q. Turpentine	Natural spirits
R. Ink	Blue Black standard quality
S. Adhesive tape	$\frac{1}{2}$ " cloth USP on spools - 10 yds 1" " " " " " "
T. Typewriter	Reconditioned standard make
U. Rugs	Navajo or other American Indian rugs, size 9' x 12'
V. Laundry soap	
W. Emergency clothing	
Old magazines	
Flower jars	
Posters	
X Lumber	Short planed 7/8" boards of various lengths and widths 1 bundle per rm.

ITEM NO. 43 - FIRST AID SUPPLIESA. Surgical scissors

Furnish surgical scissors as per U. S. Army specification 10-2130A type VII, one point sharp dressing 5 $\frac{1}{2}$ ".

ITEM NO. 43 - Cont'd)

B. Thermometers

Furnish clinical rectal thermometers similar to Hospital Equipment Corporation No. 15006. Furnish clinical mouth thermometers as per Federal standard specification GG-T-311 class C.

C. Flashlights

Furnish flashlights and flashlight batteries. Standard specification W-B-101 to fit electric Rand flashlight E-W-F 421A type 1 Style 2.

D. Bandages

Furnish 1" and $2\frac{1}{2}$ " wide sterile bandages (12 in box) Federal Standard Specification DDD-B-61, 10 yards each.

E. Cotton

Furnish one-pound rolls of absorbent cotton. Federal Standard Specification JJJ-C-561 Grade A.

F. Gauze

Furnish ten-yard rolls surgical gauze 24" x 20" mesh. Rolls cut 3" wide. Type Bauer & Black or equal. Also rolls of 10 yards each cut 3" x 3" into pads of above type.

G. Adhesive Tape

Furnish 1" five-yard roll and 2" five-yard roll adhesive tape F.S.S.U.P. 401.

H. Boric Acid

Furnish one pound boric acid U.S.P.

I. Alcohol

Furnish alcohol, U.S.P., in one gallon containers.

J. Benzine

Furnish benzine in metal containers, U.S.P.

K. Petroleum Jelly

Furnish tubes of petroleum jelly U.S.P.

ITEM NO. 43 - (Cont'd)

L. Iodine

Furnish bottles of tincture of iodine U.S.P.

M. Tongue Blades

Furnish No. 12712 Junior Tongue Blades as specified in Hospital Equipment Corporation catalogue or equal. 500 in package

N. Tape Measure

Furnish #12735 linen tape measure as specified in Hospital Equipment Corporation catalogue or equal.

O. Applicators

Furnish #12718 anchor wood applicators Hospital Equipment Corporation catalogue or equal.

ITEM NO. 44 - BOOKS

The following is a list of suggested books for use in child care centers.

<u>Title</u>	<u>Price</u>	<u>Author</u>	<u>Publisher</u>
Ask Mr. Bear	\$1.00	Marjorie Flack	MacMillan
William and His Kitten	1.25	Marjorie Flack	Doubleday
Wait for William	1.25	Marjorie Flack	Doubleday
Angus and the Cat	1.00	Marjorie Flack	Doubleday
Mittens	1.75	Clare T. Newberry	Harper
The Little Farm	.75	Lois Lenski	Oxford
The Little Engine	.75	Lois Lenski	Oxford
The Little Family	.75	Lois Lenski	Oxford
The Little Auto	.75	Lois Lenski	Oxford
I Like Machinery	.75	Dorothy W. Baruch	Harper
Book of Automobiles	.50	Dorothy W. Baruch	Gabriel
Book of Airplanes	.50	Dorothy W. Baruch	Gabriel
Book of Trains	.50	Dorothy W. Baruch	Gabriel
Cinder	.50	Romney Gay	Grosset
The Funny Noise	.50	Romney Gay	Grosset
Mother Goose	.50	Romney Gay	Grosset
We Go to Nursery School	1.00	M. Poppleton and W. E. Blatz	Morrow
Little Black Sambo	.50	Helen Bannerman	Gabriel
The Second Picture Book	2.00	Mary Steichen Martin	Harcourt
Millions of Cats	1.50	Wanda Gag	Coward - McCahn

ITEM NO. 44 - (Cont'd)

<u>Title</u>	<u>Price</u>	<u>Author</u>	<u>Publisher</u>
Whiffy McMann	.75	Berta & Elmer Hader	Oxford
The Little Gardners	1.00	From the German of Elizabeth Morgensterne Retold by Louise F. Encking	A. Whitman
Where is Tommy	1.25	Tony Sarg	Greenberg
The Three Bears	.50		Gabriel
Told Under the Green Umbrella	2.00	Association for Child- hood Education	MacMillan
Here and Now Story Book	1.00	Lucy Sprague Mitchell and Others	Dutton
Another Here and Now Story Book	2.00	Lucy Sprague Mitchell and Others	Dutton
Everything and Anything	1.00	Dorothy Aldis	Minton
Hop Skip and Jump	2.00	Dorothy Aldis	Minton
Singing Time	2.50	Coleman and Thorn	John Day Co.
Another Singing Time	2.50	Coleman and Thorn	John Day Co.
Children Come & Sing	.15	Clara Lyden	Ed Stern & Co., Philadelphia
One Hundred Forty Folk Songs	2.00		E. C. Schirmer
Wheels and Wings	.50	Lillianthal	Grosset
I Live in the City	.50	Tippett	Grosset
I Live in the Country	.50	Tippett	Grosset
Bumble Bugs and Elephants	1.00		Wm. R. Scott, Inc., 224 W. 11th St., N.Y.C.
The Noisy Book	.50		" "
The Indoor Noisy Book	.50		" "
Skinney Gets Fat	.50		" "
Tommy Tippetts Toys	.50		" "

SCHEDULE FOR ADDITIONAL AUXILIARY EQUIPMENT FOR
CHILD SERVICE ROOMS

<u>No.</u>	<u>Item</u>	<u>Special</u>	<u>One Room</u>	<u>Two Rooms</u>	<u>Three Rooms</u>	<u>Four Rooms</u>
16	Drag Boxes	1	2	3	4	4
21	Dumptruck	1	2	2	4	4
26	Bureaus	-	1	2	3	4
28	Cupboard	-	1	2	3	4
30	Musical Instruments					
	a. Piano	-	1	1	2	2
	b. Phonographs	1	1	1	2	2
	c. Records (sets)	1	1	1	2	2
	d. Tom Toms	2	4	8	12	16
	e. Tambourines 6"	1	2	4	6	8
	e. Tambourines 7"	1	2	4	6	8
	f. Sand Blocks	2	4	8	12	16
	g. Triangles and Wood Knot Handles	2	4	8	12	16
	h. Rhythm Sticks-pr.	1	2	4	6	8
	i. Sleigh Bells-pr.	1	1	2	3	4
	j. Rhythm Castanets	1	3	6	9	12
31	White Goods					
	e. Wash Cloths-doz.	4	9	18	27	35
	f. Bibs-doz.	4	9	18	27	35
32	Bathroom Supplies					
	a. Combs-doz.	2	4	7	11	15
33	Toys					
	d. Puzzles-sets	1	2	2	3	4
34	Wheelbarrow - 1 wheel	1	1	1	2	2
	Wheelbarrow - 2 wheels	-	1	1	2	2
35	Doll Beds	1	1	2	3	4
36	Doll Carriages	1	2	4	6	8
37	Kegs	1	3	6	9	12
38	Play & Education Accessories					
	a. Punch Bag	1	2	4	6	8
	c. Telephone Sets	1	3	6	9	12
	d. Scoops and Crocks	1	1	2	3	4
	e. Blocks, etc., - Sets	2	4	8	12	16
	g. Stand-Patter Dolls	-	1	2	3	4
	Outfit					
	h. Beads - set	1	1	2	3	4
	i. Butter Molds - Set	-	1	2	3	4
	j. Balls	5	10	20	30	40
	k. Baskets	1	2	4	6	8
	m. Smocks - 4 yr. size	3	6	12	18	24
	" Smocks - 6 yr. size	3	6	12	18	24

Auxiliary Equipment (Cont'd)

<u>No.</u>	<u>Item</u>	<u>Special</u>	<u>One Room</u>	<u>Two Rooms</u>	<u>Three Rooms</u>	<u>Four Rooms</u>
39	o. Brooms, etc. outfit	1	1	2	3	4
	Toy and Other Accessories					
	a. Garden Tools - Set	1	1	2	3	4
	b. Shovels - 18" long	1	3	6	9	12
	Shovels - 24" long	1	3	6	9	12
	c. Dolls - for younger children	2	3	6	9	12
	Dolls - for older children	2	3	6	9	12
	f. Clothes Line & Pin Set	1	1	2	3	4
	g. Dishes	1	1	2	3	4
	h. Cord - hank	1	1	2	3	4
	i. Scissors - doz.	1	2	4	6	8
	j. Jelly Glasses - doz.	1	2	4	6	8
	k. Colors - Set	1	1	2	3	4
	l. Brushes, flat easel-doz.	2	3	6	9	12
	" Brushes, round-doz.	1	2	4	6	8
	m. Newsprint paper-reams	2	4	8	12	16
	n. Crayons - Boxes-doz.	2	2	4	6	8
	o. Drawing paper 9"x12" pkg. 1	1	1	2	3	4
	Drawing paper 12"x18" pkg. 1	1	1	2	3	4
40	Work Benches	1	1	2	3	4
41	Tools - Set	1	1	2	3	4
42	General Supplies					
	a. Soap - doz.	6	12	24	36	48
	b. Paper Towels - case	1/2	1/2	1/2	1	1
	c. Toilet Paper - case	1	2	2	3	3
	d. Safety Pins - box	2	4	8	12	16
	e. Tissues - box	3	6	12	18	24
	f. Thumb Tacks - box	6	12	24	36	48
	g. Paste-8 oz. jar	1	1	2	3	4
	h. Gummed Paper - 8" rolls	1	2	4	6	8
	i. Pencils - doz.	3	6	12	18	24
	j. Manila Pads - doz.	3	6	12	18	24
	k. White Pads - doz.	3	6	12	18	24
	l. Clock	1	1	2	3	4
	m. Glue - 1/4 pint tubes-doz. 1/4	1/4	1/2	1	1 1/2	2
	n. Rulers	1	1	2	3	4
	o. Waste Baskets-doz.	1/2	1/2	1	1 1/2	2
	p. Cleaning Powder-doz.	1/2	1	2	3	4
	q. Turpentine - 16 oz. bottle	1	1	2	3	4
	r. Ink - 12 oz. bottle	1	1	2	3	4
	s. Adhesive Tape - doz.	1/2	1	2	3	4
	t. Typewriters	1	1	2	3	4
	u. Rugs	1	1	2	3	4
	v. Laundry Soap - doz.	3	6	6	6	6
	x. Lumber bundle	1/2	1	2	3	4
43	First Aid Supplies					
	a. Surgical Scissors	1	2	2	3	3

Auxiliary Equipment (Cont'd)

<u>No.</u>	<u>Item</u>	<u>Special</u>	<u>One Room</u>	<u>Two Rooms</u>	<u>Three Rooms</u>	<u>Four Rooms</u>
	b. Thermometers - Rectal	1	3	3	6	6
	" " Mouth					
	c. Flashlights and Extra Batteries	1	2	4	6	8
	d. Bandages - box	2	4	4	4	4
	e. Cotton - 1 lb. rolls	1	2	2	2	2
	f. Gauze - rolls	2	5	5	5	5
	g. Adhesive Tape	1	2	2	2	2
	h. Boric Acid - 1 lb.	1	1	1	1	1
	i. Alcohol - gal.	1	1	1	1	1
	j. Benzine - pint	1	1	1	1	1
	k. Petroleum Jelly - 2 oz. tubes	2	4	4	4	4
	l. Iodine - 2 oz. bottles	1	2	2	2	2
	m. Tongue Blades pkg.	1	2	2	2	2
	n. Tape Measures	1	1	1	1	1
	o. Applicators - box	1	1	1	1	1
44	Books - set	1	1	1	1	1

FEDERAL PUBLIC HOUSING AUTHORITY, EQUIPMENT FOR CHILD SERVICE ROOMS

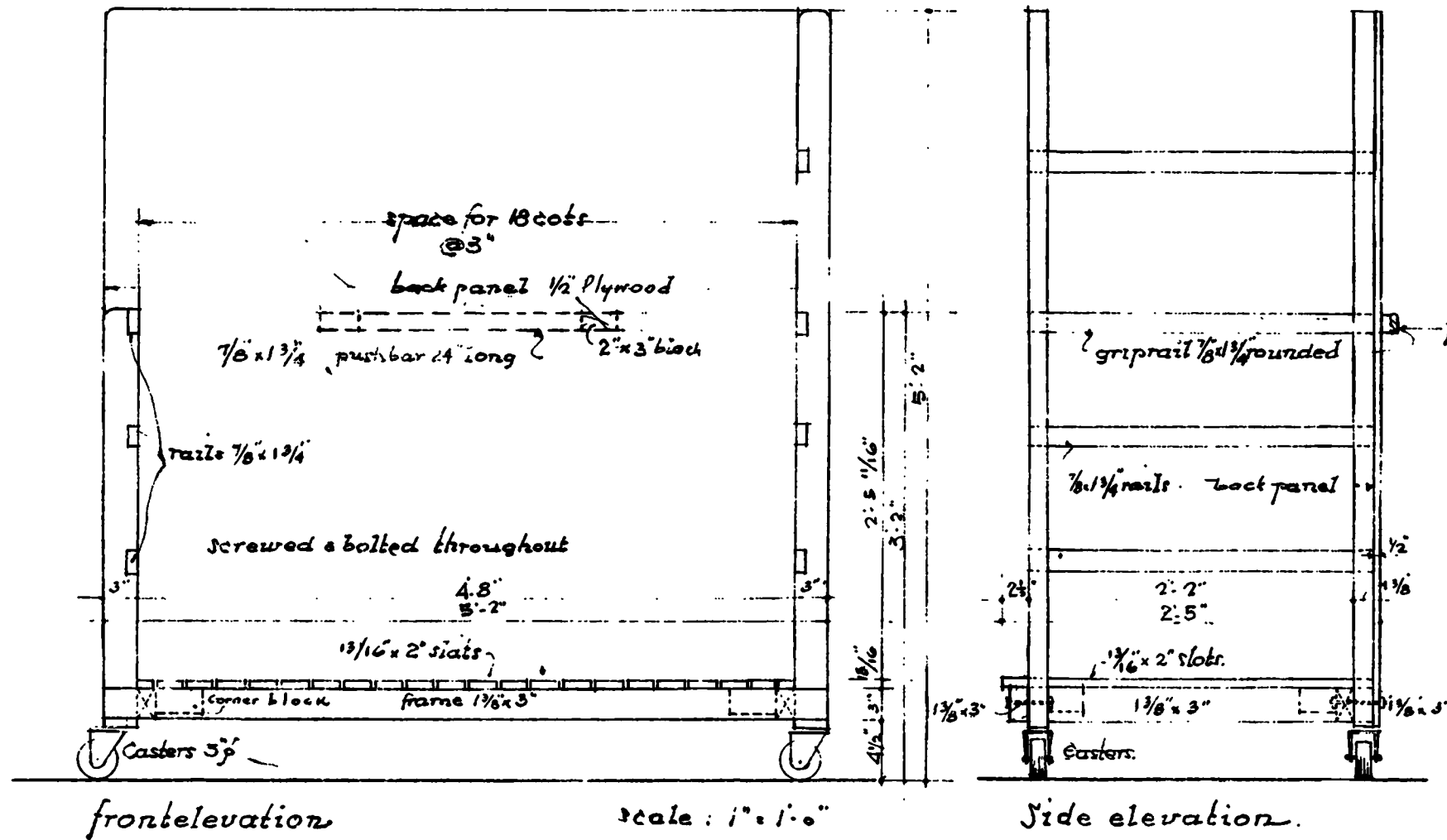

COT TRUCK

straight grain kiln dried ash or oak
 finish: one coat linseed oil and two
 coats DUCO DELUX or equal.

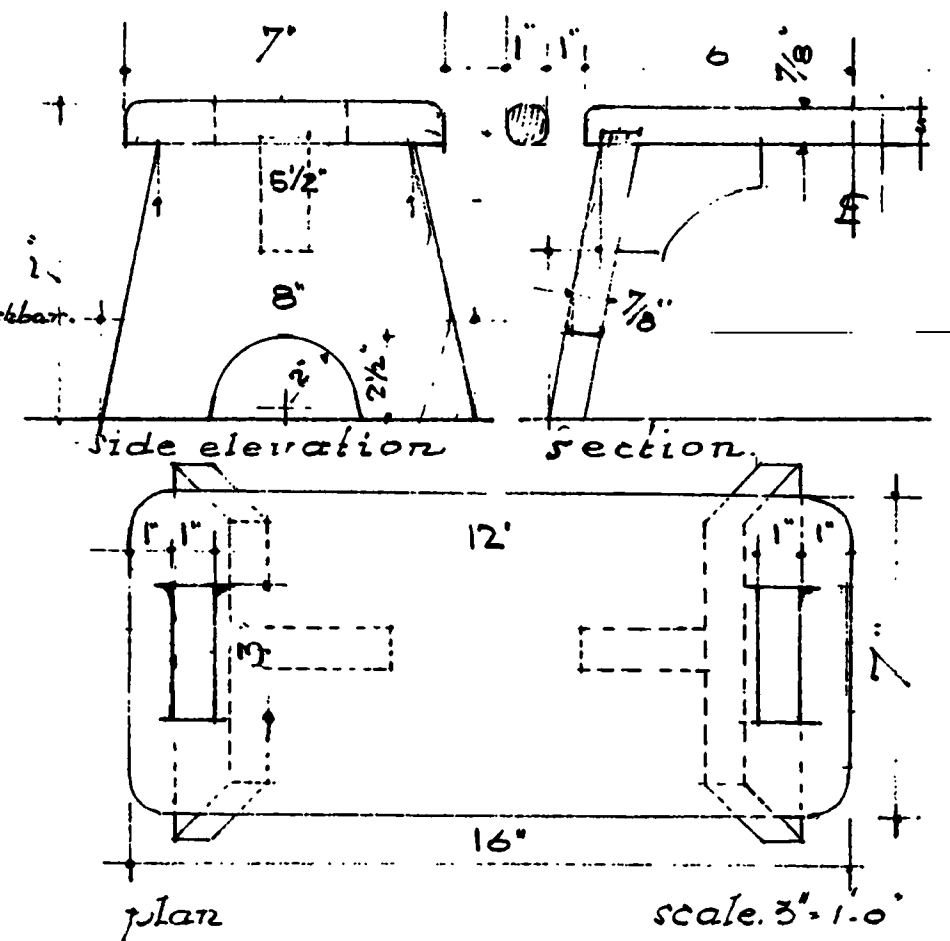

FOOT STOOL

ash or oak, same finish
 all corners rounded.

FEDERAL PUBLIC HOUSING AUTHORITY
EQUIPMENT FOR CHILD CARE CENTERS

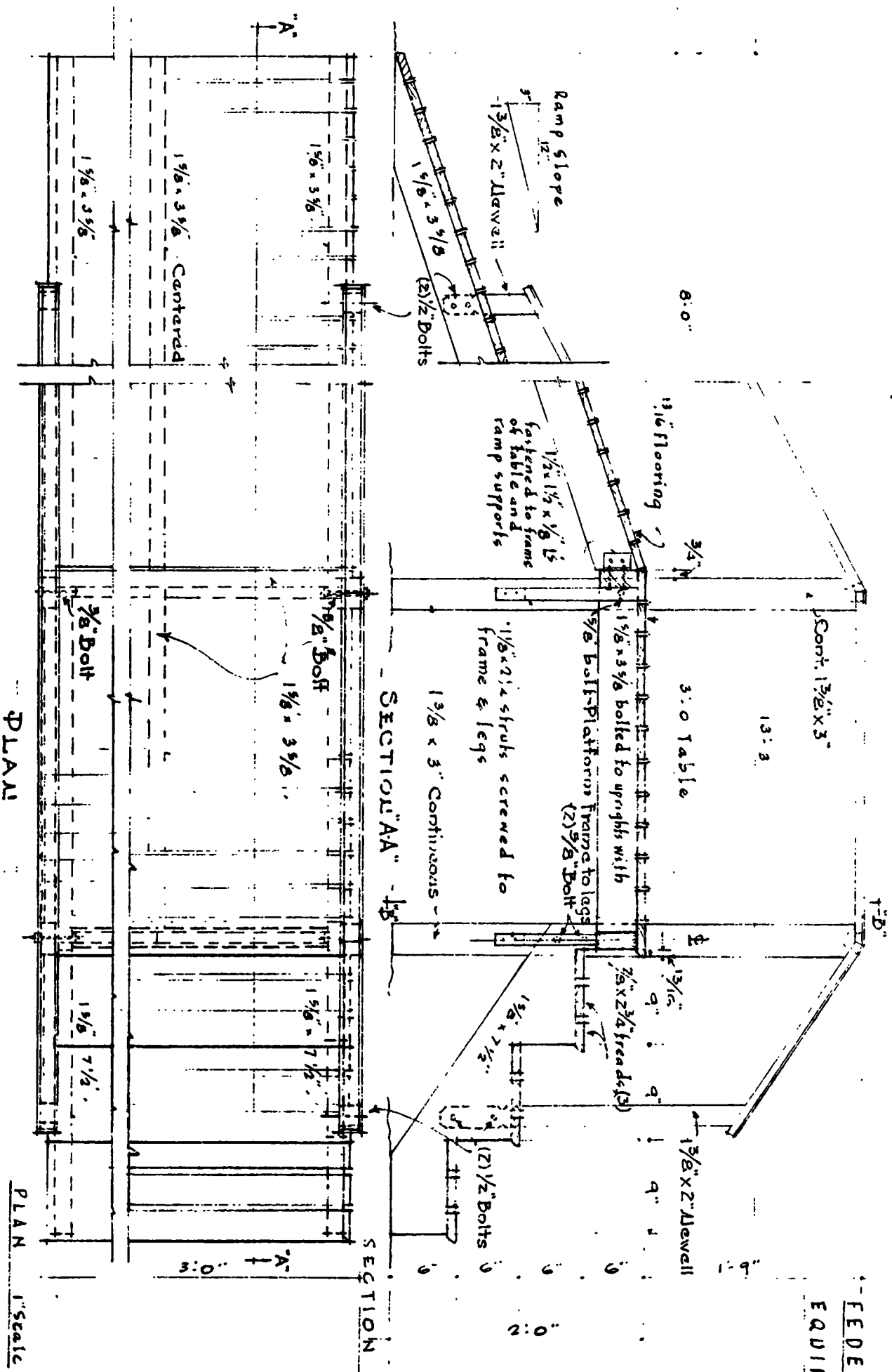

NOTE:
All exposed corners & edges to be rounded. Use carriage bolts to connect stairs to leg.
Also carriage bolt table frame. All face wood hand sanded smooth and free from splinters. Table legs and frame straight grain cypress, steps & table top & ramp ash finish: 2 coats oil paint footing: Place concrete under all wood that contact ground

STEPS & PLATFORM

PERSPECTIVE

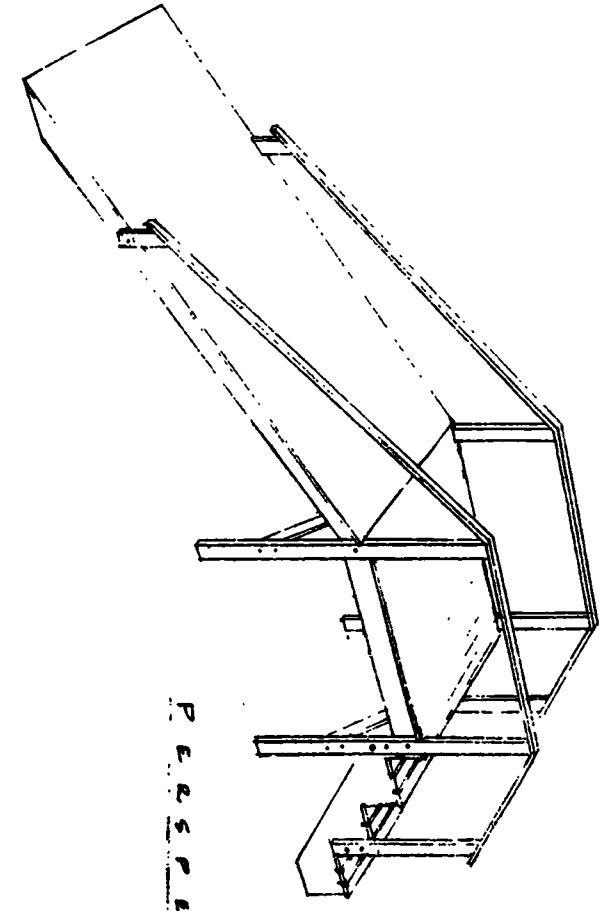

FEDERAL PUBLIC HOUSING AUTHORITY - EQUIPMENT FOR CHILD SERVICE CENTERS

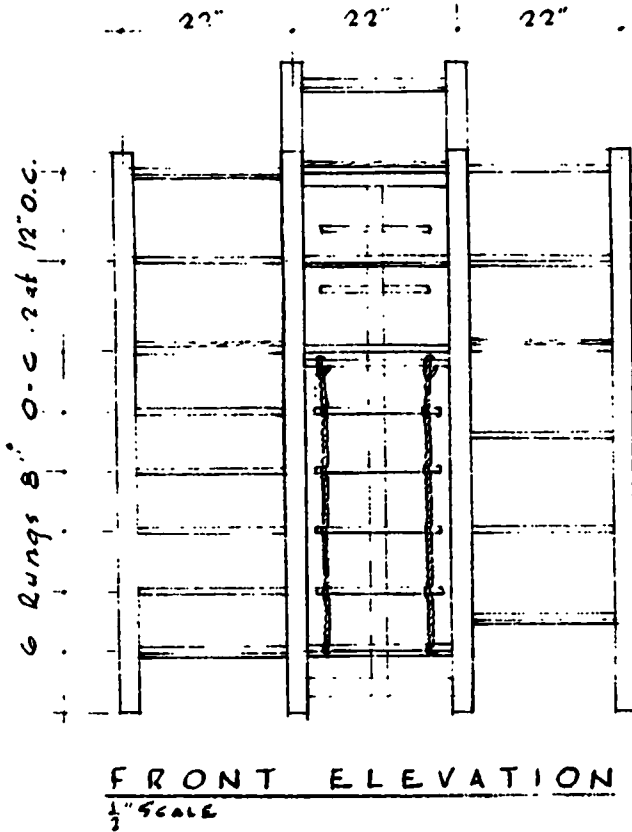
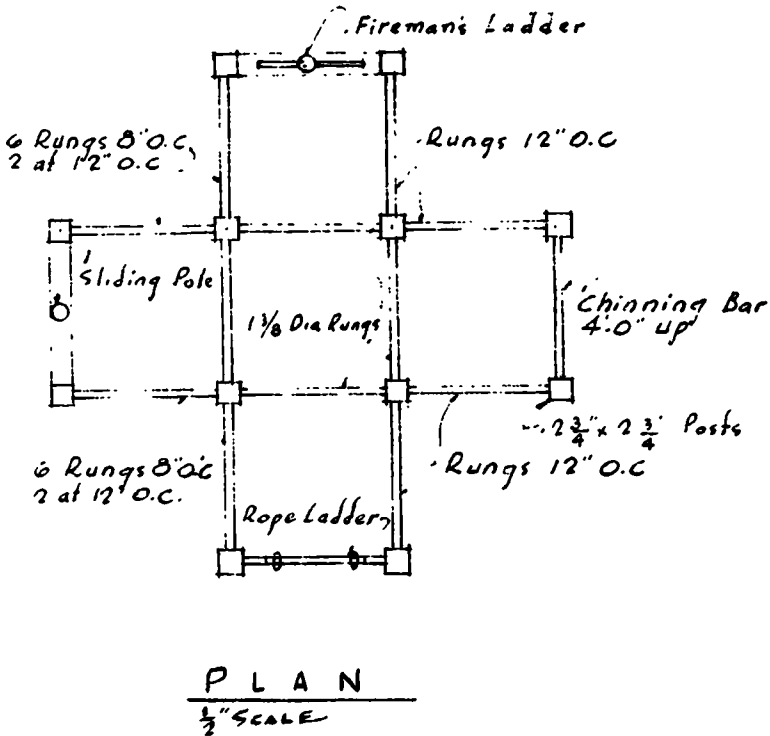

NOTE: Each side of section shall be reinforced by two Bessemer steel, zinc coated tie rods at top and bottom to prevent spreading of posts. Rods shall be securely fastened, inside and out.

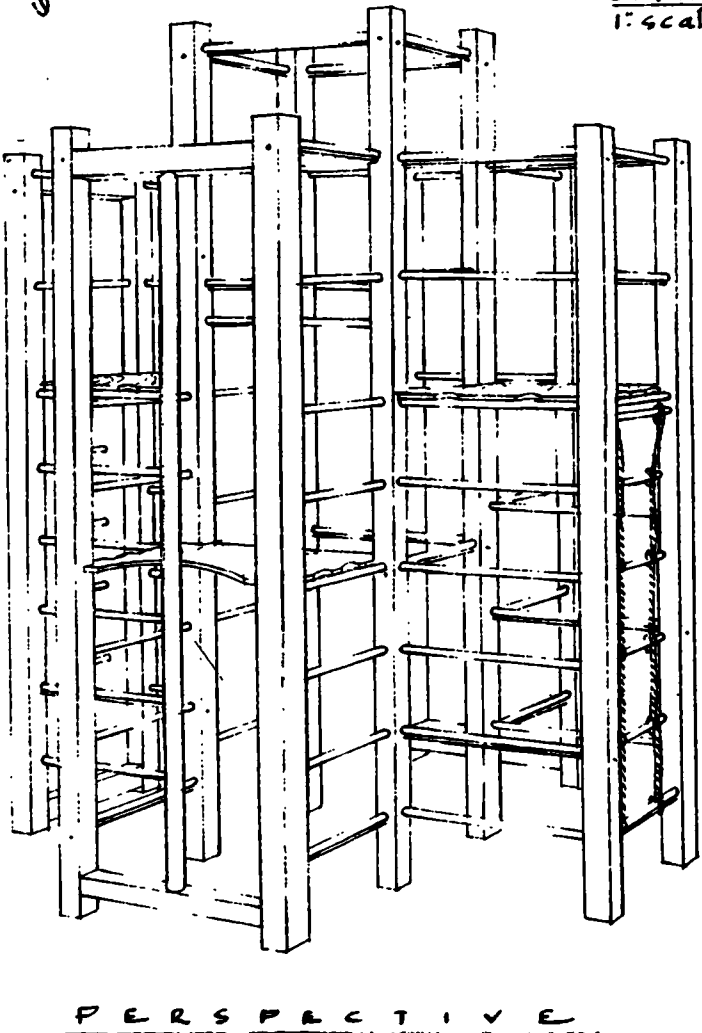
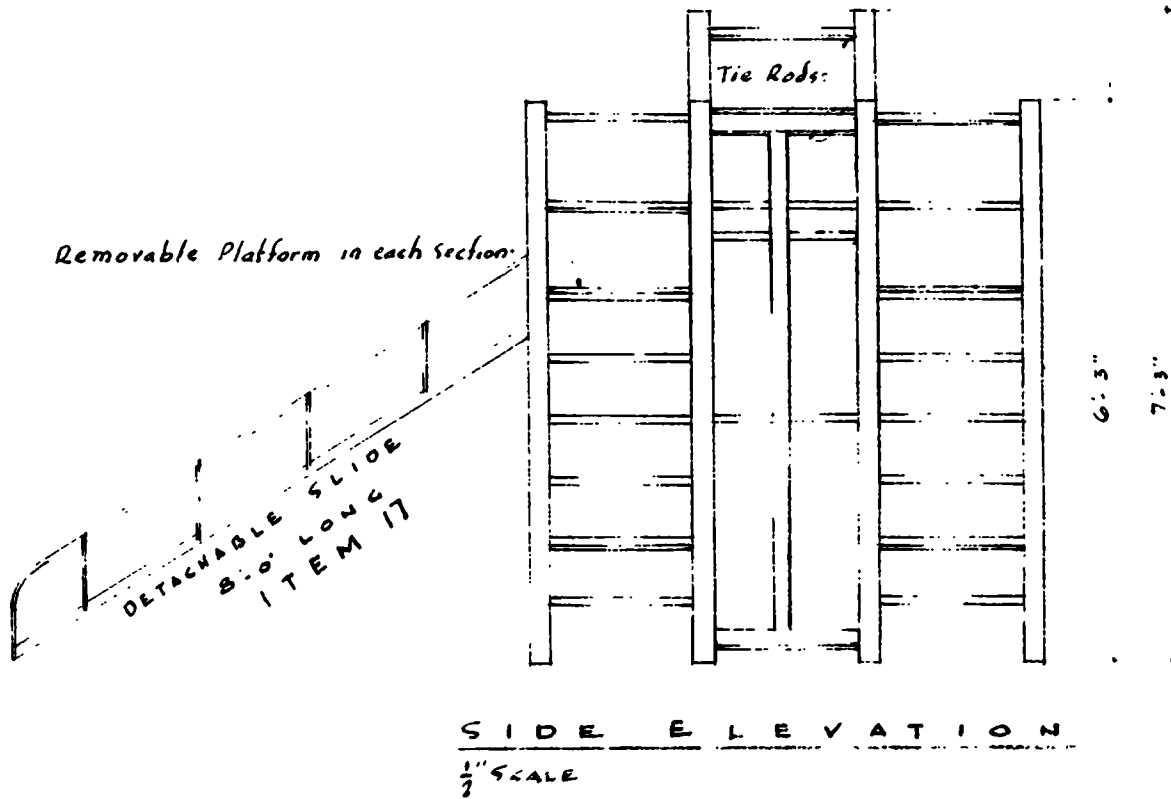
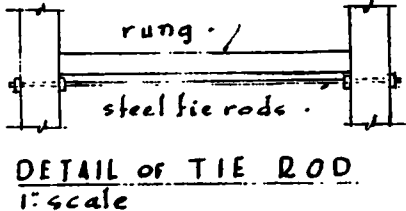

CASTLE GYM
ITEM NO 11

ITEMS 11 & 17. PLATE 3
REPLACING SWINGS B-25-43
REV. 8-1-43

• • •

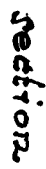

scale 1/2" = 1'-6"

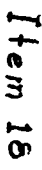

Section thru bar:

①

$$\text{scale}^{1/2} = 1.0$$

Items 18-20

ITEM NOS. 18420
PLATE 4 REV 8-1-43

ALIP COVER SANDBOX ITEM 20

retained throughout, ash wood constructed. Sunk in portions of outer wood surface to receive creosote or other water repelling protective coat, a 2nd other parts one coat of linseed oil and two coats of DUCO DELUX or equal. All surfaces shall be hand sanded, sanded and free from sliver.

TP61282

Parallel lines:

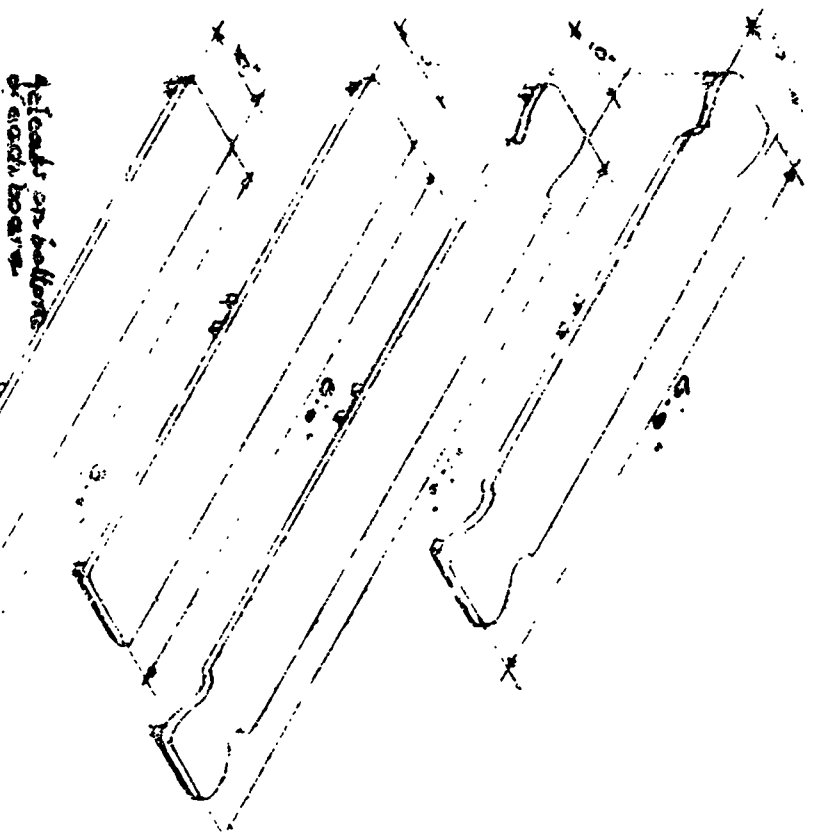

Helicoids on bottom
of alga. box

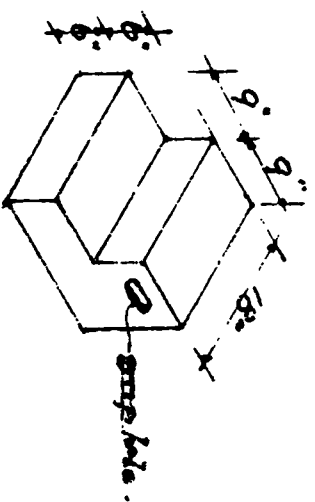

Ches. (28) State No. 1
Dr. Underwood Dr. Underwood

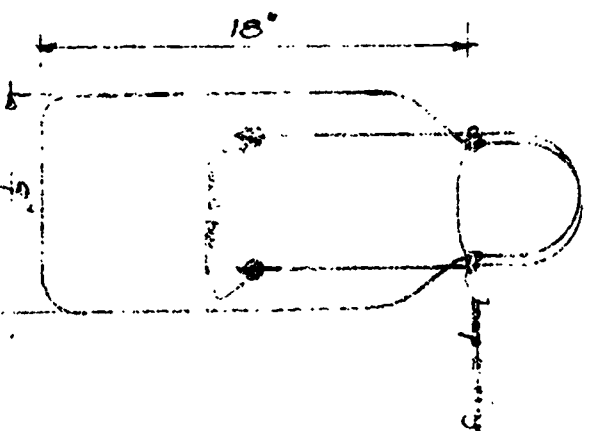

Self-replicit scale
Re Verlich and
Wakes hindering per bio

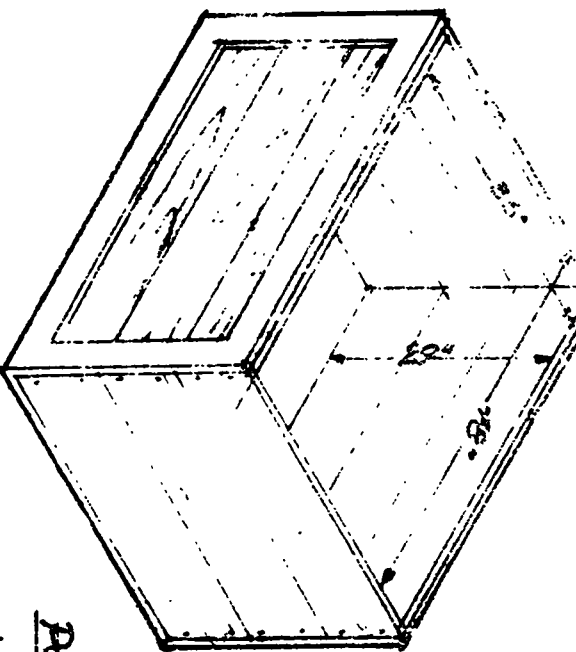

Board of varying length
1 ft 6 in. long with straight end or shaped end
straight grain, smooth surfaced, smooth
free of knots. Joined at a variety of angles

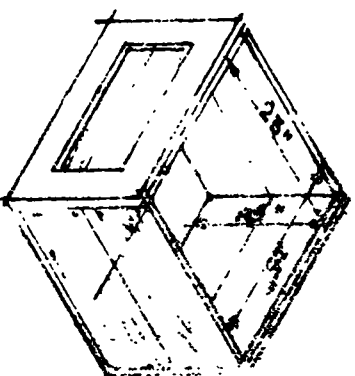

Packing boxes (24 scale $\frac{1}{2}$ " x 1")
straight grain fir, sandpapered
screwea thruh.

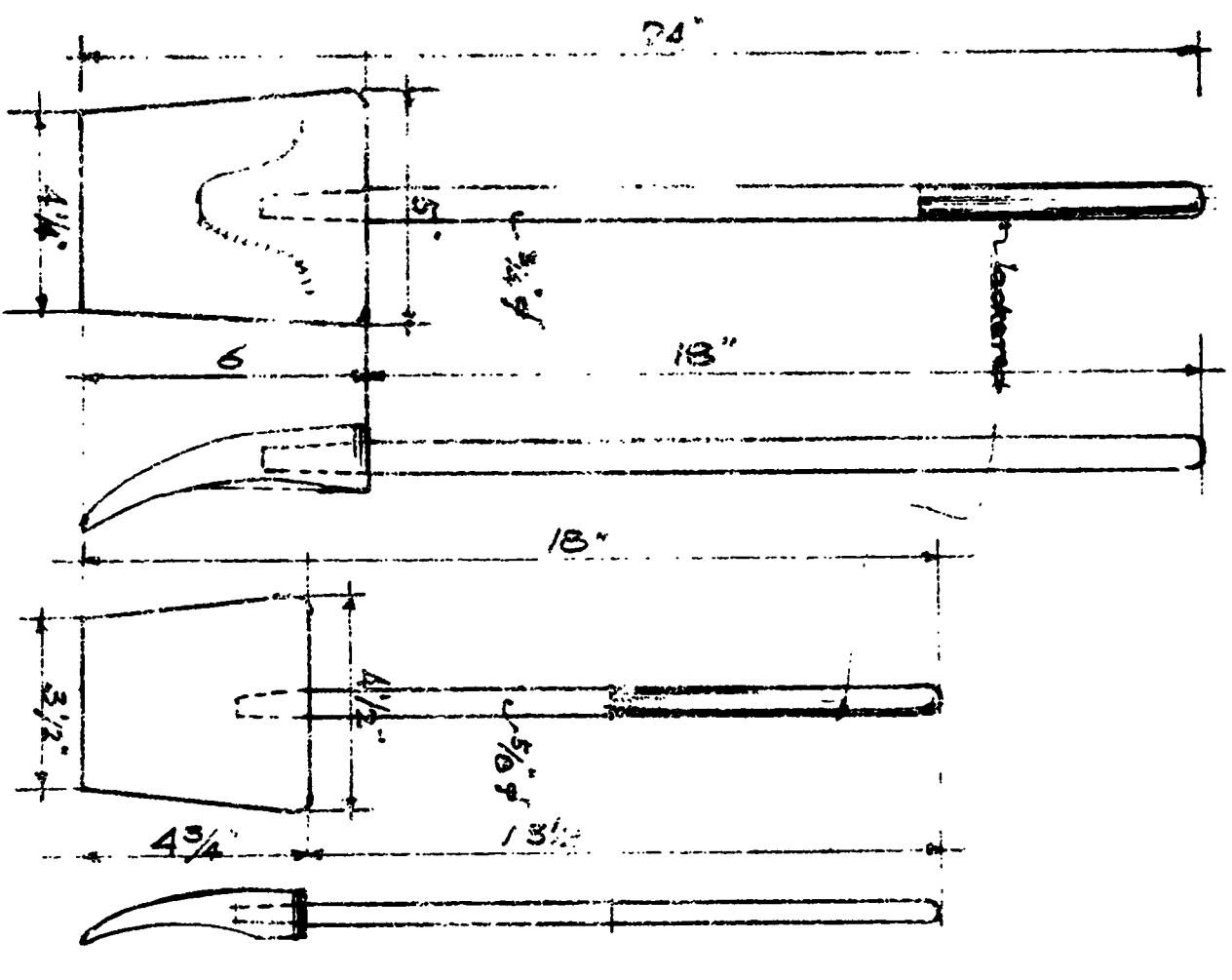

Hocci shoreels (378)

scale 3'-10"

maple with stenciled paintings
all ledges quarter rounded
all joints screwed & glued
alphabet blocks for pulls

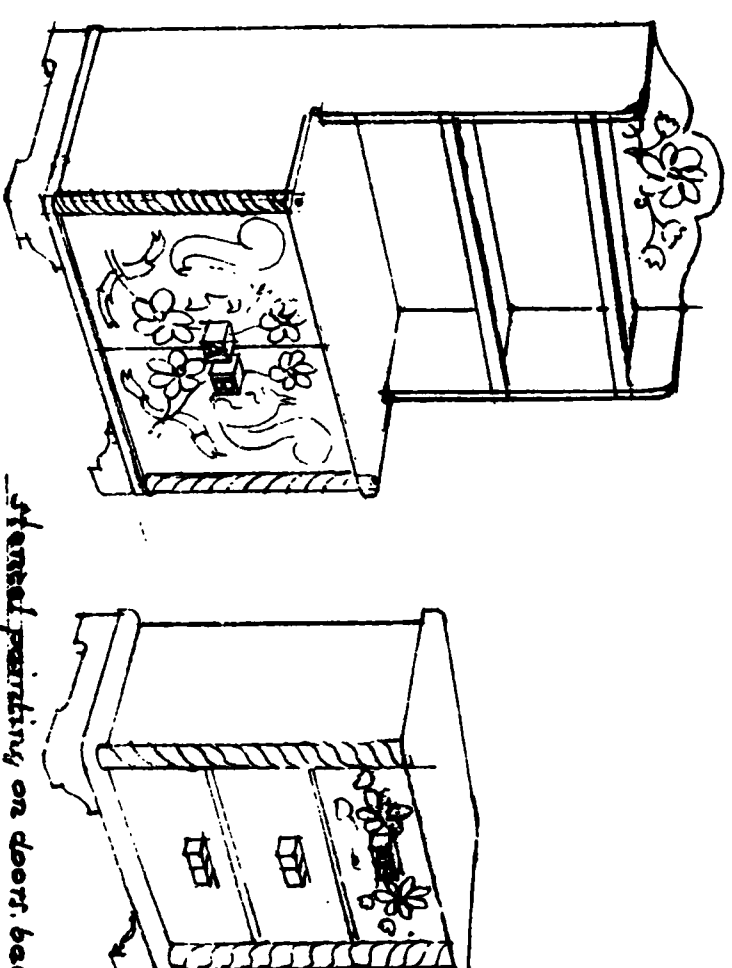

stenciled painting on door, backboard and drawers.

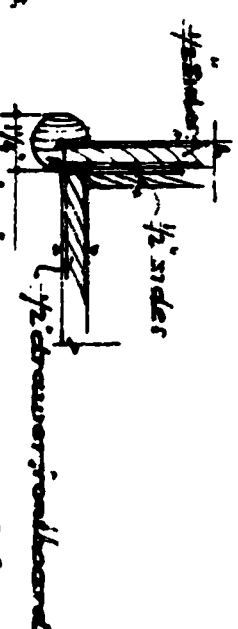
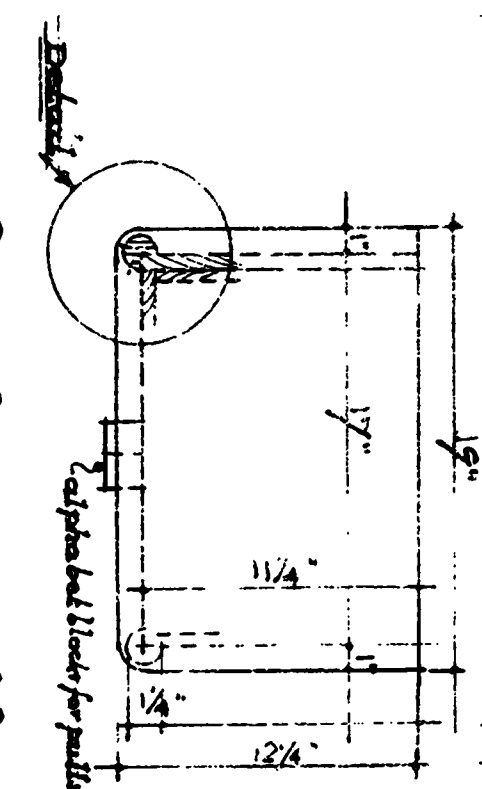
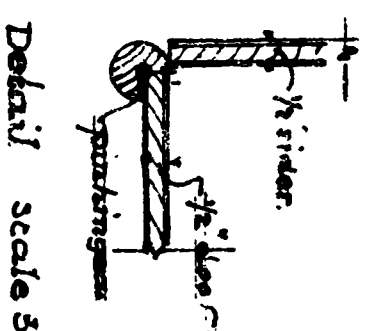
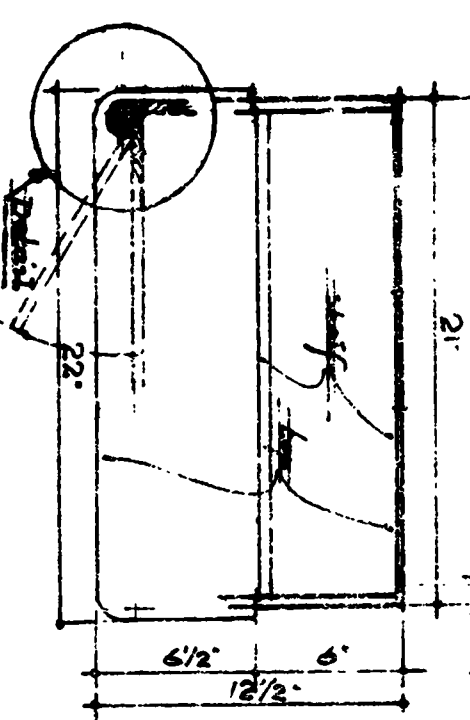
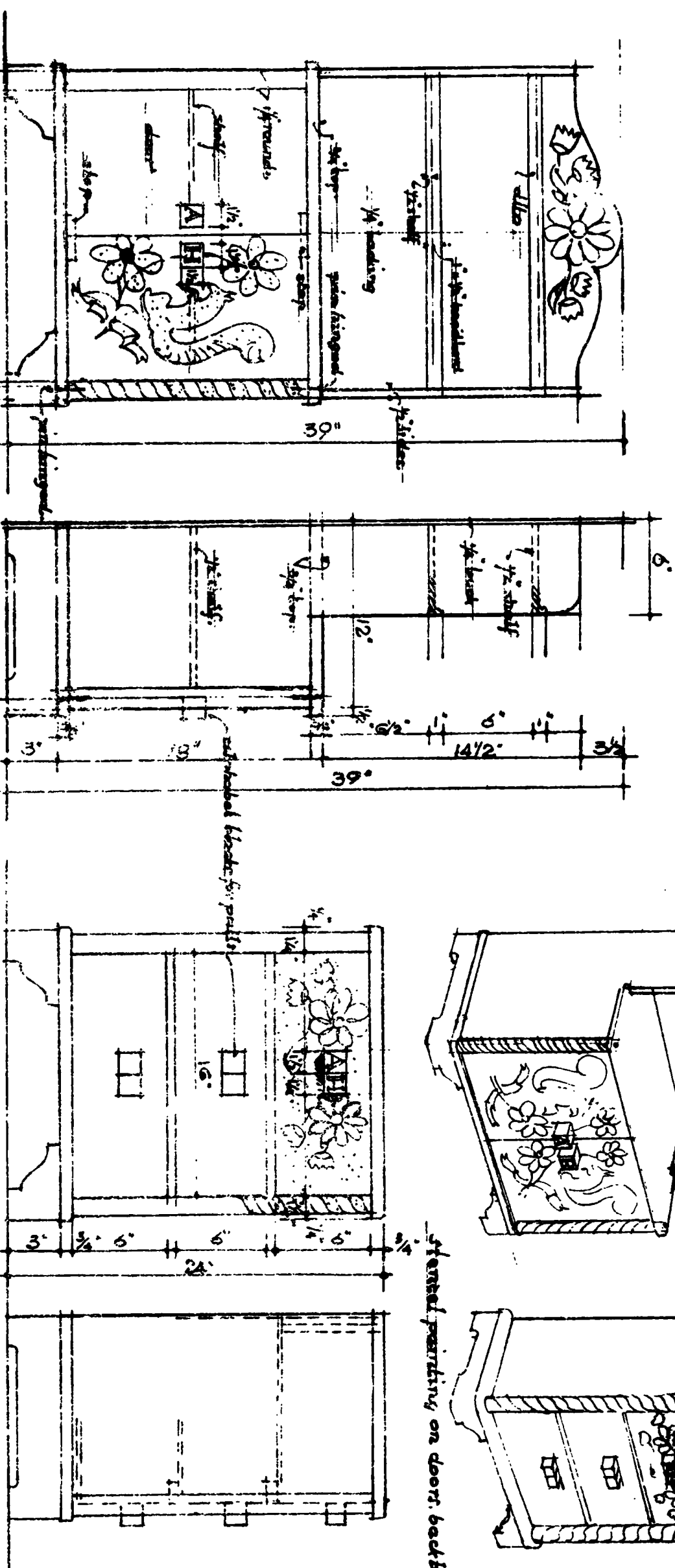

Detail scale 3"=1'-0"

Detail scale 3"=1'-0"

Plan & Elevations of Cupboard

scale 1/2"=1'-0"

Plan & Elevations of Bureau for Doll dresser for 26 1/2 x 28 Part 6

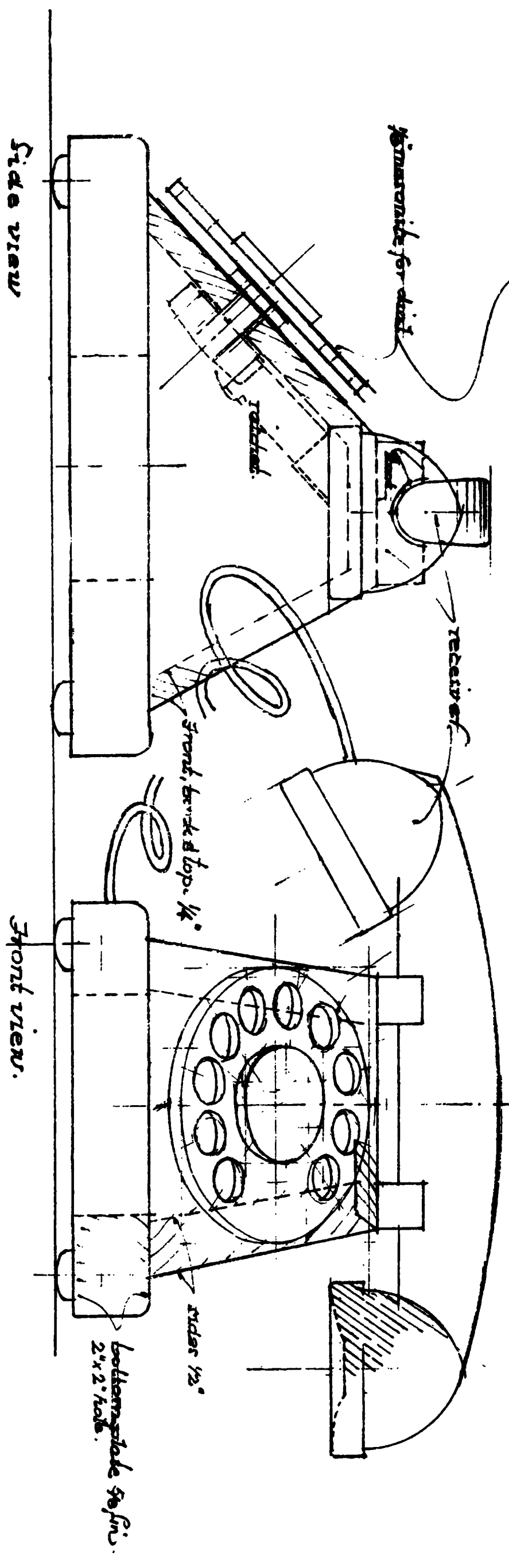
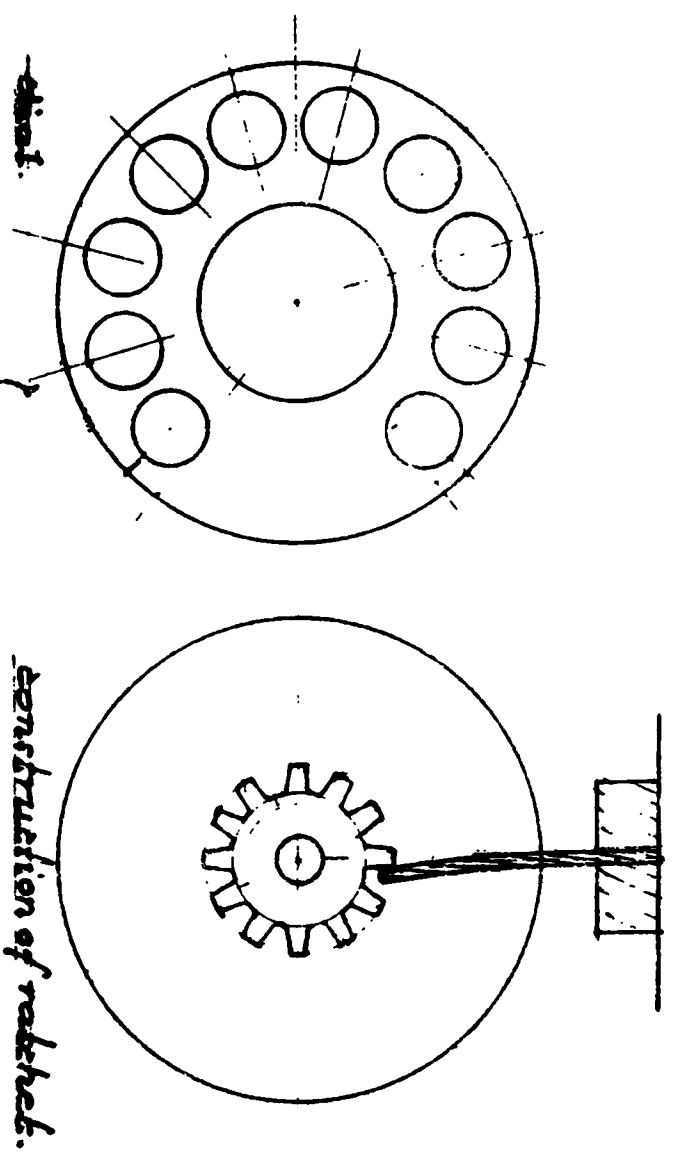

Play telephone apparatus (all parts made of maple, no metal used) Full size scale

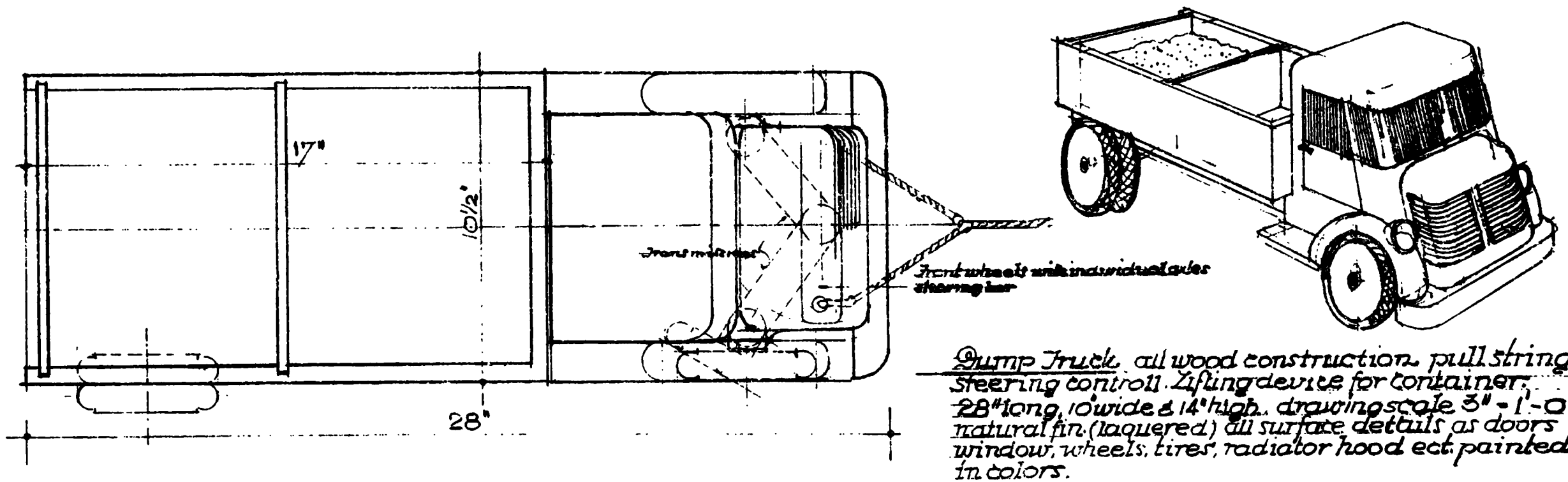
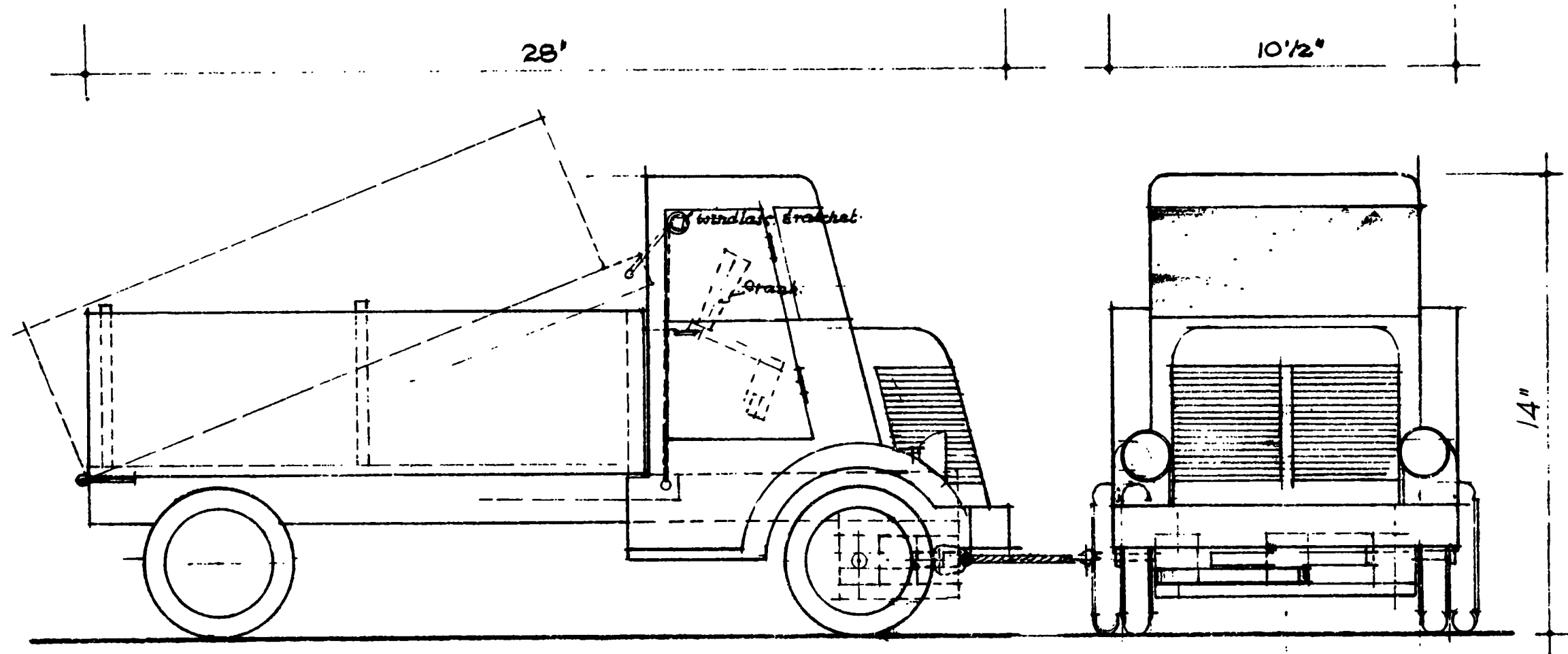

SCHEDULE OF CHILD SERVICE EQUIPMENT FOR THE VARIOUS SIZED FACILITIES (Cont'd)

<u>No.</u>	<u>Item</u>	<u>Special</u>	<u>One Room</u>	<u>Two Rooms</u>	<u>Three Rooms</u>	<u>Four Rooms</u>
31B	<u>Duck Sheets</u> (doz.)	4	8	16	24	32
31C	<u>Blankets</u> (doz.)	2	4	8	12	16
31D	<u>Towels</u> (doz.)	4 1/2	9	18	27	36
31G	<u>Oil Cloth</u> (rolls)	1	3	6	6	6
32E	<u>Linen Hampers</u>	1	3	5	7	9
32F	<u>Scales</u>	1	1	1	1	1
33A	<u>Locomotive Toys</u> (Sets)	1	1	2	3	4
33B	<u>Hammer Bed</u>	2	2	4	6	8
33C	<u>Wooden Animals</u> (sets)	1	3	3	6	6
33E	<u>Hollow Blocks</u>					
	5 1/2"x11"x11" Painted (doz.)	3	3	6	9	18
	5 1/2"x5 1/2"x11" Natural Finish (doz.)	-	3	6	9	18
	5 1/2"x5 1/2"x11" Painted (doz.)	3	3	6	9	18
33F	<u>Building Blocks</u> (sets)	1	1	2	3	4

SCHEDULE OF CHILD SERVICE EQUIPMENT FOR THE VARIOUS SIZED FACILITIES

<u>No.</u>	<u>Item</u>	<u>Special</u>	<u>One Room</u>	<u>Two Rooms</u>	<u>Three Rooms</u>	<u>Four Rooms</u>
1	<u>Tables</u>					
	Rectangular-18" ht.	2	2	4	6	8
	" -20" ht.	4	4	8	12	16
	Round -18" ht.	-	1	2	3	4
	Serving -20" ht.	1	1	2	3	4
2	<u>Chairs, Children</u>					
	10" high	6	12	24	36	48
	12" high	16	30	54	78	102
	14" high	2	4	8	12	16
3	<u>Chairs, Adult</u>	-	2	4	6	8
4	<u>Foot Stools</u>	-	5	10	15	20
5	<u>Desks</u>	-	1	2	3	4
6	<u>Filing Cabinets</u>	1	1	1	2	2
7	<u>Cots</u>	23	43	83	125	165
8	<u>Pads</u>	23	43	83	125	165
9	<u>Covers</u>	23	43	83	125	165
10	<u>Cot Dollies</u>	1	2	4	6	8
11	<u>Castle Gym</u>	1	1	2	3	4
12	<u>Saw Horses</u>					
	8" high	1	2	4	6	8
	12" high	1	2	4	6	8
	18" high	1	2	4	6	8
13	<u>Climbing Apparatus</u>	-	1	2	3	4
14	<u>Steps and Platform</u>	-	1	1	2	2
15	<u>Boards</u>					
	Teeter-Totter, 8'-0" l.	2	2	4	6	8
	Boards, 10'-0" l.	2	2	4	6	8
17	<u>Detachable Slide</u>	1	1	1	2	2
18	<u>Parallel Bars</u>	-	1	2	3	4
19	<u>Wagons</u>	2	2	4	6	8
20	<u>Sand Boxes</u>	1	1	1	2	2
22	<u>Screens</u>	6	6	12	18	24
23	<u>Steps</u>	3	3	6	9	12
24	<u>Packing Cases</u>					
	Large	1	1	1	2	2
	Small	1	1	1	2	2
25	<u>Ladder Box</u>	1	1	2	3	4
27	<u>Tea Table and Chairs (Set)</u>	-	1	2	3	4
29	<u>Easels</u>	2	2	4	6	8
31A	<u>Sheets (doz.)</u>	4	8	16	24	32

ITEM	DESCRIPTION	UNIT	QUANTITIES		
			No.	No.	No.
A.2a	(Continued - see page 13)		132	133	131
A.2a1	ALTERNATE RANGE, COAL - see page 13				
A.2b	RANGE, COAL - see page 13				
A.2b1	ALTERNATE RANGE, COAL - see page 13				
A.3	ALTERNATE RANGE, OIL FIRED TYPE, (For No. 1, No. 2, or No. 3 fuel oil). Heavy duty hot-top type, of rivet tight construction with full width high plate shelf, polished cooking surface and oven below. Firebox shall be lined with extra heavy ceramic material so designed for easy access and replacements. Range shall be fully insulated with oven capable of maintaining 500°F and fitted with insulated door supported on malleable iron stakes. Burner shall be no-gas, non-explosive type equipped with constant level float valves and produce a fan-shaped flame conforming to shape of firebox with even distribution of heat. Burner shall be easily removable for cleaning, operate on gravity and natural draft principles and carry the label of the National Board of Fire Underwriters.				
A.3a	ALTERNATE RANGE, OIL FIRED TYPE, as specified in item A.3 above without waterback. Cook surface: Approx. 36" wide x 26" deep Oven: One (1) Approx. 18" wide x 20-1/2" deep x 13" high Maximum allowable overall dimensions: 48" wide x 30" deep x 60" high Net weight: Approx. 500 lbs.	Only	-	-	-
A.3a1	ALTERNATE RANGE, OIL FIRED TYPE, as specified in item A.3 and A.3a above with waterback.	Only	-	-	-
A.3b	ALTERNATE RANGE, OIL FIRED TYPE, as specified in item A.3 above without waterback. Cook surface: Approx. 48-1/2" wide x 34-1/2" deep Oven: One (1) Approx. 23" wide x 23" deep x 16" high Maximum allowable overall dimensions: 48-1/2" wide x 38" deep x 58" high Approx. weight: 1215 lbs.	Only	1	1	1
A.3b1	ALTERNATE RANGE, OIL FIRED TYPE, as specified in item A.3 and A.3b above with waterback.	Only	1	1	1

1/ This page should be inserted in Bulletin No. 6 between pages 12 and 13.
Oil fired ranges should be requisitioned when oil is to be used for cooking fuel.

