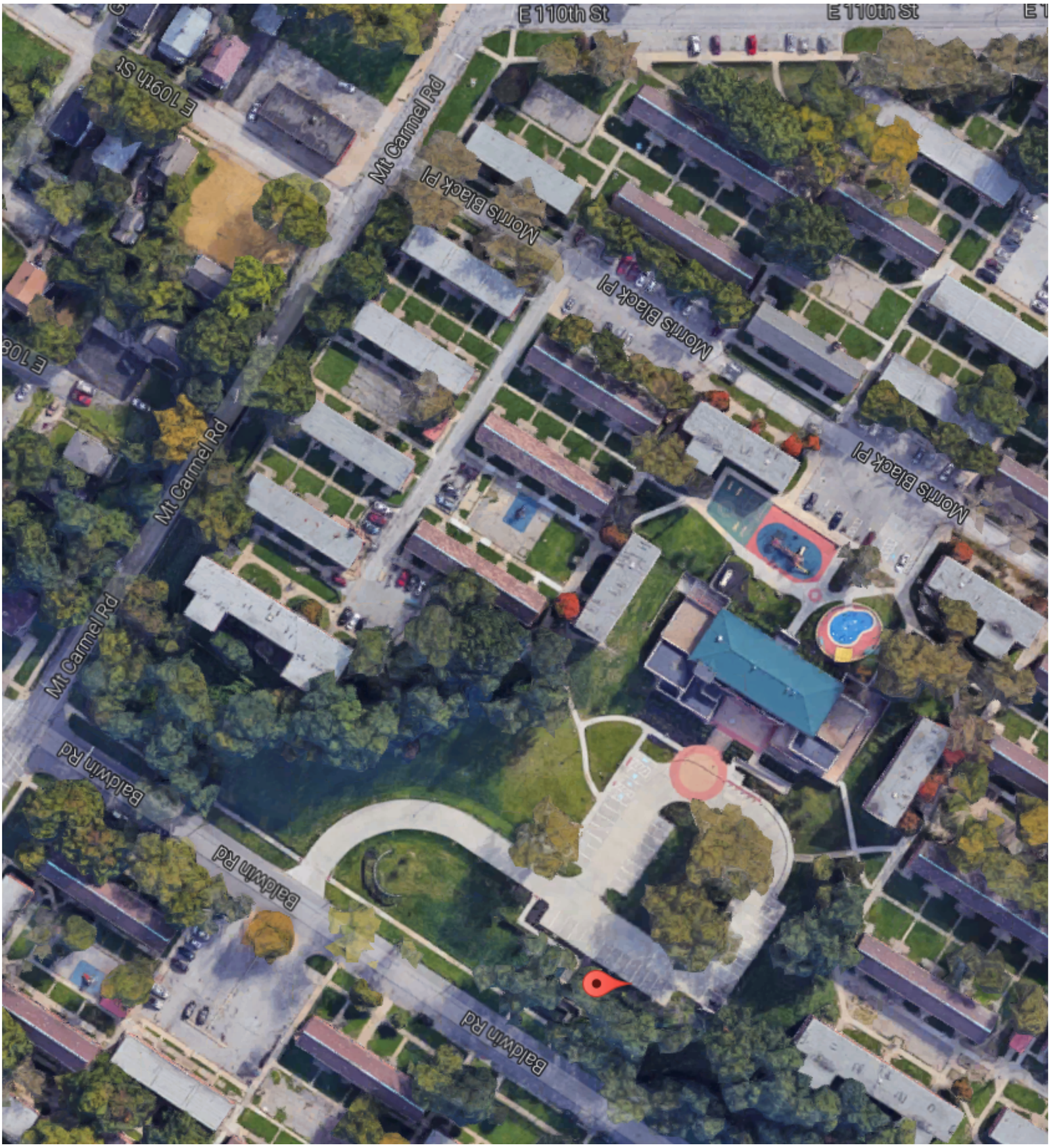
E 110th St
E 110th St
E 109th St
Mt Carmel Rd
Mt Carmel Rd
Mt Carmel Rd
Morris Black Pl
Morris Black Pl
Morris Black Pl
Baldwin Rd
Baldwin Rd
Baldwin Rd