

New One-Family Homes

SOLD AND FOR SALE

1963 TO 1967

U.S. DEPARTMENT OF COMMERCE
Bureau of the Census

U.S. DEPARTMENT OF HOUSING AND
URBAN DEVELOPMENT

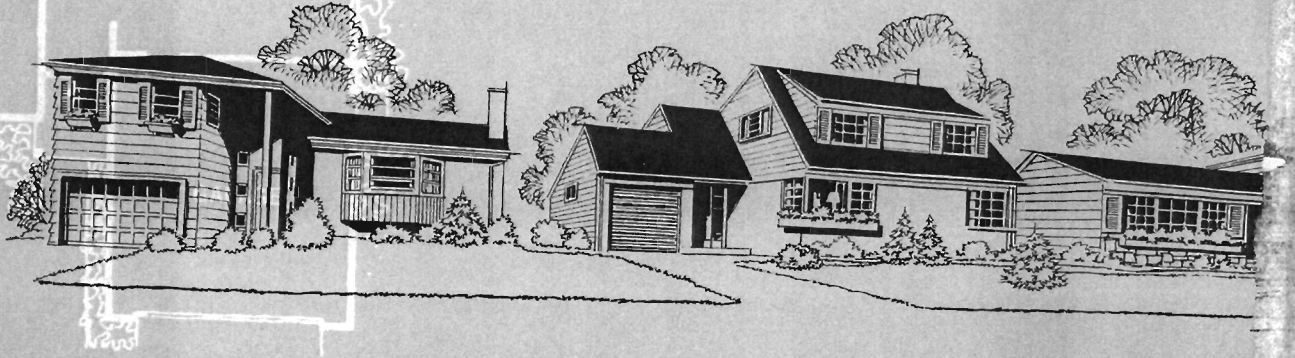
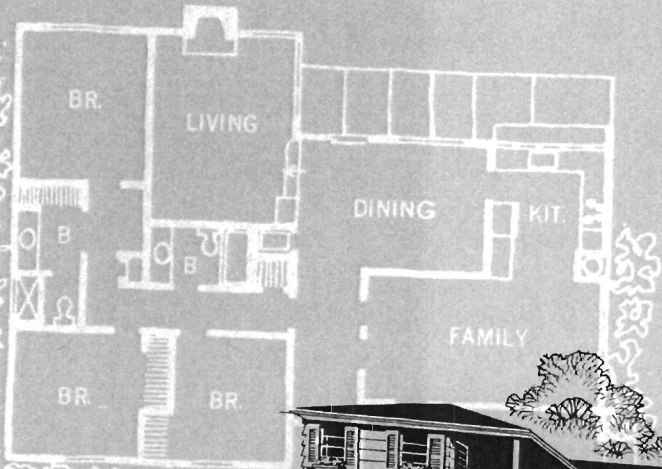

New One-Family Homes

SOLD AND FOR SALE

1963 TO 1967



U.S. DEPARTMENT OF COMMERCE

Maurice H. Stans, Secretary

Rocco C. Siciliano, Under Secretary

William H. Chartener, Assistant Secretary
for Economic Affairs

U.S. DEPARTMENT OF HOUSING AND URBAN DEVELOPMENT

George Romney, Secretary

William B. Ross, Deputy Under Secretary for Policy
Analysis and Program Evaluation



BUREAU OF THE CENSUS
A. Ross Eckler, Director
Robert F. Drury, Deputy Director
Walter F. Ryan, Associate Director

Construction Statistics Division
Samuel J. Dennis, Chief

This report was prepared under the direction of Thelma R. Wright.

Issued July 1969
Library of Congress Card No. 78-601125

SUGGESTED CITATION

U.S. Bureau of the Census, Construction Reports
New One-Family Homes Sold and For Sale: 1963 to 1967
U.S. Department of Commerce, Washington, D.C., 1969

For sale by the Superintendent of Documents, U.S. Government Printing Office
Washington, D.C., 20402 - Price of this report \$4.75

Table of Contents

	page
General Introduction	1
Chapter 1. United States	3
Chapter 2. Regions	133
Appendixes:	
A. Description of Survey	289
B. Definitions	291
C. Questionnaire for Survey of Housing Starts and Sales	293

14

15

16

New One-Family Homes SOLD AND FOR SALE

General Introduction

This document is an historical supplement to the current data issued in the C25 Series of Construction Reports: "Sales of New One-Family Homes." It is a joint publication of the Bureau of the Census, U.S. Department of Commerce and the U.S. Department of Housing and Urban Development.

The joint study of the sales of new one-family homes was undertaken in 1962.¹ Among the individual subjects examined are the number of new one-family homes sold, the number for sale at specified points in time, the types of financing used in the sale of the home, the sales price (including the price of the site), and related subjects such as the amount of downpayment agreed upon, the number of square feet of floor area, the number of bathrooms, the number of bedrooms, the number of stories, the type of foundation, the type of parking facility, the inclusion or exclusion of appliances or central air-conditioning in the sales price, and the type of heating fuel used.

The relationship of new one-family homes sold in any year to the number started in the same year is complex. The total number of homes sold in any year includes all homes sold in the year regardless of the year in which they were started; some were started in a prior year, some will be started in a subsequent year, while the majority of homes sold in any year are, in fact, started in the same year. At the same time, total new one-family starts for sale in any year includes only the homes actually started in that year. Some of the homes started in any year were sold prior to the year started, and some remain unsold at

the end of the year. A small number of the homes for sale are transferred or withdrawn from the sales market. This group of homes includes homes transferred to the contractor-built or owner-built or rental categories; homes converted to 2 or more housing units or to nonresidential buildings; and homes withdrawn because plans to build were abandoned.

The data presented in this historical supplement are in general the same as the data appearing in the monthly, quarterly, and annual reports from which they were drawn. In some cases, the format has been altered, and some changes in terminology have been introduced for greater consistency. In a few instances, minor corrections have been made in the figures previously published.

Chapter 1 of this historical supplement presents information principally for the United States, with a few breakdowns showing data for inside and outside the standard metropolitan statistical areas. Regional data are given in chapter 2.

This summary volume serves two immediate needs, first, to bring together for the convenience of users of the current C25 Series of Construction Reports--"Sales of New One-Family Homes" all the significant data published to date on new homes sold and for sale, and second, to provide through brief summary tables and charts a guide to an evaluation and analysis of the historical data presented. These objectives are an extension of the objectives of the monthly, quarterly, and annual reports where the emphasis is on the current data with only limited historical background.

A more detailed description of the survey of the sales of new one-family homes is given in appendix A.

¹Data originally published for 1962 are not fully consistent with those for subsequent years, and have not been included in this volume.

General Introduction

Appendix B gives definitions covering the principal subjects presented in this historical report--including the sale of a home, the start of a home, the completion of a home, closing costs, stories, and several others. Appendix C gives a copy of Form 900--the questionnaire used to collect the information presented in this report. Data collected for new one-family homes sold and for sale are included in this historical document; data collected and published in annual reports for other new one-family homes (contractor built homes, owner built homes and homes built for rent) have not been included in this volume.

Since the data published in this volume are the results of a sample survey, they are subject to variability arising from the fact that they are based on samples. This situation is explained more fully in appendix A. As that appendix indicates, the smaller numbers published in this report are generally subject to quite high sampling errors. These small numbers are generally appropriate as indicators of the order of magnitude which they purport to measure but, in many instances, do not provide useful indications of the changes from period to period, where those changes are small in relation to the sampling errors involved. Some indication as to the way in which the data published in this volume should be interpreted can be drawn from the discussion in appendix A. In general, these smaller numbers are reproduced herein because they have previously been published and have apparently been found useful despite their limitations.

As indicated in appendix B, a house is considered sold when a sales agreement is signed or a deposit is made to bind the sales contract. It is known that some of these sales agreements are not carried out either because of the difficulty in obtaining financing or for other reasons. The field work for the survey includes all sales agreements which are in effect at approximately the first of each month and does not follow through to find out whether any of these agreements are subsequently canceled. Work done in the early stages of the survey suggests that for the United States as a whole the proportion of sales agreements which were not carried through was not large and that the net changes (for example, in source of financing, downpayment, etc.) were not great enough to alter substantially the conclusions drawn from the survey of the sales agreements. It is presumed that the principal effect of the cancellation of sales agreement would appear in the timing of sales, in the source of financing, in the amount of downpayment and perhaps in the sales price with probably very little effect in the physical characteristics of the home.

Several other sets of data relating to the sales of new one-family homes are compiled within the Federal Government. These data are independently derived and, do not agree precisely with the figures contained in this document. In general, however, there is substantial agreement in broad terms. Three principal sources of such data may be mentioned:

(a) Data on Operations of the Federal Housing Administration. The various publications of the FHA provide the best source of data on the activities of that agency and on the characteristics of the homes with FHA-insured mortgages. The data appearing in this volume on sales of new homes financed with FHA-insured mortgages differ somewhat from the data compiled and published by the Federal Housing Administration partly because of differences in timing, partly because of differences in definition, and partly because one set of data results from a sample survey of builders while the other is derived from FHA operating records. The data contained in this volume, however, provide the basis for comparison of homes covered by FHA financing with homes sold with other types of financing and are entirely adequate for this purpose.

(b) Federal Home Loan Bank Board Series on Interest Rates and Other Characteristics of Conventional First Mortgage Loans. The Home Loan Bank Board series on conventional first mortgage loans includes information obtained from mortgage lenders on the prices of new homes sold with conventional mortgages. These data, which are derived from different sources and use altogether independent samples, differ in detail from those presented in this volume.

(c) 1967 Census of Governments. The Census Bureau's 1967 Census of Governments, in connection with its collection of data on assessed values of real property and the relationship between assessed value and sales price, provides information by States on the average sales price of new homes sold and on the number of measurable sales of new homes during a 6-month period generally in 1966. (See Volume 2, "Taxable Property Values," table 11.) These Census of Governments data are derived entirely independently of the data in this historical supplement. Allowing for the conceptual difference in timing, there is general agreement on the level of the average sales price. The large difference in the number of new homes sold, after allowance for the fact that the Census of Governments figures relate to a 6-month period only, is due to the limitation of the Census of Governments figures to "measurable sales only," omitting a variety of cases not appropriate to the purpose of that Census.

Chapter

1

United States

Table of Contents

Chapter 1.—United States

	page
Summary Statistics	7
Tables	7
Chart	
1. Median Sales Price of New One-Family Homes Sold, by Type of Financing, for the United States: 1963 to 1967	9
2. New One-Family Homes Sold, by Downpayment, for the United States: 1963 to 1967	11
3. Median Number of Square Feet of Floor Area for New One-Family Homes Sold, by Type of Financing, for the United States: 1963 to 1967	14
 Detailed Statistics	 19
Table	
1. Disposition of Homes Offered for Sale, by Sales Price or Intended Sales Price, for the United States: 1963 to 1967	20
2a. Sales, by Type of Financing and Sales Price, for the United States: 1963 to 1967	23
2b. Sales, by Type of Financing and Sales Price, Inside Standard Metropolitan Statistical Areas: 1963 to 1967	26
2c. Sales, by Type of Financing and Sales Price, Outside Standard Metropolitan Statistical Areas: 1963 to 1967	29
3a. Sales, by Downpayment as Percent of Sales Price, and by Sales Price, for the United States: 1963 to 1967	32
3b. Sales Financed With Mortgage Financing, by Downpayment as Percent of Sales Price, and by Sales Price, for the United States: 1963 to 1967	35
3c. Sales Financed With FHA-Insured Mortgages, by Downpayment as Percent of Sales Price, and by Sales Price, for the United States: 1963 to 1967	38
3d. Sales Financed With VA-Guaranteed Mortgages, by Downpayment as Percent of Sales Price, and by Sales Price, for the United States: 1963 to 1967	41
3e. Sales Financed With Conventional Mortgages, by Downpayment as Percent of Sales Price, and by Sales Price, for the United States: 1963 to 1967	42
3f. Sales: Median Percent of Downpayment as Percent of Sales Price, by Type of Financing and Sales Price, for the United States: 1963 to 1967	45
4. Sales, by Inclusion or Exclusion of Closing Costs in Sales Price, Type of Financing, and Sales Price, for the United States: 1964 to 1967	46

	page
5. Sales Financed With Aid of Second Mortgages, by Type of First Mortgage and Sales Price, for the United States: 1963 to 1967	49
6a. Sales, by Square Feet of Floor Area and Sales Price, for the United States: 1963 to 1967.....	51
6b. Sales Financed With Mortgage Financing, by Square Feet of Floor Area and Sales Price, for the United States: 1963 to 1967	54
6c. Sales Financed With FHA-Insured Mortgages, by Square Feet of Floor Area and Sales Price, for the United States: 1963 to 1967	57
6d. Sales Financed With VA-Guaranteed Mortgages, by Square Feet of Floor Area and Sales Price, for the United States: 1963 to 1967	60
6e. Sales Financed With Conventional Mortgages, by Square Feet of Floor Area and Sales Price, for the United States: 1963 to 1967	63
6f. Sales For Cash or Equivalent Transactions, by Square Feet of Floor Area and Sales Price, for the United States: 1963 to 1967	66
6g. Sales: Median and Average Number of Square Feet of Floor Area, by Type of Financing, for the United States: 1963 to 1967	69
7a. Sales, by Price per Square Foot of Floor Area and Sales Price, for the United States: 1963 to 1967....	70
7b. Sales Financed With Mortgage Financing, by Price per Square Foot of Floor Area and Sales Price, for the United States: 1963 to 1967	73
7c. Sales Financed With FHA-Insured Mortgages, by Price per Square Foot of Floor Area and Sales Price, for the United States: 1963 to 1967	76
7d. Sales Financed With VA-Guaranteed Mortgages, by Price per Square Foot of Floor Area and Sales Price, for the United States: 1963 to 1967	79
7e. Sales Financed With Conventional Mortgages, by Price per Square Foot of Floor Area and Sales Price, for the United States: 1963 to 1967	82
7f. Sales For Cash or Equivalent Transactions, by Price per Square Foot of Floor Area and Sales Price, for the United States: 1963 to 1967	85
7g. Sales: Median Price per Square Foot of Floor Area, by Type of Financing and Sales Price, for the United States: 1963 to 1967	86
8. Sales, by Number of Bedrooms and Sales Price, for the United States: 1963 to 1967	87
9. Sales, by Number of Bathrooms and Sales Price, for the United States: 1963 to 1967	91
10. Sales, by Number of Stories and Sales Price, for the United States: 1964 to 1967	93
11. Sales, by Type of Foundation and Sales Price, for the United States: 1963 to 1967	96
12. Sales, by Type of Parking Facilities and Sales Price, for the United States: 1963 to 1967	99
13. Sales, by Major Type of Heating Fuel and Sales Price, for the United States: 1966 (last half) and 1967...	102
14a. Sales, by Inclusion or Exclusion of Central Air Conditioning in Sales Price, and by Sales Price, for the United States: 1963 to 1967	104
14b. Sales, by Inclusion or Exclusion of Central Air Conditioning in Sales Price, and by Sales Price, Inside Standard Metropolitan Statistical Areas: 1963 to 1967	105
14c. Sales, by Inclusion or Exclusion of Central Air Conditioning in Sales Price, and by Sales Price, Outside Standard Metropolitan Statistical Areas: 1963 to 1967	106
15a. Sales, by Inclusion or Exclusion of Stove in Sales Price, and by Sales Price, for the United States: 1963 to 1967	107
15b. Sales, by Inclusion or Exclusion of Stove in Sales Price, and by Sales Price, Inside Standard Metropolitan Statistical Areas: 1963 to 1967:	108
15c. Sales, by Inclusion or Exclusion of Stove in Sales Price, and by Sales Price, Outside Standard Metropolitan Statistical Areas: 1963 to 1967	109
16a. Sales, by Inclusion or Exclusion of Dishwasher in Sales Price, and by Sales Price, for the United States: 1963 to 1967	110
16b. Sales, by Inclusion or Exclusion of Dishwasher in Sales Price, and by Sales Price, Inside Standard Metropolitan Statistical Areas: 1963 to 1967	111
16c. Sales, by Inclusion or Exclusion of Dishwasher in Sales Price, and by Sales Price, Outside Standard Metropolitan Statistical Areas: 1963 to 1967	112
17. Sales, by Inclusion or Exclusion of Refrigerator in Sales Price, and by Sales Price, for the United States: 1963 to 1967	113
18a. Sales, by Type of Financing, for the United States: Quarterly, 1963 to 1967	114
18b. Sales, by Type of Financing and Sales Price, for the United States: Quarterly, 1963 to 1967	115
19. Homes For Sale, by Intended Sales Price, for the United States: Quarterly, 1963 to 1967	119

Table of Contents

	page
20a. Homes Sold and For Sale, by Median Number of Months on the Sales Market, for the United States: Quarterly, 1963 to 1967	121
20b. Percent Distribution of Homes Sold, by Number of Months from Start to Sale, for Selected Types of Financing, for the United States: Quarterly, 1963 to 1967	122
20c. Percent Distribution of Completed Homes Sold, by Number of Months from Completion to Sale, for Selected Types of Financing, for the United States: Quarterly, 1963 to 1967	124
20d. Percent Distribution of Homes for Sale, by Number of Months for Sale, for the United States: Quarterly, 1963 to 1967	126
20e. Percent Distribution of Started but Not Completed Homes for Sale, by Number of Months for Sale, for the United States: Quarterly, 1963 to 1967.....	127
20f. Percent Distribution of Completed Homes for Sale, by Number of Months for Sale, for the United States: Quarterly, 1963 to 1967	128
20g. Percent Distribution of Completed Homes for Sale, by Number of Months Completed, for the United States: Quarterly, 1963 to 1967	129
21. Disposition of Homes Offered for Sale, for the United States: Monthly, 1963 to 1967	130
22a. Homes Sold and For Sale, by Stage of Construction (Not Seasonally Adjusted), and Homes Sold (Seasonally Adjusted), for the United States: Monthly, 1963 to 1967	131
22b. Percent Distribution of Homes Sold and Homes For Sale, by Stage of Construction, and Ratio of Homes For Sale to Homes Sold, for the United States: Monthly, 1963 to 1967	132

Summary Statistics

Immediately following is a series of 24 brief summary tables and 3 charts which give highlight information about new one-family homes sold and

for sale in the United States during the 5-year period, 1963 to 1967.

Table 1-A. **New Privately Owned One-Family Homes Started: 1963 to 1967**

Year of start	Homes started (000)	Number of homes started with purpose of construction reported (000)				Percent distribution			
		Total	For sale	For owner occupancy, built on owners' land by--		Total	For sale	For owner occupancy, built on owners' land, by--	
				General contractor	Owner ¹			General contractor	Owner
5-year total.....	4,577	4,537	2,714	893	1,930	100	60	20	21
1963.....	1,021	1,011	612	187	212	100	61	18	21
1964.....	970	965	568	184	213	100	59	19	22
1965.....	964	957	592	180	186	100	62	19	19
1966.....	779	772	441	174	157	100	57	23	20
1967.....	844	832	502	168	162	100	60	20	20

¹Includes 90,000 homes started for rent.

Table 1-B. Homes Sold, Transferred from Sales Market, and For Sale: 1963 to 1967

Homes sold, transferred from sales market, and for sale	Number of homes (000)				Percent distribution			
	Total	Stage of construction ¹			Total	Stage of construction ¹		
		Completed	Under construction	Not started		Completed	Under construction	Not started
HOMES SOLD								
5-year total.....	2,648	1,158	904	586	100	44	34	22
1963.....	560	258	186	116	100	46	33	21
1964.....	565	255	190	120	100	45	34	21
1965.....	575	247	194	134	100	43	34	23
1966.....	461	198	160	103	100	43	35	22
1967.....	487	200	174	113	100	41	36	23
HOMES TRANSFERRED FROM SALES MARKET								
5-year total....	196	(NA)	(NA)	(NA)	100	(NA)	(NA)	(NA)
HOMES FOR SALE								
January 1, 1963.....	235	101	121	13	100	43	51	6
December 31, 1967.....	189	61	105	24	100	32	55	13

NA Not available.

¹For homes sold, stage of construction is reported as of end of month of sale.

Table 1-C. Sales, by Type of Financing: 1963 to 1967

Year of sale	Homes sold (000)	Number of homes sold with type of financing reported (000)					Percent distribution				
		Total	FHA-insured mortgages	VA-guaranteed mortgages	Conventional mortgages	Cash or equivalent transactions	Total	FHA-insured mortgages	VA-guaranteed mortgages	Conventional mortgages	Cash or equivalent transactions
5 year total...	2,648	2,494	576	278	1,507	133	100	23	11	60	5
1963.....	560	522	134	64	296	28	100	26	12	57	5
1964.....	565	530	120	53	334	23	100	23	10	63	4
1965.....	575	543	134	40	339	30	100	25	7	63	5
1966.....	461	438	88	51	273	26	100	20	12	62	6
1967.....	487	461	99	71	265	26	100	22	15	57	6

Table 1-D. Sales—Median Sales Price: 1963 to 1967

Type of financing	Median sales price in dollars ¹					Percent change					
	1963	1964	1965	1966	1967	1964 over 1963	1965 over 1964	1966 over 1965	1967 over 1966	1967 over 1963	1967 over 1964
All types of financing.....	18,000	18,900	20,000	21,400	22,700	+5	+6	+7	+6	+26	+20
FHA-insured mortgages..	15,500	15,600	16,500	17,500	17,800	+1	+6	+6	+2	+15	+14
VA-guaranteed mortgages	15,700	16,200	17,900	18,000	18,700	+3	+10	+1	+4	+19	+15
Conventional mortgages.	20,400	21,300	22,700	24,400	26,600	+4	+7	+7	+9	+30	+25
Cash or equivalent transactions.....	18,800	19,800	19,800	22,000	24,000	+5	-	+11	+9	+28	+21
Type not reported.....	19,100	19,000	22,300	21,600	23,300	-1	+17	-3	+8	+22	+23

- Represents zero.

¹These median amounts include the price of the site.

CHART 1— Median Sales Price of New One-Family Homes Sold, by Type of Financing, for the United States: 1963 to 1967

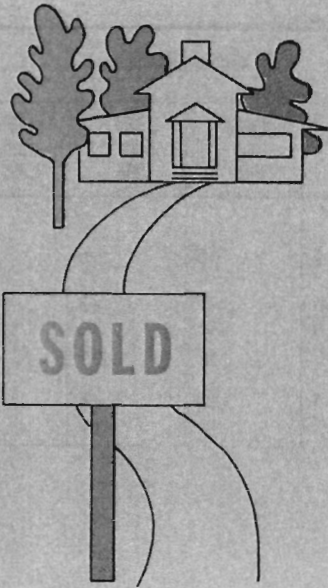

The median sales price of new one-family homes sold in the United States in 1967 was \$22,700, an increase of 6 percent over the \$21,400 recorded in 1966 and 26 percent above the \$18,000 in 1963. The \$22,700 in 1967 reflected a median sales price of \$17,800 for homes financed with FHA-insured mortgages; \$18,700 for those with VA-guaranteed mortgages; \$26,600 for those with conventional mortgages; and \$24,000 for homes sold for cash or equivalent transactions. The 26 percent increase in 1967 above the 1963 level included increases of 15 percent for homes sold with FHA-insured mortgages; 19 percent for homes with VA-guaranteed mortgages; 30 percent for conventional mortgages; and 28 percent for homes sold for cash or equivalent transactions.

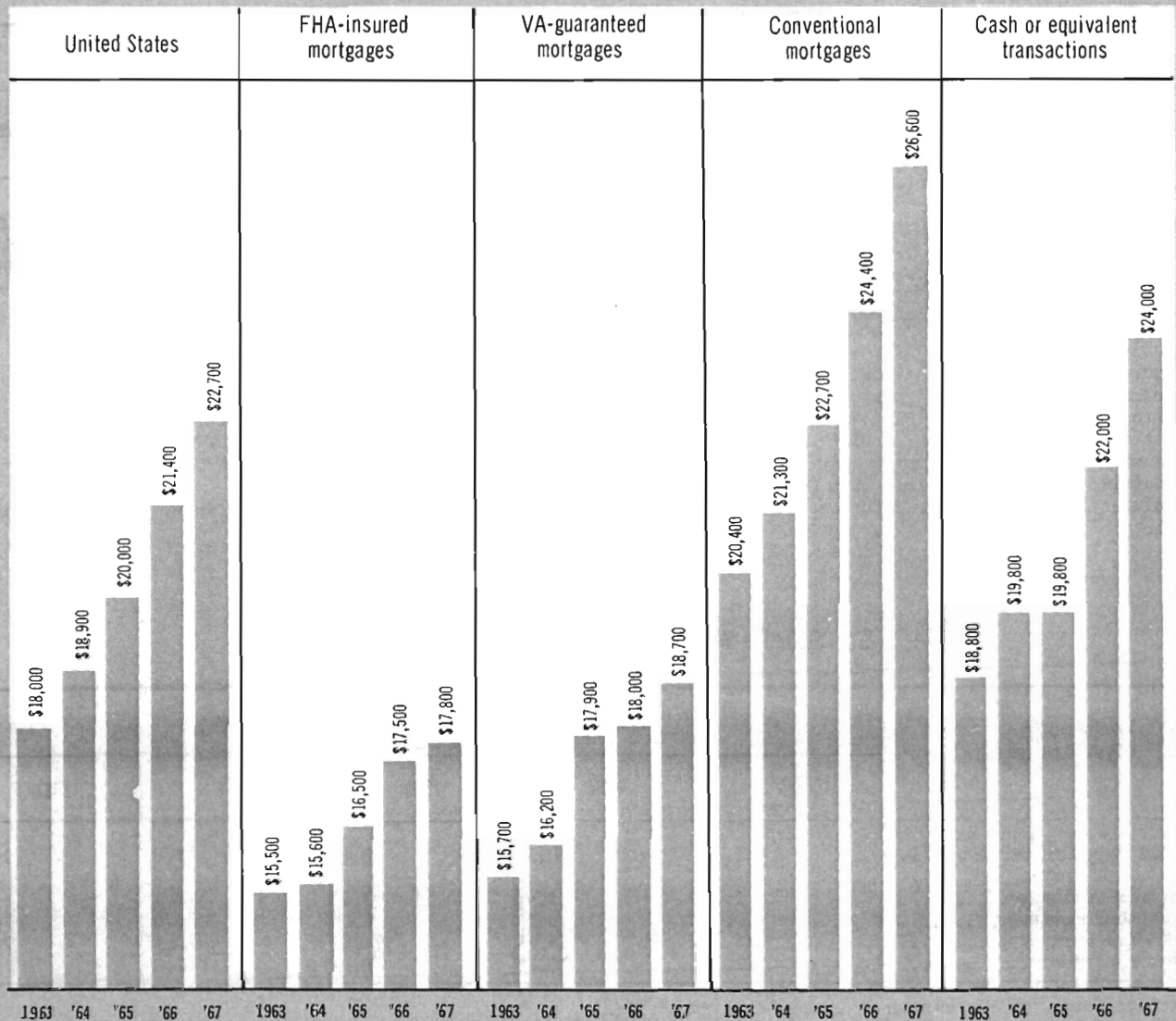

Note: The base line is \$14,000

Table 1-E. Sales—Average Sales Price: 1964 to 1967

Type of financing	Average sales price (in dollars) ¹				Percent change			
	1964	1965	1966	1967	1965 over 1964	1966 over 1965	1967 over 1966	1967 over 1964
All types of financing.....	20,500	21,500	23,300	24,600	+5	+8	+6	+20
FHA-insured mortgages....	16,100	17,000	18,200	18,700	+6	+7	+3	+16
VA-guaranteed mortgages..	16,800	18,400	18,600	19,700	+10	+1	+6	+17
Conventional mortgages...	22,600	23,600	25,800	27,900	+4	+9	+8	+23
Cash or equivalent transactions.....	22,500	21,400	24,100	26,100	-5	+13	+8	+16
Type not reported.....	20,400	23,400	23,900	26,400	+15	+2	+10	+29

¹These average amounts include the price of the site.

Table 1-F. Sales—Downpayment as Percent of Sales Price: 5-Year Total, 1963 to 1967

Type of mortgage	Number of homes sold with downpayment reported (000)				Percent distribution by downpayment				Percent distribution by type of mortgage			
	Total	Downpayment as percent of sales price			Total	Downpayment as percent of sales price			Total	Downpayment as percent of sales price		
		0.0 per cent	0.1 to 4.9 per cent	5.0 per cent or more		0.0 per cent	0.1 to 4.9 per cent	5.0 per cent or more		0.0 per cent	0.1 to 4.9 per cent	0.5 per cent or more
Downpayment.....	¹ 2,063	207	537	1,320	100	10	26	64	100	100	100	100
FHA-insured mortgages.....	531	0	355	175	100	-	67	33	26	-	66	13
VA-guaranteed mortgages....	253	175	47	30	100	69	19	12	12	85	9	2
Conventional mortgages.....	1,247	23	133	1,091	100	2	11	87	60	11	25	83
Type not reported.....	33	8	1	23	100	25	4	71	2	4	(Z)	2

- Represents zero. Z less than 0.5 percent.

¹Includes 133,000 homes sold for cash or equivalent transactions and 452,000 homes sold with no report on downpayment.

Table 1-G. Sales—Median Downpayment: 1963 to 1967

Type of mortgage	Downpayment as percent of sales price (Median percent)				
	1963	1964	1965	1966	1967
All types of mortgages ¹ ..	8.6	10.3	10.8	11.8	11.4
FHA-insured mortgages.....	3.6	3.4	3.7	4.1	4.2
VA-guaranteed mortgages ²	0.0	0.0	0.0	0.0	0.0
Conventional mortgages.....	15.6	15.8	16.4	20.1	20.3
Type not reported.....	11.9	10.0	9.4	12.2	9.1

¹Excludes homes sold for cash or equivalent transactions.

²Number of homes sold with VA-guaranteed mortgages and with no downpayment is greater than one-half of all homes sold with VA-guaranteed mortgages.

CHART 2—New One-Family Homes Sold, by Downpayment, for the United States: 1963 to 1967

New one-family homes sold in the United States with reports of no downpayment numbered 207,000 or 10 percent of the total homes (2,063,000) with downpayment reported - including reports of no downpayment - for the 5-year period, 1963 to 1967. Approximately 9 out of every 10 homes sold with no downpayment were sold with VA-guaranteed mortgages.

Homes sold with downpayments of from 0.1 to 4.9 percent of the sales price account for 26 percent of total homes, and nearly 7 out of every 10 homes sold in this group were sold with FHA-insured mortgages.

Homes sold with downpayments amounting to 5.0

percent or more of the sales price make up 64 percent of total homes (2,063,000). More than 8 out of every 10 homes sold in this group were sold with conventional mortgages.

Homes sold with conventional mortgages (1,247,000) account for 60 percent of the total homes (2,063,000) with downpayment reported. Total homes with conventional mortgages include 23,000 (2 percent) with no downpayment, 133,000 (11 percent) with downpayments of from 0.1 to 4.9 percent of sales price, and 1,091,000 homes (87 percent) with downpayments amounting to 5.0 percent or more of the sales price.

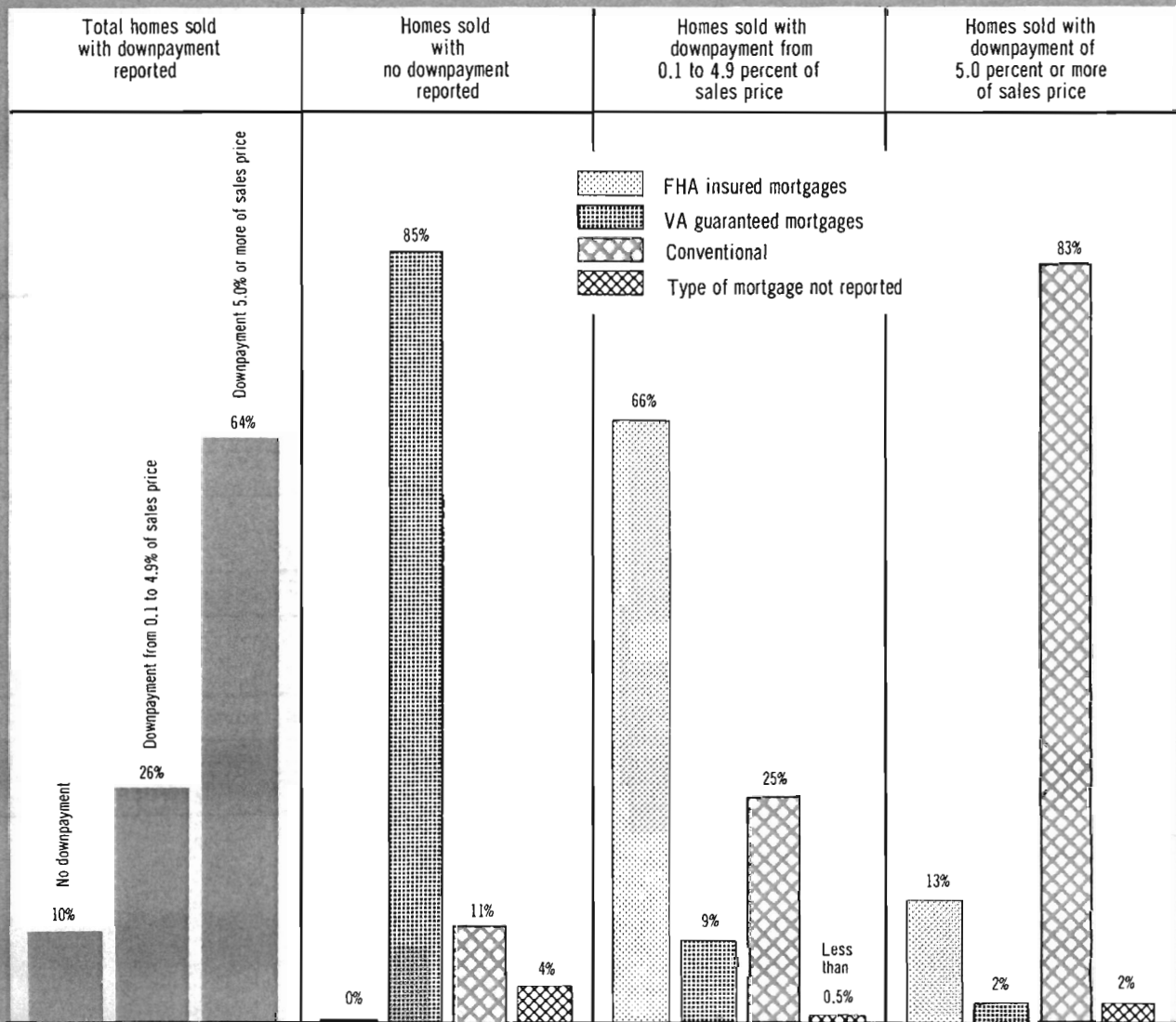

Table 1-H. Sales—Closing Costs Included in Sales Price: 4-Year Total, 1964 to 1967

Type of financing	Number of homes (000)				Percent distribution			
	Total homes sold	Homes sold with inclusion or exclusion of closing costs in sales price reported			Total homes sold	Homes sold with inclusion or exclusion of closing costs in sales price reported		
		Total	Closing costs			Total	Closing costs	
			Included	Not included			Included	Not included
All types of financing.....	12,088	1,840	487	1,352	(X)	100	26	74
FHA-insured mortgages.....	441	409	128	282	(X)	100	31	69
VA-guaranteed mortgages....	215	201	67	134	(X)	100	33	67
Conventional mortgages.....	1,211	1,106	251	855	(X)	100	23	77
Cash or equivalent transactions.....	104	75	32	44	(X)	100	42	58
Type not reported.....	116	49	11	38	(X)	100	22	78

X Not applicable.

¹Excludes 560,000 homes sold in 1963.

Table 1-I. Sales Financed with Aid of Second Mortgages, by Type of Primary Mortgage: 5-Year Total, 1963 to 1967

First and second mortgages	Houses sold with sales price reported				
	Total homes sold	Type of primary mortgage			
		FHA-insured	VA-guaranteed	Conventional	Not reported
	Number of homes (000)				
First mortgages.....	12,385	564	273	1,450	97
Second mortgages.....	147	-	6	138	3
	Second mortgages as a percent of first mortgages				
First mortgages.....	100	100	100	100	100
Second mortgages.....	6	-	2	10	3
	Percent distribution by type of primary mortgages				
First mortgages.....	100	24	11	61	4
Second mortgages.....	100	-	4	94	2

- Represents zero.

¹Excludes homes sold for cash or equivalent transactions.

**Table 1-J. Sales Financed with Aid of Second Mortgages, by Sales Price:
5-Year Total, 1963 to 1967**

First and second mortgages by type of first mortgage	Total homes sold ¹ (000)	Homes sold with sales price reported (000)			Median sales price (dollars)	Percent distribution		
		Total	Sales price			Total	Sales price	
			Under \$20,000	\$20,000 and over			Under \$20,000	\$20,000 and over
First mortgages.....	2,515	2,385	1,220	1,164	19,800	100	51	49
Conventional.....	1,507	1,450	538	912	26,600	100	37	63
All other ²	1,008	935	682	252	16,900	100	73	27
Second mortgages.....	(X)	147	70	77	20,700	100	48	52
Aid to conventional....	(X)	138	63	75	21,200	100	46	54
Aid to all other ³	(X)	9	7	2	15,900	100	76	24

X Not applicable.

¹Excludes homes sold for cash or equivalent transactions.

²Includes homes sold with FHA-insured mortgages, VA-guaranteed mortgages, and with type of mortgage not reported. For breakdown see table I.

³The component for FHA-insured homes is zero because second mortgages are never issued for homes financed with FHA-insured mortgages.

Table 1-K. Sales, by Number of Square Feet of Floor Area: 1963 to 1967

Year of sale	Total homes sold (000)	Homes sold with floor area reported (000)	Homes sold with floor area and sales price reported (000)					Percent distribution				
			Total	Floor area in square feet				Total	Floor area in square feet			
				Under 1,200	1,200 to 1,599	1,600 to 1,999	2,000 and over		Under 1,200	1,200 to 1,599	1,600 to 1,999	2,000 and over
5-year total..	2,648	2,176	2,098	597	647	435	419	100	28	31	21	20
1963.....	560	449	434	156	138	80	60	100	36	32	18	14
1964.....	565	446	433	137	134	88	74	100	32	31	20	17
1965.....	575	486	473	125	145	106	97	100	26	31	22	21
1966.....	461	396	373	88	119	77	89	100	24	32	21	24
1967.....	487	400	384	91	109	85	98	100	24	28	22	26

Table 1-L. Sales, by Price Per Square Foot of Floor Area: 1963 to 1967

Year of sale	Homes sold with floor area and sales price reported (000)						Percent distribution					
	Total ¹	Price per square foot					Total	Price per square foot				
		Under \$11.00	\$11.00 to \$13.99	\$14.00 to \$15.99	\$16.00 to \$19.99	\$20.00 and over		Under \$11.00	\$11.00 to \$13.99	\$14.00 to \$15.99	\$16.00 to \$19.99	\$20.00 and over
5-year total..	2,098	401	764	459	362	112	100	19	37	22	17	5
1963.....	434	96	171	92	60	15	100	22	39	21	14	3
1964.....	433	96	170	84	64	19	100	22	39	19	15	4
1965.....	473	97	178	100	76	23	100	20	38	21	16	5
1966.....	373	62	128	84	72	27	100	17	34	23	19	7
1967.....	384	50	118	99	90	27	100	13	31	26	23	7

¹Excludes homes sold with no reports for either the number of square feet of floor area or the sales price.

CHART 3—Median Number of Square Feet of Floor Area for New One-Family Homes Sold, by Type of Financing, for the United States: 1963 to 1967

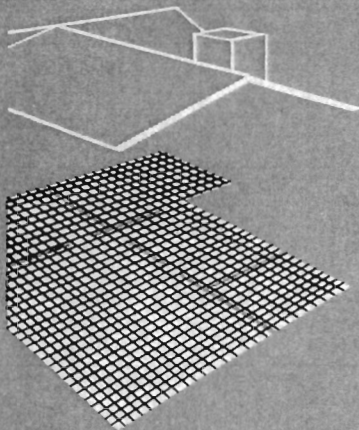

The median number of square feet of floor area for all new one-family homes sold in the United States during 1967 was 1,570, an increase of 3 percent over the 1,525 median square feet recorded for 1966 and 15 percent above the 1,365 median square feet reported for 1963. This 15 percent increase reflected increases of 10 percent, 12 percent, 13 percent, and 19 percent in the median square feet of floor areas reported for homes sold with FHA-insured mortgages, for cash or equivalent transactions, with VA-guaranteed mortgages, and, with conventional mortgages, respectively. The floor areas reported for 1967 recorded the smallest areas for FHA-insured homes, with a median area of 1,310 square feet; VA-guaranteed homes followed, with a median area of 1,345 square feet; homes sold for cash or equivalent transactions came next with a median floor area of 1,640 square feet; and 1,790 square feet, the largest median area, was reported for homes sold with conventional mortgages.

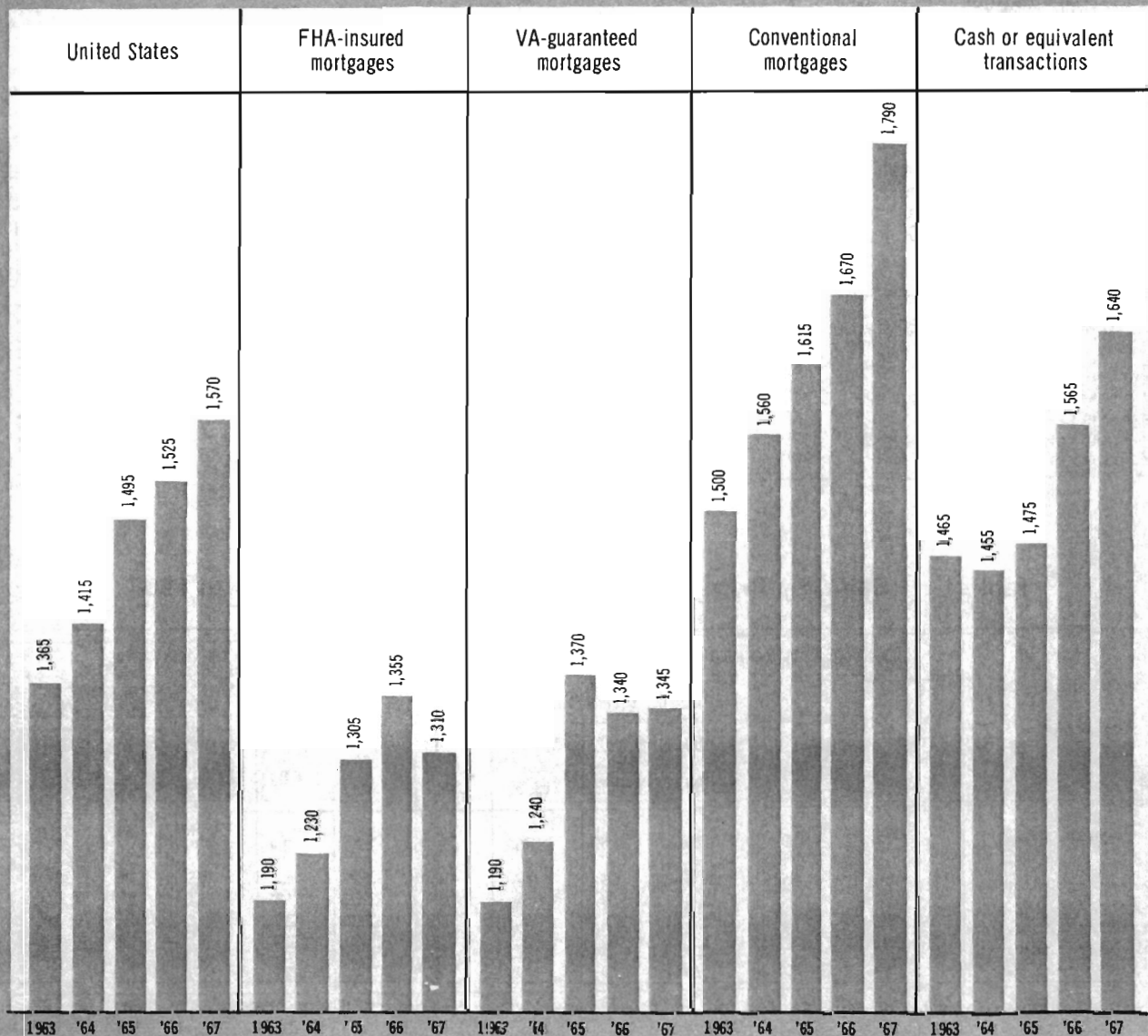

Note: The base line is 1,100 square feet.

Table 1-M. Sales-Median Number of Square Feet of Floor Area: 1963 to 1967

Type of financing	Median number of square feet of floor area				
	1963	1964	1965	1966	1967
All types of financing....	1,365	1,415	1,495	1,525	1,570
FHA-insured mortgages.....	1,190	1,230	1,305	1,355	1,310
VA-guaranteed mortgages.....	1,190	1,240	1,370	1,340	1,345
Conventional mortgages.....	1,500	1,560	1,615	1,670	1,790
Cash or equivalent transactions.	1,465	1,455	1,475	1,565	1,640
Type not reported.....	1,390	1,385	1,480	1,515	1,580

Table 1-N. Sales-Average Number of Square Feet of Floor¹ Area: 1964 to 1967

Year of sale	Average number of square feet of floor area by type of financing					
	All types	FHA-insured mortgages	VA-guaranteed mortgages	Conventional mortgages	Cash or equivalent transactions	Not reported
1964.....	1,470	1,265	1,290	1,575	1,565	1,445
1965.....	1,525	1,340	1,380	1,615	1,550	1,515
1966.....	1,570	1,385	1,360	1,675	1,615	1,570
1967.....	1,610	1,350	1,380	1,775	1,650	1,670

Table 1-O. Sales-Median Price Per Square Foot of Floor Area: 1963 to 1967

Type of financing	Median price per square feet of floor area in dollars				
	1963	1964	1965	1966	1967
All types of financing...	13.20	13.20	13.35	13.95	14.45
FHA-insured mortgages.....	12.60	12.40	12.40	12.90	13.70
VA-guaranteed mortgages.....	13.00	12.60	12.80	13.25	13.90
Conventional mortgages.....	13.55	13.70	13.00	14.60	15.00
Cash or equivalent transactions	13.35	13.30	13.60	13.80	14.50
Type not reported.....	13.85	13.45	14.10	14.30	14.95

Table 1-P. Sales, by Number of Bedrooms: 1963 to 1967

Year of sale	Homes sold (000)	Number of homes sold with bedrooms reported (000)					Percent distribution				
		Total	2 bed-rooms or less	3 bed-rooms	4 bed-rooms	5 bed-rooms or more	Total	2 bed-rooms or less	3 bed-rooms	4 bed-rooms	5 bed-rooms or more
5-year total...	2,648	2,619	152	1,769	626	72	100	6	68	24	3
1963.....	560	557	38	397	110	12	100	7	71	20	2
1964.....	565	561	30	395	122	14	100	5	70	22	2
1965.....	575	570	35	380	139	16	100	6	67	24	3
1966.....	461	455	22	295	122	14	100	5	65	27	3
1967.....	487	477	26	302	132	16	100	5	63	28	3

Table 1-Q. Sales, by Number of Bathrooms: 1963 to 1967

Year of sale	Number of homes sold with bathrooms reported (000)						Percent distribution					
	Total ¹	1 bath-room	1½ bath-rooms	2 bath-rooms	2½ bath-rooms	3 bath-rooms or more	Total	1 bath-room	1½ bath-rooms	2 bath-rooms	2½ bath-rooms	3 bath-rooms or more
5-year total..	2,620	589	655	904	321	151	100	22	25	34	12	6
1963.....	557	157	142	185	49	24	100	28	26	33	9	4
1964.....	561	139	146	192	56	28	100	25	26	34	10	5
1965.....	569	125	143	198	72	31	100	22	25	35	13	5
1966.....	455	88	110	157	70	30	100	19	24	35	15	7
1967.....	477	80	113	173	73	38	100	17	24	36	15	8

¹Excludes homes sold with no reports on the number of bathrooms.

Table 1-R. Sales, by Number of Stories: 1964 to 1967

Year of sale	Homes sold ¹ (000)	Number of homes with stories reported (000)				Percent distribution by number of stories			
		Total	1 story	2 stories ²	Split level	Total	1 story	2 stories	Split level
4-year total.....	2,088	2,064	1,386	420	258	100	67	20	12
1964.....	565	561	399	95	67	100	71	17	12
1965.....	575	569	385	112	72	100	68	20	13
1966.....	461	456	296	103	57	100	65	23	12
1967.....	487	478	307	109	61	100	64	23	13

¹Excludes 560,000 homes sold in 1963.

²Includes 35,000 homes with 1-1/2 stories and 7,000 homes with more than 2 stories.

Table 1-S. Sales, by Type of Foundation: 1963 to 1967

Year of sale	Homes sold (000)	Number of homes sold with type of foundation reported (000)				Percent distribution			
		Total	Full or partial basement	Slab on ground	Crawl space	Total	Full or partial basement	Slab on ground	Crawl space
5-year total.....	2,648	2,579	1,120	887	573	100	43	34	22
1963.....	560	546	226	197	123	100	41	36	23
1964.....	565	549	240	197	112	100	43	36	20
1965.....	575	560	242	192	126	100	43	34	23
1966.....	461	452	210	140	102	100	46	31	23
1967.....	487	472	203	160	109	100	43	34	23

Table 1-T. Sales, by Type of Parking Facility: 1963 to 1967

Year of sale	Homes sold (000)	Number of homes sold with type of parking facility reported (000)				Percent distribution			
		Total homes	Garage	Carpport	Neither garage nor carport ¹	Total homes	Garage	Carpport	Neither garage nor carport ¹
5-year total.....	2,648	2,575	1,772	411	391	100	69	16	15
1963.....	560	541	339	104	98	100	63	19	18
1964.....	565	550	370	87	93	100	67	16	17
1965.....	575	559	392	90	77	100	70	16	14
1966.....	461	451	325	66	61	100	72	15	13
1967.....	487	474	346	65	63	100	73	14	13

¹Includes homes with private driveways.

Table 1-U. Sales, by Type of Heating Fuel: Last Half of 1966 and 1967

(Figures show type of heating fuel rather than type of heating system; data prior to July 1966 are not available)

Year of sale	Homes sold (000)	Number of homes sold with major type of heating fuel reported (000)					Percent distribution				
		Total	Gas	Electricity	Oil	Other types	Total	Gas	Electricity	Oil	Other types
18 month total	671	637	495	90	50	2	100	78	14	8	(2)
1966 (last half).....	184	173	133	23	16	1	100	77	13	9	(2)
1967.....	487	465	362	67	34	2	100	78	14	7	(2)

2 Less than 0.5 percent.

Table 1-V. Sales-Central Air Conditioning Included in Sales Price: 1963 to 1967

Inclusion or exclusion of central air conditioning in sales price	Number of homes (000)					Percent distribution				
	1963	1964	1965	1966	1967	1963	1964	1965	1966	1967
Total homes sold.....	560	565	575	461	487	(X)	(X)	(X)	(X)	(X)
Inclusion or exclusion of central air conditioning in sales price, reported.....	548	545	558	447	460	100	100	100	100	100
Included.....	104	116	140	120	134	19	21	25	27	29
Not included.....	444	429	418	327	326	81	79	75	73	71
Inclusion or exclusion of central air conditioning in sales price, not reported.....	12	20	17	14	18	(X)	(X)	(X)	(X)	(X)

X Not applicable.

Table 1-W. Sales-Stove or Dishwasher Included in Sales Price: 1963 to 1967

Inclusion or exclusion of stove or dishwasher in sales price	Number of homes (000)					Percent distribution				
	1963	1964	1965	1966	1967	1963	1964	1965	1966	1967
Homes sold.....	560	565	575	461	487	(X)	(X)	(X)	(X)	(X)
Inclusion or exclusion of stove in sales price, reported.....	549	551	560	451	473	100	100	100	100	100
Included.....	433	448	469	384	406	79	81	84	85	86
Not included.....	116	103	92	67	66	21	19	16	15	14
Inclusion or exclusion of dishwasher in sales price, reported.....	549	547	557	448	469	100	100	100	100	100
Included.....	141	163	194	174	213	26	30	35	39	45
Not included.....	408	383	363	273	257	74	70	65	61	55

X Not applicable.

Table 1-X. Sales-Facility or Appliance Included in Sales Price: 5-Year Total, 1963 to 1967

Inclusion or exclusion of facility or appliance in sales price	Number of homes (000)						Percent distribution					
	Facility	Appliance					Facility	Appliance				
	Central air conditioning	Stove	Dish-washer	Refrigerator	Clothes washer	Clothes dryer	Central air conditioning	Stove	Dish-washer	Refrigerator	Clothes washer	Clothes dryer
Homes sold.....	2,648	2,648	2,648	2,648	2,648	2,648	(X)	(X)	(X)	(X)	(X)	(X)
Inclusion or exclusion of facility or appliance in sales price, reported.....	2,566	2,584	2,569	2,561	2,561	2,560	100	100	100	100	100	100
Included.....	617	2,140	884	143	45	44	24	83	34	6	2	2
Not included.....	1,949	444	1,685	2,418	2,516	2,516	76	17	66	94	98	98
Inclusion or exclusion of facility or appliance in sales price, not reported.....	82	64	79	87	87	88	(X)	(X)	(X)	(X)	(X)	(X)

X Not applicable.

Detailed Statistics

Chapter 1 presents 22 detailed tables of statistical data related to new one-family homes sold and for sale in the United States. No regional data are shown in Chapter 1. Most of the tables cover the 5-year period, 1963 to 1967; a few cover only 1964 to 1967; and one table begins with July 1966 because

data for the type of heating fuel used in the home were not collected prior to that month. Seventeen of the 22 tables present annual data, 3 present quarterly data, and 2 present monthly data. Four of the 17 annual tables provide a breakdown for inside and outside the Standard Metropolitan Statistical Areas.

TABLE 1.—Disposition of Homes Offered for Sale, by Sales Price or Intended Sales Price, for the United States: 1963 to 1967

(Components may not add to totals because of rounding. Medians and percents computed from unrounded figures)

Market status and year of sale	Number of homes (in thousands)											Median sales price or intended sales price (dollars)		
	Total	Reporting sales price or intended sales price	With sales price or intended sales price of--											
			Under \$12,500	\$12,500 to \$14,999	\$15,000 to \$17,499	\$17,500 to \$19,999	\$20,000 to \$24,999			\$25,000 and over				
							Total	\$20,000 to \$22,499	\$22,500 to \$24,999	Total	\$25,000 to \$29,999		\$30,000 and over	
HOMES OFFERED FOR SALE														
Homes offered for sale during year.....	1963..	869	770	104	114	130	126	142	(NA)	(NA)	153	(NA)	(NA)	18,200
	1964..	858	791	87	105	124	126	159	(NA)	(NA)	191	(NA)	(NA)	19,100
	1965..	844	787	68	88	107	120	168	88	79	235	115	121	20,300
	1966..	687	625	36	51	82	96	129	68	61	231	100	131	21,800
	1967..	711	637	32	40	79	85	137	74	64	265	110	155	22,900
Homes for sale on January 1.....	1963..	235	185	24	25	33	28	32	(NA)	(NA)	41	(NA)	(NA)	18,300
	1964..	264	201	29	26	30	32	38	(NA)	(NA)	46	(NA)	(NA)	18,700
	1965..	250	219	24	29	28	35	45	23	22	58	25	33	19,600
	1966..	227	199	14	19	26	31	39	20	19	70	30	40	21,300
	1967..	195	170	9	11	21	23	34	18	16	71	28	43	22,800
Homes brought into sales market during year.....	1963..	634	585	80	89	96	98	110	(NA)	(NA)	112	(NA)	(NA)	18,200
	1964..	594	591	58	80	94	93	121	(NA)	(NA)	145	(NA)	(NA)	19,200
	1965..	593	568	44	60	79	85	123	65	57	177	90	87	20,600
	1966..	460	426	22	32	56	65	90	48	42	160	70	90	22,100
	1967..	516	468	23	28	58	62	103	55	48	194	82	112	22,900
DISPOSITION OF HOMES OFFERED FOR SALE														
Homes offered for sale during year.....	1963..	869	770	104	114	130	126	142	(NA)	(NA)	153	(NA)	(NA)	18,200
	1964..	858	791	87	105	124	126	159	(NA)	(NA)	191	(NA)	(NA)	19,100
	1965..	844	787	68	88	107	120	168	88	79	235	115	121	20,300
	1966..	687	625	36	51	82	96	129	68	61	231	100	131	21,800
	1967..	711	637	32	40	79	85	137	74	64	265	110	155	22,900
Homes sold or transferred from sales market during year.....	1963..	606	569	75	89	100	94	105	(NA)	(NA)	107	(NA)	(NA)	18,100
	1964..	608	573	63	77	95	91	113	(NA)	(NA)	133	(NA)	(NA)	18,500
	1965..	617	588	55	69	81	89	128	68	60	165	85	80	20,000
	1966..	492	455	27	39	61	73	95	50	45	159	72	88	21,400
	1967..	522	488	25	30	63	67	104	55	50	198	86	112	22,700
Homes sold during year.....	1963..	560	533	70	84	93	88	98	(NA)	(NA)	99	(NA)	(NA)	18,000
	1964..	565	540	59	73	90	86	107	(NA)	(NA)	125	(NA)	(NA)	18,900
	1965..	575	551	51	64	76	83	121	65	56	155	81	75	20,000
	1966..	461	428	25	37	58	69	90	47	43	150	68	82	21,400
	1967..	487	458	23	28	59	63	98	52	47	185	81	105	22,700
Homes transferred ¹ during year.....	1963..	46	36	5	5	6	6	6	(NA)	(NA)	8	(NA)	(NA)	18,300
	1964..	43	33	5	4	5	5	6	(NA)	(NA)	7	(NA)	(NA)	18,700
	1965..	42	37	4	5	5	6	8	4	4	10	4	6	19,600
	1966..	31	27	2	3	4	4	5	3	3	10	4	5	21,300
	1967..	34	30	2	2	4	4	6	3	3	13	5	8	22,800
Homes continued on sales market for sale on December 31.....	1963..	264	201	29	26	30	32	38	(NA)	(NA)	46	(NA)	(NA)	18,700
	1964..	250	219	24	29	28	35	45	(NA)	(NA)	58	(NA)	(NA)	19,600
	1965..	227	199	14	19	26	31	39	20	19	70	30	40	21,300
	1966..	195	170	10	11	21	23	34	18	16	71	28	43	22,800
	1967..	189	150	7	9	16	18	33	19	14	67	24	43	23,600

Standard notes: - Represents zero. X Not applicable. Z Fewer than 500 homes or less than 0.5 percent. NA Not available.

¹These data include homes originally intended for sale but which were later (1) Transferred to the category "homes started for owner occupancy on owners' land," or to the rental market, (2) converted to 2 or more housing units or to nonresidential buildings, or (3) removed because plans to build were abandoned. Distribution by intended sales price estimated from that reported for homes for sale on January 1 of each year.

TABLE 1.—Disposition of Homes Offered for Sale, by Sales Price or Intended Sales Price, for the United States: 1963 to 1967--Continued

(Components may not add to totals because of rounding. Medians and percents computed from unrounded figures)

Market status and year of sale	Percent distribution by sales price or intended sales price for homes											Median sales price or intended sales price (dollars)	
	Total	Reporting sales price or intended sales price	With sales price or intended sales price of--										
			Under \$12,500	\$12,500 to \$14,999	\$15,000 to \$17,499	\$17,500 to \$19,999	\$20,000 to \$24,999		\$25,000 and over				
							Total	\$20,000 to \$22,499	\$22,500 to \$24,999	Total	\$25,000 to \$29,999		\$30,000 and over
HOMES OFFERED FOR SALE													
Homes offered for sale during year.....													
1963..	(X)	100	14	15	17	16	18	(NA)	(NA)	20	(NA)	(NA)	(X)
1964..	(X)	100	11	13	16	16	20	(NA)	(NA)	24	(NA)	(NA)	(X)
1965..	(X)	100	9	11	14	15	21	11	10	30	15	15	(X)
1966..	(X)	100	6	8	13	15	21	11	10	37	16	21	(X)
1967..	(X)	100	5	6	12	13	22	12	10	42	17	24	(X)
Homes for sale on January 1.....													
1963..	(X)	100	13	14	18	15	18	(NA)	(NA)	22	(NA)	(NA)	(X)
1964..	(X)	100	15	13	15	16	19	(NA)	(NA)	23	(NA)	(NA)	(X)
1965..	(X)	100	11	13	13	16	21	11	10	26	11	15	(X)
1966..	(X)	100	7	9	13	15	20	10	10	35	15	20	(X)
1967..	(X)	100	5	7	12	13	20	11	9	42	16	25	(X)
Homes brought into sales market during year.....													
1963..	(X)	100	14	15	16	17	19	(NA)	(NA)	19	(NA)	(NA)	(X)
1964..	(X)	100	10	13	16	16	20	(NA)	(NA)	25	(NA)	(NA)	(X)
1965..	(X)	100	8	10	14	15	22	12	10	31	16	15	(X)
1966..	(X)	100	5	7	13	15	21	11	10	38	16	21	(X)
1967..	(X)	100	5	6	12	13	22	12	10	41	17	24	(X)
DISPOSITION OF HOMES OFFERED FOR SALE													
Homes offered for sale during year.....													
1963..	(X)	100	14	15	17	16	18	(NA)	(NA)	20	(NA)	(NA)	(X)
1964..	(X)	100	11	13	16	16	20	(NA)	(NA)	24	(NA)	(NA)	(X)
1965..	(X)	100	9	11	14	15	21	11	10	30	15	15	(X)
1966..	(X)	100	6	8	13	15	21	11	10	37	16	21	(X)
1967..	(X)	100	5	6	12	13	22	12	10	42	17	24	(X)
Homes sold or transferred from sales market during year.....													
1963..	(X)	100	13	16	18	17	18	(NA)	(NA)	19	(NA)	(NA)	(X)
1964..	(X)	100	11	13	17	16	20	(NA)	(NA)	23	(NA)	(NA)	(X)
1965..	(X)	100	9	12	14	15	22	12	10	28	15	14	(X)
1966..	(X)	100	6	9	13	16	21	11	10	35	16	19	(X)
1967..	(X)	100	5	6	13	14	21	11	10	41	18	23	(X)
Homes sold during year.....													
1963..	(X)	100	13	16	18	17	18	(NA)	(NA)	19	(NA)	(NA)	(X)
1964..	(X)	100	11	13	17	16	20	(NA)	(NA)	23	(NA)	(NA)	(X)
1965..	(X)	100	9	12	14	16	22	13	10	28	15	14	(X)
1966..	(X)	100	6	9	14	16	21	11	10	35	16	19	(X)
1967..	(X)	100	5	6	13	14	21	11	10	41	18	23	(X)
Homes transferred ¹ during year.....													
1963..	(X)	100	13	14	18	15	18	(NA)	(NA)	22	(NA)	(NA)	(X)
1964..	(X)	100	15	13	15	16	19	(NA)	(NA)	23	(NA)	(NA)	(X)
1965..	(X)	100	11	13	13	16	21	11	10	26	11	15	(X)
1966..	(X)	100	7	9	13	15	20	10	10	35	15	20	(X)
1967..	(X)	100	5	7	12	13	20	11	9	42	17	25	(X)
Homes continued on sales market for sale on December 31.....													
1963..	(X)	100	15	13	15	16	19	(NA)	(NA)	23	(NA)	(NA)	(X)
1964..	(X)	100	11	13	13	16	21	(NA)	(NA)	27	(NA)	(NA)	(X)
1965..	(X)	100	7	9	13	15	20	10	10	35	15	20	(X)
1966..	(X)	100	5	7	12	13	20	11	9	42	16	25	(X)
1967..	(X)	100	5	6	11	12	22	13	9	45	16	28	(X)

Standard notes: - Represents zero. X Not applicable. Z Fewer than 500 homes or less than 0.5 percent. NA Not available.

¹These data include homes originally intended for sale but which were later (1) Transferred to the category "homes started for owner occupancy on owners' land," or to the rental market, (2) converted to 2 or more housing units or to nonresidential buildings, or (3) removed because plans to build were abandoned. Distribution by intended sales price estimated from that reported for homes for sale on January 1 of each year.

TABLE 1.—Disposition of Homes Offered for Sale, by Sales Price or Intended Sales Price, for the United States: 1963 to 1967--Continued

(Components may not add to totals because of rounding. Medians and percents computed from unrounded figures)

Market status and year of sale	Percent distribution of homes offered for sale and their disposition by related components for homes											Median sales price or intended sales price (dollars)		
	Total	Reporting sales price or intended sales price	With sales price or intended sales price of--											
			Under \$12,500	\$12,500 to \$14,999	\$15,000 to \$17,499	\$17,500 to \$19,999	\$20,000 to \$24,999			\$25,000 and over				
							Total	\$20,000 to \$22,499	\$22,500 to \$24,999	Total	\$25,000 to \$29,999		\$30,000 and over	
HOMES OFFERED FOR SALE														
Homes offered for sale during year.....	1963..	100	100	100	100	100	100	(NA)	(NA)	100	(NA)	(NA)	(X)	
	1964..	100	100	100	100	100	100	(NA)	(NA)	100	(NA)	(NA)	(X)	
	1965..	100	100	100	100	100	100	100	100	100	100	100	(X)	
	1966..	100	100	100	100	100	100	100	100	100	100	100	(X)	
	1967..	100	100	100	100	100	100	100	100	100	100	100	(X)	
Homes for sale on January 1.....	1963..	27	24	23	22	26	23	(NA)	(NA)	27	(NA)	(NA)	(X)	
	1964..	31	25	34	24	24	26	24	(NA)	(NA)	24	(NA)	(X)	
	1965..	30	28	35	32	26	29	27	26	28	25	22	(X)	
	1966..	33	32	38	37	32	32	30	32	32	30	30	(X)	
	1967..	27	27	28	29	27	27	25	25	25	27	25	(X)	
Homes brought into sales market during year.....	1963..	73	76	77	78	74	77	(NA)	(NA)	73	(NA)	(NA)	(X)	
	1964..	69	75	66	76	76	74	76	(NA)	(NA)	76	(NA)	(X)	
	1965..	70	72	65	68	74	71	73	74	72	75	78	(X)	
	1966..	67	68	62	63	68	68	70	68	68	70	70	(X)	
	1967..	73	73	72	71	73	73	75	75	75	73	75	(X)	
DISPOSITION OF HOMES OFFERED FOR SALE														
Homes offered for sale during year.....	1963..	100	100	100	100	100	100	(NA)	(NA)	100	(NA)	(NA)	(X)	
	1964..	100	100	100	100	100	100	(NA)	(NA)	100	(NA)	(NA)	(X)	
	1965..	100	100	100	100	100	100	100	100	100	100	100	(X)	
	1966..	100	100	100	100	100	100	100	100	100	100	100	(X)	
	1967..	100	100	100	100	100	100	100	100	100	100	100	(X)	
Homes sold or transferred from sales market during year.....	1963..	69	74	71	77	77	74	73	(NA)	(NA)	70	(NA)	(NA)	(X)
	1964..	71	72	72	73	77	72	72	(NA)	(NA)	70	(NA)	(NA)	(X)
	1965..	73	75	80	78	75	74	77	77	76	70	74	67	(X)
	1966..	71	73	75	78	74	76	74	73	74	69	72	67	(X)
	1967..	73	77	78	77	80	79	76	74	78	74	78	73	(X)
Homes sold during year.....	1963..	64	69	67	73	72	70	69	(NA)	(NA)	65	(NA)	(NA)	(X)
	1964..	66	68	67	69	73	68	69	(NA)	(NA)	66	(NA)	(NA)	(X)
	1965..	68	70	74	73	71	69	72	73	71	66	70	62	(X)
	1966..	67	69	70	73	70	72	69	69	70	65	68	63	(X)
	1967..	69	72	73	72	75	74	72	70	74	70	73	68	(X)
Homes transferred ¹ during year.....	1963..	5	5	4	4	5	4	4	(NA)	(NA)	5	(NA)	(NA)	(X)
	1964..	5	4	5	4	4	4	4	(NA)	(NA)	4	(NA)	(NA)	(X)
	1965..	5	5	6	5	4	5	5	4	5	4	4	5	(X)
	1966..	4	4	5	5	4	4	4	4	4	4	4	4	(X)
	1967..	5	5	5	5	5	5	4	4	4	5	4	5	(X)
Homes continued on sales market, for sale on December 31.....	1963..	30	26	28	23	23	26	27	(NA)	(NA)	30	(NA)	(NA)	(X)
	1964..	29	28	27	27	23	28	29	(NA)	(NA)	30	(NA)	(NA)	(X)
	1965..	27	25	20	21	24	26	23	23	24	30	26	33	(X)
	1966..	28	27	25	22	26	24	26	27	26	31	28	33	(X)
	1967..	27	23	22	23	20	21	24	26	22	25	22	27	(X)

Standard notes: - Represents zero. X Not applicable. Z Fewer than 500 homes or less than 0.5 percent. NA Not available.

¹These data include homes originally intended for sale but which were later (1) Transferred to the category "homes started for owner occupancy on owners' land," or to the rental market, (2) converted to 2 or more housing units or to nonresidential buildings, or (3) removed because plans to build were abandoned. Distribution by intended sales price estimated from that reported for homes for sale on January 1 of each year.

Table 2a.—Sales, by Type of Financing and Sales Price, for the United States: 1963 to 1967

(Components may not add to totals because of rounding. Medians, averages, and percents computed from unrounded figures)

Type of financing and year of sale	Number of homes (in thousands):											Median sales price (dollars)	Average sales price (dollars)	
	Total	With sales price reported	With sales price of--											
			Under \$12,500	\$12,500 to \$14,999	\$15,000 to \$17,499	\$17,500 to \$19,999	\$20,000 to \$24,999			\$25,000 and over				
							Total	\$20,000 to \$22,499	\$22,500 to \$24,999	Total	\$25,000 to \$29,999			\$30,000 and over
ALL TYPES OF FINANCING														
Homes sold.....1963..	560	533	70	84	93	88	98	(NA)	(NA)	99	(NA)	(NA)	18,000	(NA)
1964..	565	540	59	73	90	86	107	(NA)	(NA)	125	(NA)	(NA)	18,900	20,500
1965..	575	551	51	64	76	83	121	65	56	155	81	75	20,000	21,500
1966..	461	428	25	37	58	69	90	47	43	150	68	82	21,400	23,300
1967..	487	458	23	28	59	63	98	52	47	185	81	105	22,700	24,600
TYPE OF FINANCING REPORTED														
Homes sold.....1963..	522	506	67	80	89	85	92	(NA)	(NA)	94	(NA)	(NA)	18,000	(NA)
1964..	530	516	55	70	87	83	103	(NA)	(NA)	119	(NA)	(NA)	18,900	20,500
1965..	543	533	49	63	74	82	117	63	54	149	78	71	20,400	21,400
1966..	438	414	24	36	56	67	87	45	41	145	66	79	21,400	23,300
1967..	461	443	23	28	58	61	94	49	45	179	79	100	22,700	24,500
Mortgage financing.....														
1963..	494	479	64	76	85	80	88	(NA)	(NA)	87	(NA)	(NA)	17,900	(NA)
1964..	507	494	53	67	83	80	99	(NA)	(NA)	112	(NA)	(NA)	18,900	20,400
1965..	513	505	46	60	71	76	111	59	52	141	73	67	20,000	21,400
1966..	412	390	22	34	53	63	83	44	39	136	61	74	21,400	23,200
1967..	435	419	21	26	55	60	89	46	43	168	74	94	22,600	25,300
FHA-insured mortgages..														
1963..	134	132	28	32	32	23	14	(NA)	(NA)	3	(NA)	(NA)	15,500	(NA)
1964..	120	118	23	28	30	18	14	(NA)	(NA)	5	(NA)	(NA)	15,600	16,100
1965..	134	133	20	27	33	23	22	15	7	8	6	2	16,500	17,000
1966..	88	84	9	14	19	18	15	9	7	9	6	3	17,500	18,200
1967..	99	97	8	12	26	19	20	13	7	12	8	4	17,800	18,750
VA-guaranteed mortgages.....														
1963..	64	63	10	17	15	11	8	(NA)	(NA)	2	(NA)	(NA)	15,700	(NA)
1964..	53	52	7	13	12	9	8	(NA)	(NA)	2	(NA)	(NA)	16,200	16,800
1965..	40	40	4	6	8	8	9	5	4	4	4	1	17,900	18,400
1966..	51	50	3	7	13	10	12	8	4	5	4	1	18,000	18,600
1967..	71	69	4	8	16	14	16	9	7	11	7	4	18,700	19,700
Conventional mortgages..														
1963..	296	285	26	28	38	46	65	(NA)	(NA)	82	(NA)	(NA)	20,400	(NA)
1964..	334	323	24	25	40	52	77	(NA)	(NA)	105	(NA)	(NA)	21,300	22,600
1965..	339	332	22	26	30	46	80	39	41	128	63	65	22,700	23,600
1966..	273	257	11	13	21	35	55	27	29	122	51	71	24,400	25,800
1967..	265	253	9	6	13	27	53	24	28	145	58	86	26,600	27,900
Cash or equivalent transactions.....														
1963..	28	27	3	4	4	5	4	(NA)	(NA)	7	(NA)	(NA)	18,800	(NA)
1964..	23	22	2	3	4	3	4	(NA)	(NA)	7	(NA)	(NA)	19,800	22,500
1965..	30	29	4	3	3	5	6	3	2	8	4	4	19,800	21,400
1966..	26	24	2	2	2	4	4	2	2	9	4	5	22,000	24,100
1967..	26	24	2	1	3	2	5	3	2	11	5	6	24,000	26,100
TYPE OF FINANCING NOT REPORTED														
Homes sold.....1963..	38	27	3	4	4	4	6	(NA)	(NA)	6	(NA)	(NA)	19,100	(NA)
1964..	35	24	3	3	4	3	5	(NA)	(NA)	6	(NA)	(NA)	19,000	20,400
1965..	32	18	1	1	2	2	4	2	2	7	3	3	22,300	23,400
1966..	23	14	1	1	2	2	3	2	1	5	2	3	21,600	23,900
1967..	26	15	1	1	1	2	4	2	2	6	2	4	23,300	26,400

Standard notes: - Represents zero. X Not applicable. Z Fewer than 500 homes or less than 0.5 percent. NA Not available.

Table 2a.—Sales, by Type of Financing and Sales Price, for the United States: 1963 to 1967—Continued

(Components may not add to totals because of rounding. Medians, averages, and percents computed from unrounded figures)

Type of financing and year of sale	Percent distribution by sales price for homes											Median sales price (dollars)	Average sales price (dollars)	
	Total	With sales price reported	With sales price of--											
			Under \$12,500	\$12,500 to \$14,999	\$15,000 to \$17,499	\$17,500 to \$19,999	\$20,000 to \$24,999		\$25,000 and over					
							Total	\$20,000 to \$22,499	\$22,500 to \$24,999	Total	\$25,000 to \$29,999			\$30,000 and over
ALL TYPES OF FINANCING														
Homes sold.....1963..	(X)	100	13	16	18	17	18	(NA)	(NA)	19	(NA)	(NA)	(X)	(X)
1964..	(X)	100	11	13	17	16	20	(NA)	(NA)	23	(NA)	(NA)	(X)	(X)
1965..	(X)	100	9	12	14	16	22	13	10	28	15	14	(X)	(X)
1966..	(X)	100	6	9	14	16	21	11	10	35	16	19	(X)	(X)
1967..	(X)	100	5	6	13	14	21	11	10	40	18	23	(X)	(X)
TYPE OF FINANCING REPORTED														
Homes sold.....1963..	(X)	100	13	16	18	17	18	(NA)	(NA)	19	(NA)	(NA)	(X)	(X)
1964..	(X)	100	11	14	17	16	20	(NA)	(NA)	23	(NA)	(NA)	(X)	(X)
1965..	(X)	100	9	12	14	15	22	12	10	28	15	13	(X)	(X)
1966..	(X)	100	6	9	13	15	21	11	10	35	16	19	(X)	(X)
1967..	(X)	100	5	6	13	14	21	11	10	40	18	23	(X)	(X)
Mortgage financing.....														
1963..	(X)	100	13	16	18	17	18	(NA)	(NA)	18	(NA)	(NA)	(X)	(X)
1964..	(X)	100	11	14	17	16	20	(NA)	(NA)	23	(NA)	(NA)	(X)	(X)
1965..	(X)	100	9	12	14	15	22	12	10	28	15	13	(X)	(X)
1966..	(X)	100	6	9	14	16	21	11	10	35	16	19	(X)	(X)
1967..	(X)	100	5	6	13	14	21	11	10	40	18	22	(X)	(X)
FHA-insured mortgages..														
1963..	(X)	100	21	24	24	17	11	(NA)	(NA)	3	(NA)	(NA)	(X)	(X)
1964..	(X)	100	19	24	26	15	12	(NA)	(NA)	4	(NA)	(NA)	(X)	(X)
1965..	(X)	100	15	20	25	17	17	11	5	6	5	1	(X)	(X)
1966..	(X)	100	10	17	23	22	18	10	8	11	7	3	(X)	(X)
1967..	(X)	100	10	12	26	19	20	13	7	12	8	4	(X)	(X)
VA-guaranteed mortgages.....														
1963..	(X)	100	16	27	24	17	13	(NA)	(NA)	3	(NA)	(NA)	(X)	(X)
1964..	(X)	100	13	26	24	18	15	(NA)	(NA)	5	(NA)	(NA)	(X)	(X)
1965..	(X)	100	10	16	20	19	24	14	10	11	9	1	(X)	(X)
1966..	(X)	100	6	15	26	19	24	17	7	10	8	2	(X)	(X)
1967..	(X)	100	5	11	23	20	24	13	10	16	11	5	(X)	(X)
Conventional mortgages..														
1963..	(X)	100	9	10	13	16	23	(NA)	(NA)	29	(NA)	(NA)	(X)	(X)
1964..	(X)	100	7	8	12	16	24	(NA)	(NA)	32	(NA)	(NA)	(X)	(X)
1965..	(X)	100	6	8	9	14	24	12	12	39	19	20	(X)	(X)
1966..	(X)	100	4	5	8	14	22	10	11	47	20	27	(X)	(X)
1967..	(X)	100	3	3	5	11	21	10	11	57	23	34	(X)	(X)
Cash or equivalent transactions.....														
1963..	(X)	100	11	13	16	19	16	(NA)	(NA)	25	(NA)	(NA)	(X)	(X)
1964..	(X)	100	8	13	16	14	17	(NA)	(NA)	31	(NA)	(NA)	(X)	(X)
1965..	(X)	100	13	11	10	17	20	11	8	29	14	15	(X)	(X)
1966..	(X)	100	8	9	10	17	17	8	9	39	17	22	(X)	(X)
1967..	(X)	100	9	6	11	6	22	12	10	46	19	26	(X)	(X)
TYPE OF FINANCING NOT REPORTED														
Homes sold.....1963..	(X)	100	11	14	16	15	24	(NA)	(NA)	21	(NA)	(NA)	(X)	(X)
1964..	(X)	100	14	12	15	13	19	(NA)	(NA)	25	(NA)	(NA)	(X)	(X)
1965..	(X)	100	8	8	12	12	23	11	12	37	18	19	(X)	(X)
1966..	(X)	100	5	5	17	15	22	13	10	35	16	20	(X)	(X)
1967..	(X)	100	4	4	10	13	27	16	11	43	14	29	(X)	(X)

Standard notes: - Represents zero. X Not applicable. Z Fewer than 500 homes or less than 0.5 percent. NA Not available.

Table 2a.—Sales, by Type of Financing and Sales Price, for the United States: 1963 to 1967—Continued

(Components may not add to totals because of rounding. Medians, averages, and percents computed from unrounded figures)

Type of financing and year of sale	Percent distribution by type of financing reported for homes											Median sales price (dollars)	Average sales price (dollars)		
	Total	With sales price reported	With sales price of--												
			Under \$12,500	\$12,500 to \$14,999	\$15,000 to \$17,499	\$17,500 to \$19,999	\$20,000 to \$24,999			\$25,000 and over					
							Total	\$20,000 to \$22,499	\$22,500 to \$24,999	Total	\$25,000 to \$29,999			\$30,000 and over	
ALL TYPES OF FINANCING															
Homes sold.....1963..	(X)	(X)	(X)	(X)	(X)	(X)	(X)	(X)	(X)	(X)	(X)	(X)	(X)	(X)	(X)
1964..	(X)	(X)	(X)	(X)	(X)	(X)	(X)	(X)	(X)	(X)	(X)	(X)	(X)	(X)	(X)
1965..	(X)	(X)	(X)	(X)	(X)	(X)	(X)	(X)	(X)	(X)	(X)	(X)	(X)	(X)	(X)
1966..	(X)	(X)	(X)	(X)	(X)	(X)	(X)	(X)	(X)	(X)	(X)	(X)	(X)	(X)	(X)
1967..	(X)	(X)	(X)	(X)	(X)	(X)	(X)	(X)	(X)	(X)	(X)	(X)	(X)	(X)	(X)
TYPE OF FINANCING REPORTED															
Homes sold.....1963..	100	100	100	100	100	100	100	(NA)	(NA)	100	(NA)	(NA)	(X)	(X)	
1964..	100	100	100	100	100	100	100	(NA)	(NA)	100	(NA)	(NA)	(X)	(X)	
1965..	100	100	100	100	100	100	100	100	100	100	100	100	(X)	(X)	
1966..	100	100	100	100	100	100	100	100	100	100	100	100	(X)	(X)	
1967..	100	100	100	100	100	100	100	100	100	100	100	100	(X)	(X)	
Mortgage financing.....1963..	95	95	96	96	95	94	95	(NA)	(NA)	93	(NA)	(NA)	(X)	(X)	
1964..	96	96	97	96	96	96	96	(NA)	(NA)	94	(NA)	(NA)	(X)	(X)	
1965..	95	95	92	95	96	94	95	95	96	94	95	94	(X)	(X)	
1966..	94	94	92	94	96	94	95	96	95	94	94	94	(X)	(X)	
1967..	94	95	91	95	96	98	94	94	95	94	94	94	(X)	(X)	
FHA-insured mortgages..1963..	26	26	42	40	36	27	15	(NA)	(NA)	4	(NA)	(NA)	(X)	(X)	
1964..	23	23	41	41	35	22	14	(NA)	(NA)	4	(NA)	(NA)	(X)	(X)	
1965..	25	25	41	43	44	28	19	23	13	5	8	2	(X)	(X)	
1966..	20	20	36	39	34	27	18	19	16	6	9	3	(X)	(X)	
1967..	22	22	36	43	45	30	21	26	16	7	10	4	(X)	(X)	
VA-guaranteed mortgages.....1963..	12	12	15	21	17	13	9	(NA)	(NA)	2	(NA)	(NA)	(X)	(X)	
1964..	10	10	12	19	14	11	8	(NA)	(NA)	2	(NA)	(NA)	(X)	(X)	
1965..	7	7	8	10	11	9	8	9	7	3	5	1	(X)	(X)	
1966..	12	12	11	20	23	15	14	18	9	3	6	1	(X)	(X)	
1967..	15	16	16	29	28	23	17	19	16	6	9	4	(X)	(X)	
Conventional mortgages..1963..	57	56	39	35	42	54	71	(NA)	(NA)	87	(NA)	(NA)	(X)	(X)	
1964..	63	63	43	36	47	63	75	(NA)	(NA)	88	(NA)	(NA)	(X)	(X)	
1965..	63	62	44	42	41	56	68	63	75	86	82	91	(X)	(X)	
1966..	62	62	45	35	38	52	64	58	70	84	78	89	(X)	(X)	
1967..	57	57	38	23	23	44	56	49	63	81	74	86	(X)	(X)	
Cash or equivalent transactions.....1963..	5	5	4	4	5	6	5	(NA)	(NA)	7	(NA)	(NA)	(X)	(X)	
1964..	4	4	3	4	4	4	4	(NA)	(NA)	6	(NA)	(NA)	(X)	(X)	
1965..	5	5	8	5	4	6	5	5	4	6	5	6	(X)	(X)	
1966..	6	6	8	6	4	6	5	4	5	6	6	6	(X)	(X)	
1967..	6	6	9	5	4	2	6	6	5	6	6	6	(X)	(X)	
TYPE OF FINANCING NOT REPORTED															
Homes sold.....1963..	(X)	(X)	(X)	(X)	(X)	(X)	(X)	(X)	(X)	(X)	(X)	(X)	(X)	(X)	
1964..	(X)	(X)	(X)	(X)	(X)	(X)	(X)	(X)	(X)	(X)	(X)	(X)	(X)	(X)	
1965..	(X)	(X)	(X)	(X)	(X)	(X)	(X)	(X)	(X)	(X)	(X)	(X)	(X)	(X)	
1966..	(X)	(X)	(X)	(X)	(X)	(X)	(X)	(X)	(X)	(X)	(X)	(X)	(X)	(X)	
1967..	(X)	(X)	(X)	(X)	(X)	(X)	(X)	(X)	(X)	(X)	(X)	(X)	(X)	(X)	

Standard notes: - Represents zero. X Not applicable. Z Fewer than 500 homes or less than 0.5 percent. NA Not available.

Table 2b.—Sales, by Type of Financing and Sales Price, Inside Standard Metropolitan Statistical Areas: 1963 to 1967

(Components may not add to totals because of rounding. Medians, averages, and percents computed from unrounded figures)

Type of financing and year of sale	Number of homes (in thousands)											Median sales price (dollars)	Average sales price (dollars)	
	Total	With sales price reported	With sales price of--											
			Under \$12,500	\$12,500 to \$14,999	\$15,000 to \$17,499	\$17,500 to \$19,999	\$20,000 to \$24,999			\$25,000 and over				
							Total	\$20,000 to \$22,499	\$22,500 to \$24,999	Total	\$25,000 to \$29,999			\$30,000 and over
ALL TYPES OF FINANCING														
Homes sold.....1963..	433	413	41	60	67	71	86	(NA)	(NA)	89	(NA)	(NA)	18,900	(NA)
1964..	439	421	36	51	68	65	88	(NA)	(NA)	112	(NA)	(NA)	19,600	21,400
1965..	433	418	27	40	52	63	99	52	47	137	70	67	21,300	22,600
1966..	345	322	15	23	39	50	69	35	34	127	56	72	22,500	24,300
1967..	377	356	12	22	42	46	74	37	37	160	67	94	23,800	25,600
TYPE OF FINANCING REPORTED														
Homes sold.....1963..	405	394	40	57	64	68	81	(NA)	(NA)	84	(NA)	(NA)	18,800	(NA)
1964..	413	403	35	49	65	63	85	(NA)	(NA)	107	(NA)	(NA)	19,600	21,400
1965..	410	404	27	39	50	61	96	51	46	131	68	64	21,300	22,600
1966..	329	312	14	23	37	48	67	34	33	123	54	70	22,500	24,300
1967..	359	345	12	21	41	44	72	36	36	155	65	90	23,800	25,500
Mortgage financing.....														
1963..	384	374	38	55	62	65	77	(NA)	(NA)	78	(NA)	(NA)	18,800	(NA)
1964..	396	386	34	47	62	60	81	(NA)	(NA)	101	(NA)	(NA)	19,500	21,200
1965..	389	384	26	37	49	57	92	48	44	124	64	60	21,300	22,500
1966..	313	297	13	22	36	46	65	33	32	116	51	65	22,500	24,200
1967..	342	330	11	20	39	43	68	34	34	148	62	86	23,700	26,200
FHA-insured mortgages..														
1963..	100	99	17	24	23	18	13	(NA)	(NA)	3	(NA)	(NA)	15,900	(NA)
1964..	92	91	17	21	24	14	11	(NA)	(NA)	4	(NA)	(NA)	15,800	16,300
1965..	105	103	14	20	24	20	19	13	7	7	5	2	16,900	17,400
1966..	73	70	7	10	15	15	14	8	6	8	6	3	17,900	18,600
1967..	80	78	5	10	20	16	16	10	6	11	7	4	18,200	19,200
VA-guaranteed mortgages.....														
1963..	52	51	8	13	12	9	8	(NA)	(NA)	2	(NA)	(NA)	16,000	(NA)
1964..	44	43	5	11	10	8	6	(NA)	(NA)	2	(NA)	(NA)	16,200	16,900
1965..	30	30	3	4	6	6	8	4	3	4	3	1	18,300	18,700
1966..	41	40	2	6	10	7	10	6	3	5	4	1	18,200	18,900
1967..	54	53	3	6	11	10	12	6	6	10	7	3	19,000	20,000
Conventional mortgages..														
1963..	232	224	13	18	27	37	56	(NA)	(NA)	73	(NA)	(NA)	21,500	(NA)
1964..	260	252	12	15	28	39	63	(NA)	(NA)	94	(NA)	(NA)	22,500	23,800
1965..	254	250	8	13	19	32	65	31	34	114	56	58	24,200	25,100
1966..	199	188	4	5	11	24	41	19	22	103	41	62	26,100	27,400
1967..	208	199	4	4	8	18	39	17	22	127	48	78	27,800	29,200
Cash or equivalent transactions.....														
1963..	21	20	1	3	3	3	4	(NA)	(NA)	6	(NA)	(NA)	20,000	(NA)
1964..	17	17	1	1	3	3	3	(NA)	(NA)	6	(NA)	(NA)	21,500	24,200
1965..	20	20	1	2	2	4	5	3	2	7	4	3	21,600	23,400
1966..	16	15	1	1	2	2	2	1	1	7	3	4	24,400	25,900
1967..	17	16	1	1	2	1	4	2	2	8	3	5	24,800	27,800
TYPE OF FINANCING NOT REPORTED														
Homes sold.....1963..	28	20	1	3	3	3	5	(NA)	(NA)	5	(NA)	(NA)	19,700	(NA)
1964..	26	18	2	3	3	2	4	(NA)	(NA)	5	(NA)	(NA)	19,700	21,400
1965..	23	14	1	1	1	2	3	1	1	6	2	3	23,000	24,700
1966..	15	10	1	(Z)	1	2	2	1	1	4	2	2	22,500	24,800
1967..	18	11	(Z)	(Z)	1	1	2	1	1	5	1	3	24,100	27,400

Standard notes: - Represents zero.

X Not applicable.

Z Fewer than 500 homes or less than 0.5 percent.

NA Not available.

Table 2b.—Sales, by Type of Financing and Sales Price, Inside Standard Metropolitan Statistical Areas: 1963 to 1967—Continued

(Components may not add to totals because of rounding. Medians, averages, and percents computed from unrounded figures)

Type of financing and year of sale	Percent distribution by sales price for homes											Median sales price (dollars)	Average sales price (dollars)	
	Total	With sales price reported	With sales price of--											
			Under \$12,500	\$12,500 to \$14,999	\$15,000 to \$17,499	\$17,500 to \$19,999	\$20,000 to \$24,999			\$25,000 and over				
							Total	\$20,000 to \$22,499	\$22,500 to \$24,999	Total	\$25,000 to \$29,999			\$30,000 and over
ALL TYPES OF FINANCING														
Homes sold.....1963..	(X)	100	10	15	16	17	21	(NA)	(NA)	21	(NA)	(NA)	(X)	(X)
1964..	(X)	100	9	12	16	15	21	(NA)	(NA)	27	(NA)	(NA)	(X)	(X)
1965..	(X)	100	7	9	12	15	24	12	11	33	17	16	(X)	(X)
1966..	(X)	100	5	7	12	15	21	11	11	39	17	22	(X)	(X)
1967..	(X)	100	3	6	12	13	21	10	10	45	19	26	(X)	(X)
TYPE OF FINANCING REPORTED														
Homes sold.....1963..	(X)	100	10	15	16	17	21	(NA)	(NA)	21	(NA)	(NA)	(X)	(X)
1964..	(X)	100	9	12	16	16	21	(NA)	(NA)	27	(NA)	(NA)	(X)	(X)
1965..	(X)	100	7	10	12	15	24	13	11	32	17	16	(X)	(X)
1966..	(X)	100	5	7	12	15	21	11	11	39	17	22	(X)	(X)
1967..	(X)	100	3	6	12	13	21	10	10	45	19	26	(X)	(X)
Mortgage financing.....														
1963..	(X)	100	10	15	16	17	21	(NA)	(NA)	21	(NA)	(NA)	(X)	(X)
1964..	(X)	100	9	12	16	16	21	(NA)	(NA)	26	(NA)	(NA)	(X)	(X)
1965..	(X)	100	7	10	13	15	24	12	11	32	17	16	(X)	(X)
1966..	(X)	100	4	7	12	15	22	11	11	39	17	22	(X)	(X)
1967..	(X)	100	3	6	12	13	21	10	10	45	19	26	(X)	(X)
FHA-insured mortgages..														
1963..	(X)	100	18	24	23	19	14	(NA)	(NA)	3	(NA)	(NA)	(X)	(X)
1964..	(X)	100	18	23	27	15	13	(NA)	(NA)	4	(NA)	(NA)	(X)	(X)
1965..	(X)	100	13	19	24	19	18	12	6	7	5	1	(X)	(X)
1966..	(X)	100	10	15	22	21	20	11	9	12	8	4	(X)	(X)
1967..	(X)	100	6	13	25	20	21	13	8	14	9	5	(X)	(X)
VA-guaranteed mortgages.....														
1963..	(X)	100	16	25	23	17	16	(NA)	(NA)	3	(NA)	(NA)	(X)	(X)
1964..	(X)	100	12	27	23	17	15	(NA)	(NA)	5	(NA)	(NA)	(X)	(X)
1965..	(X)	100	10	15	19	19	25	14	11	12	10	2	(X)	(X)
1966..	(X)	100	5	15	25	19	24	16	8	12	10	2	(X)	(X)
1967..	(X)	100	5	12	21	19	23	12	11	19	13	6	(X)	(X)
Conventional mortgages..														
1963..	(X)	100	6	8	12	17	25	(NA)	(NA)	33	(NA)	(NA)	(X)	(X)
1964..	(X)	100	5	6	11	15	25	(NA)	(NA)	37	(NA)	(NA)	(X)	(X)
1965..	(X)	100	4	5	7	13	26	12	13	45	22	23	(X)	(X)
1966..	(X)	100	2	3	6	13	22	10	12	55	22	33	(X)	(X)
1967..	(X)	100	2	2	4	9	20	9	11	64	24	39	(X)	(X)
Cash or equivalent transactions.....														
1963..	(X)	100	7	13	14	15	19	(NA)	(NA)	31	(NA)	(NA)	(X)	(X)
1964..	(X)	100	4	7	18	16	20	(NA)	(NA)	36	(NA)	(NA)	(X)	(X)
1965..	(X)	100	3	11	9	18	23	13	10	35	18	17	(X)	(X)
1966..	(X)	100	7	7	11	13	15	8	7	48	19	29	(X)	(X)
1967..	(X)	100	4	5	10	7	25	14	12	49	20	29	(X)	(X)
TYPE OF FINANCING NOT REPORTED														
Homes sold.....1963..	(X)	100	6	15	16	15	24	(NA)	(NA)	24	(NA)	(NA)	(X)	(X)
1964..	(X)	100	9	14	15	13	20	(NA)	(NA)	28	(NA)	(NA)	(X)	(X)
1965..	(X)	100	6	7	11	13	21	11	10	42	18	24	(X)	(X)
1966..	(X)	100	6	4	12	17	22	11	11	39	18	21	(X)	(X)
1967..	(X)	100	2	4	12	14	22	13	10	46	14	33	(X)	(X)

Standard notes: - Represents zero. X Not applicable. Z Fewer than 500 homes or less than 0.5 percent. NA Not available.

Table 2b.—Sales, by Type of Financing and Sales Price, Inside Standard Metropolitan Statistical Areas: 1963 to 1967—Continued

(Components may not add to totals because of rounding. Medians, averages, and percents computed from unrounded figures)

Type of financing and year of sale	Percent distribution by type of financing reported for homes											Median sales price (dollars)	Average sales price (dollars)		
	Total	With sales price reported	With sales price of--												
			Under \$12,500	\$12,500 to \$14,999	\$15,000 to \$17,499	\$17,500 to \$19,999	\$20,000 to \$24,999		\$25,000 and over						
							Total	\$20,000 to \$22,499	\$22,500 to \$24,999	Total	\$25,000 to \$29,999			\$30,000 and over	
ALL TYPES OF FINANCING															
Homes sold.....1963..	(X)	(X)	(X)	(X)	(X)	(X)	(X)	(X)	(X)	(X)	(X)	(X)	(X)	(X)	(X)
1964..	(X)	(X)	(X)	(X)	(X)	(X)	(X)	(X)	(X)	(X)	(X)	(X)	(X)	(X)	(X)
1965..	(X)	(X)	(X)	(X)	(X)	(X)	(X)	(X)	(X)	(X)	(X)	(X)	(X)	(X)	(X)
1966..	(X)	(X)	(X)	(X)	(X)	(X)	(X)	(X)	(X)	(X)	(X)	(X)	(X)	(X)	(X)
1967..	(X)	(X)	(X)	(X)	(X)	(X)	(X)	(X)	(X)	(X)	(X)	(X)	(X)	(X)	(X)
TYPE OF FINANCING REPORTED															
Homes sold.....1963..	100	100	100	100	100	100	100	(NA)	(NA)	100	(NA)	(NA)	(X)	(X)	
1964..	100	100	100	100	100	100	100	(NA)	(NA)	100	(NA)	(NA)	(X)	(X)	
1965..	100	100	100	100	100	100	100	100	100	100	100	100	(X)	(X)	
1966..	100	100	100	100	100	100	100	100	100	100	100	100	(X)	(X)	
1967..	100	100	100	100	100	100	100	100	100	100	100	100	(X)	(X)	
Mortgage financing.....1963..	95	95	96	95	96	96	95	(NA)	(NA)	93	(NA)	(NA)	(X)	(X)	
1964..	96	96	98	98	95	96	96	(NA)	(NA)	94	(NA)	(NA)	(X)	(X)	
1965..	95	95	97	95	96	94	95	95	96	95	95	95	(X)	(X)	
1966..	95	95	93	95	96	96	97	97	97	94	95	94	(X)	(X)	
1967..	95	95	95	97	96	98	95	94	95	95	95	95	(X)	(X)	
FHA-insured mortgages..1963..	25	25	44	41	35	27	17	(NA)	(NA)	3	(NA)	(NA)	(X)	(X)	
1964..	22	22	48	42	37	22	14	(NA)	(NA)	4	(NA)	(NA)	(X)	(X)	
1965..	26	26	52	51	48	33	20	25	14	5	8	2	(X)	(X)	
1966..	22	22	49	46	40	31	21	23	19	7	10	4	(X)	(X)	
1967..	22	22	41	47	48	35	23	28	18	7	11	4	(X)	(X)	
VA-guaranteed mortgages.....1963..	13	13	20	22	19	13	10	(NA)	(NA)	2	(NA)	(NA)	(X)	(X)	
1964..	11	11	15	24	16	12	8	(NA)	(NA)	2	(NA)	(NA)	(X)	(X)	
1965..	7	8	12	11	11	10	8	8	7	3	5	1	(X)	(X)	
1966..	12	13	14	26	27	15	14	19	10	4	7	1	(X)	(X)	
1967..	15	15	23	30	28	23	17	17	17	6	11	4	(X)	(X)	
Conventional mortgages..1963..	57	57	32	32	42	55	69	(NA)	(NA)	87	(NA)	(NA)	(X)	(X)	
1964..	63	63	35	32	43	62	75	(NA)	(NA)	88	(NA)	(NA)	(X)	(X)	
1965..	62	62	34	32	37	52	68	62	74	87	82	91	(X)	(X)	
1966..	61	60	30	23	29	49	61	55	68	84	77	89	(X)	(X)	
1967..	58	58	32	19	20	39	54	48	60	81	74	87	(X)	(X)	
Cash or equivalent transactions.....1963..	5	5	4	5	4	4	5	(NA)	(NA)	7	(NA)	(NA)	(X)	(X)	
1964..	4	4	2	2	5	4	4	(NA)	(NA)	6	(NA)	(NA)	(X)	(X)	
1965..	5	5	3	5	4	6	5	5	4	5	5	5	(X)	(X)	
1966..	5	5	7	5	4	4	3	3	3	6	5	6	(X)	(X)	
1967..	5	5	5	3	4	2	5	6	5	5	5	5	(X)	(X)	
TYPE OF FINANCING NOT REPORTED															
Homes sold.....1963..	(X)	(X)	(X)	(X)	(X)	(X)	(X)	(X)	(X)	(X)	(X)	(X)	(X)	(X)	
1964..	(X)	(X)	(X)	(X)	(X)	(X)	(X)	(X)	(X)	(X)	(X)	(X)	(X)	(X)	
1965..	(X)	(X)	(X)	(X)	(X)	(X)	(X)	(X)	(X)	(X)	(X)	(X)	(X)	(X)	
1966..	(X)	(X)	(X)	(X)	(X)	(X)	(X)	(X)	(X)	(X)	(X)	(X)	(X)	(X)	
1967..	(X)	(X)	(X)	(X)	(X)	(X)	(X)	(X)	(X)	(X)	(X)	(X)	(X)	(X)	

Standard notes: - Represents zero. X Not applicable. Z Fewer than 500 homes or less than 0.5 percent. NA Not available.

Table 2c.—Sales, by Type of Financing and Sales Price, Outside Standard Metropolitan Statistical Areas: 1963 to 1967

(Components may not add to totals because of rounding. Medians, averages, and percents computed from unrounded figures)

Type of financing and year of sale	Number of homes (in thousands)											Median sales price (dollars)	Average sales price (dollars)	
	Total	With sales price reported	With sales price of--											
			Under \$12,500	\$12,500 to \$14,999	\$15,000 to \$17,499	\$17,500 to \$19,999	\$20,000 to \$24,999		\$25,000 and over					
							Total	\$20,000 to \$22,499	\$22,500 to \$24,999	Total	\$25,000 to \$29,999			\$30,000 and over
ALL TYPES OF FINANCING														
Homes sold.....1963..	127	120	29	24	26	18	12	(NA)	(NA)	11	(NA)	(NA)	15,700	(NA)
1964..	126	119	22	22	22	21	19	(NA)	(NA)	13	(NA)	(NA)	16,700	17,500
1965..	142	134	23	25	24	21	22	13	9	19	11	8	16,900	18,000
1966..	116	106	10	14	19	19	21	12	9	23	12	10	18,800	20,200
1967..	110	102	12	7	17	17	24	15	10	25	14	11	19,800	21,000
TYPE OF FINANCING REPORTED														
Homes sold.....1963..	117	112	28	23	25	17	11	(NA)	(NA)	10	(NA)	(NA)	15,600	(NA)
1964..	118	114	21	21	21	20	18	(NA)	(NA)	12	(NA)	(NA)	16,700	17,600
1965..	133	130	23	24	24	20	21	12	9	18	10	8	16,900	17,900
1966..	108	102	10	13	18	19	20	11	8	22	12	10	18,700	20,100
1967..	102	98	11	7	17	17	23	14	9	24	13	10	19,600	20,900
Mortgage financing.....														
1963..	109	105	26	22	23	15	10	(NA)	(NA)	9	(NA)	(NA)	15,500	(NA)
1964..	112	108	19	19	21	19	17	(NA)	(NA)	11	(NA)	(NA)	16,800	17,500
1965..	124	121	20	23	23	19	20	11	8	16	9	7	16,900	18,000
1966..	99	93	9	12	17	17	18	11	7	20	11	9	18,600	20,100
1967..	93	90	10	6	16	16	21	13	9	20	12	9	19,500	21,700
FHA-insured mortgages..														
1963..	34	33	11	8	9	4	1	(NA)	(NA)	(Z)	(NA)	(NA)	14,400	(NA)
1964..	28	28	6	8	6	5	2	(NA)	(NA)	1	(NA)	(NA)	14,900	15,400
1965..	30	29	6	7	9	3	3	2	1	1	1	(Z)	15,300	15,500
1966..	15	15	2	4	4	3	1	1	(Z)	1	1	(Z)	16,200	16,600
1967..	20	19	3	2	6	3	4	3	1	1	1	(Z)	16,700	16,900
VA-guaranteed mortgages.....														
1963..	11	11	2	4	3	2	(Z)	(NA)	(NA)	(Z)	(NA)	(NA)	14,700	(NA)
1964..	9	9	1	2	2	2	1	(NA)	(NA)	(Z)	(NA)	(NA)	16,300	16,400
1965..	9	9	1	2	2	2	2	1	1	1	(Z)	(Z)	16,900	17,300
1966..	10	10	1	1	3	2	2	2	(Z)	(Z)	(Z)	-	17,400	17,200
1967..	17	16	1	1	5	4	4	3	1	1	(Z)	1	18,000	18,500
Conventional mortgages..														
1963..	64	61	13	9	11	9	9	(NA)	(NA)	9	(NA)	(NA)	16,700	(NA)
1964..	75	71	12	10	13	13	14	(NA)	(NA)	11	(NA)	(NA)	17,800	18,500
1965..	85	82	13	14	12	14	15	8	7	15	8	7	18,000	18,900
1966..	74	69	7	7	11	11	14	8	6	19	10	9	19,700	21,300
1967..	57	54	5	2	5	10	13	7	7	18	10	8	21,800	22,800
Cash or equivalent transactions.....														
1963..	7	7	1	1	1	2	1	(NA)	(NA)	1	(NA)	(NA)	17,000	(NA)
1964..	6	6	1	2	1	1	1	(NA)	(NA)	1	(NA)	(NA)	15,100	17,600
1965..	9	9	3	1	1	1	1	1	(Z)	1	1	1	15,900	17,100
1966..	9	8	1	1	1	2	2	1	1	2	2	1	19,400	20,700
1967..	9	8	2	1	1	(Z)	1	1	1	3	1	2	21,600	23,100
TYPE OF FINANCING NOT REPORTED														
Homes sold.....1963..	10	7	2	1	1	1	2	(NA)	(NA)	1	(NA)	(NA)	17,100	(NA)
1964..	8	5	(Z)	(Z)	1	1	1	(NA)	(NA)	1	(NA)	(NA)	16,600	16,700
1965..	9	4	(Z)	1	1	(Z)	1	(Z)	1	1	1	(Z)	20,400	19,100
1966..	8	4	(Z)	(Z)	1	(Z)	1	1	(Z)	1	(Z)	1	20,000	21,600
1967..	8	4	(Z)	(Z)	(Z)	(Z)	2	1	1	1	1	1	22,200	24,000

Standard notes: - Represents zero. X Not applicable. Z Fewer than 500 homes or less than 0.5 percent. NA Not available.

Table 2c.—Sales, by Type of Financing and Sales Price, Outside Standard Metropolitan Statistical Areas: 1963 to 1967—Continued

(Components may not add to totals because of rounding. Medians, averages, and percents computed from unrounded figures)

Type of financing and year of sale	Percent distribution by sales price for homes											Median sales price (dollars)	Average sales price (dollars)	
	Total	With sales price reported	With sales price of—											
			Under \$12,500	\$12,500 to \$14,999	\$15,000 to \$17,499	\$17,500 to \$19,999	\$20,000 to \$24,999				\$25,000 and over			
							Total	\$20,000 to \$22,499	\$22,500 to \$24,999	Total	\$25,000 to \$29,999			\$30,000 and over
ALL TYPES OF FINANCING														
Homes sold.....1963..	(X)	100	24	20	22	15	10	(NA)	(NA)	9	(NA)	(NA)	(X)	(X)
1964..	(X)	100	19	18	19	17	16	(NA)	(NA)	11	(NA)	(NA)	(X)	(X)
1965..	(X)	100	17	19	18	15	16	9	7	14	8	6	(X)	(X)
1966..	(X)	100	10	13	18	18	20	11	8	21	12	10	(X)	(X)
1967..	(X)	100	11	7	17	17	24	14	10	25	14	11	(X)	(X)
TYPE OF FINANCING REPORTED														
Homes sold.....1963..	(X)	100	25	20	22	15	9	(NA)	(NA)	9	(NA)	(NA)	(X)	(X)
1964..	(X)	100	18	19	19	18	16	(NA)	(NA)	11	(NA)	(NA)	(X)	(X)
1965..	(X)	100	18	19	18	16	16	9	7	14	8	6	(X)	(X)
1966..	(X)	100	10	13	18	18	19	11	8	21	12	10	(X)	(X)
1967..	(X)	100	11	7	17	17	23	14	9	24	14	11	(X)	(X)
Mortgage financing.....														
1963..	(X)	100	25	21	22	14	10	(NA)	(NA)	9	(NA)	(NA)	(X)	(X)
1964..	(X)	100	18	18	19	18	16	(NA)	(NA)	11	(NA)	(NA)	(X)	(X)
1965..	(X)	100	16	19	19	16	16	9	7	14	8	6	(X)	(X)
1966..	(X)	100	10	13	19	18	19	12	8	21	11	10	(X)	(X)
1967..	(X)	100	11	7	18	18	24	14	10	23	13	10	(X)	(X)
FHA-insured mortgages..														
1963..	(X)	100	32	23	28	13	2	(NA)	(NA)	1	(NA)	(NA)	(X)	(X)
1964..	(X)	100	23	29	21	16	9	(NA)	(NA)	2	(NA)	(NA)	(X)	(X)
1965..	(X)	100	21	25	29	10	10	7	3	4	4	(Z)	(X)	(X)
1966..	(X)	100	12	25	27	21	9	7	2	5	4	1	(X)	(X)
1967..	(X)	100	18	10	32	15	19	14	4	6	6	(Z)	(X)	(X)
VA-guaranteed mortgages.....														
1963..	(X)	100	16	39	26	15	4	(NA)	(NA)	(Z)	(NA)	(NA)	(X)	(X)
1964..	(X)	100	16	20	27	22	14	(NA)	(NA)	1	(NA)	(NA)	(X)	(X)
1965..	(X)	100	9	23	25	19	19	12	7	6	5	(Z)	(X)	(X)
1966..	(X)	100	8	15	29	23	22	18	4	3	3	(Z)	(X)	(X)
1967..	(X)	100	7	9	30	23	26	19	7	6	3	3	(X)	(X)
Conventional mortgages..														
1963..	(X)	100	22	16	18	15	15	(NA)	(NA)	14	(NA)	(NA)	(X)	(X)
1964..	(X)	100	16	14	18	18	19	(NA)	(NA)	15	(NA)	(NA)	(X)	(X)
1965..	(X)	100	15	17	15	17	18	10	8	18	9	8	(X)	(X)
1966..	(X)	100	10	11	15	16	21	11	9	27	14	13	(X)	(X)
1967..	(X)	100	9	5	9	18	25	13	12	34	19	15	(X)	(X)
Cash or equivalent transactions.....														
1963..	(X)	100	21	13	20	29	8	(NA)	(NA)	10	(NA)	(NA)	(X)	(X)
1964..	(X)	100	19	30	12	11	10	(NA)	(NA)	18	(NA)	(NA)	(X)	(X)
1965..	(X)	100	34	12	11	16	12	8	4	15	6	9	(X)	(X)
1966..	(X)	100	11	12	9	24	22	8	13	22	15	8	(X)	(X)
1967..	(X)	100	19	8	12	6	16	9	7	40	18	22	(X)	(X)
TYPE OF FINANCING NOT REPORTED														
Homes sold.....1963..	(X)	100	24	13	16	12	24	(NA)	(NA)	11	(NA)	(NA)	(X)	(X)
1964..	(X)	100	33	6	18	11	16	(NA)	(NA)	16	(NA)	(NA)	(X)	(X)
1965..	(X)	100	12	14	14	8	30	12	18	22	17	4	(X)	(X)
1966..	(X)	100	3	7	27	12	24	17	7	26	9	17	(X)	(X)
1967..	(X)	100	8	6	5	9	38	24	14	33	14	19	(X)	(X)

Standard notes: - Represents zero. X Not applicable. Z Fewer than 500 homes or less than 0.5 percent. NA Not available.

Table 2c.—Sales, by Type of Financing and Sales Price, Outside Standard Metropolitan Statistical Areas: 1963 to 1967—Continued

(Components may not add to totals because of rounding. Medians, averages, and percents computed from unrounded figures)

Type of financing and year of sale	Percent distribution by type of financing reported for homes											Median sales price (dollars)	Average sales price (dollars)		
	Total	With sales price reported	With sales price of--												
			Under \$12,500	\$12,500 to \$14,999	\$15,000 to \$17,499	\$17,500 to \$19,999	\$20,000 to \$24,999			\$25,000 and over					
							Total	\$20,000 to \$22,499	\$22,500 to \$24,999	Total	\$25,000 to \$29,999			\$30,000 and over	
ALL TYPES OF FINANCING															
Homes sold.....1963..	(X)	(X)	(X)	(X)	(X)	(X)	(X)	(X)	(X)	(X)	(X)	(X)	(X)	(X)	(X)
1964..	(X)	(X)	(X)	(X)	(X)	(X)	(X)	(X)	(X)	(X)	(X)	(X)	(X)	(X)	(X)
1965..	(X)	(X)	(X)	(X)	(X)	(X)	(X)	(X)	(X)	(X)	(X)	(X)	(X)	(X)	(X)
1966..	(X)	(X)	(X)	(X)	(X)	(X)	(X)	(X)	(X)	(X)	(X)	(X)	(X)	(X)	(X)
1967..	(X)	(X)	(X)	(X)	(X)	(X)	(X)	(X)	(X)	(X)	(X)	(X)	(X)	(X)	(X)
TYPE OF FINANCING REPORTED															
Homes sold.....1963..	100	100	100	100	100	100	100	(NA)	(NA)	100	(NA)	(NA)	(X)	(X)	
1964..	100	100	100	100	100	100	100	(NA)	(NA)	100	(NA)	(NA)	(X)	(X)	
1965..	100	100	100	100	100	100	100	100	100	100	100	100	(X)	(X)	
1966..	100	100	100	100	100	100	100	100	100	100	100	100	(X)	(X)	
1967..	100	100	100	100	100	100	100	100	100	100	100	100	(X)	(X)	
Mortgage financing.....															
1963..	94	94	95	96	94	88	95	(NA)	(NA)	93	(NA)	(NA)	(X)	(X)	
1964..	95	95	95	92	97	97	97	(NA)	(NA)	92	(NA)	(NA)	(X)	(X)	
1965..	93	93	86	96	96	93	95	94	96	92	94	90	(X)	(X)	
1966..	91	92	91	93	96	89	91	94	87	91	90	93	(X)	(X)	
1967..	91	92	86	90	94	97	94	95	94	94	94	94	(X)	(X)	
FHA-insured mortgages..															
1963..	29	30	39	35	38	26	6	(NA)	(NA)	4	(NA)	(NA)	(X)	(X)	
1964..	24	24	31	37	27	23	14	(NA)	(NA)	5	(NA)	(NA)	(X)	(X)	
1965..	22	23	27	31	36	15	14	17	9	7	11	1	(X)	(X)	
1966..	14	14	17	27	22	17	7	9	4	3	5	2	(X)	(X)	
1967..	19	20	31	30	37	18	16	20	9	16	20	9	(X)	(X)	
VA-guaranteed mortgages.....															
1963..	10	10	6	19	12	10	4	(NA)	(NA)	(Z)	(NA)	(NA)	(X)	(X)	
1964..	8	8	7	9	11	10	7	(NA)	(NA)	1	(NA)	(NA)	(X)	(X)	
1965..	7	7	3	8	9	9	8	9	7	3	5	1	(X)	(X)	
1966..	10	10	8	11	16	13	11	16	5	1	2	(Z)	(X)	(X)	
1967..	16	17	10	22	29	22	19	23	12	19	23	12	(X)	(X)	
Conventional mortgages..															
1963..	55	54	49	42	45	52	85	(NA)	(NA)	89	(NA)	(NA)	(X)	(X)	
1964..	63	63	57	46	59	65	76	(NA)	(NA)	86	(NA)	(NA)	(X)	(X)	
1965..	64	63	56	56	50	69	73	68	79	83	79	88	(X)	(X)	
1966..	68	68	66	54	58	60	74	69	78	87	83	92	(X)	(X)	
1967..	56	55	45	38	28	58	60	51	72	60	51	72	(X)	(X)	
Cash or equivalent transactions.....															
1963..	6	6	5	4	6	12	5	(NA)	(NA)	7	(NA)	(NA)	(X)	(X)	
1964..	5	5	5	8	3	3	3	(NA)	(NA)	8	(NA)	(NA)	(X)	(X)	
1965..	7	7	14	4	4	7	5	6	4	8	6	10	(X)	(X)	
1966..	9	8	9	7	4	11	9	6	13	9	10	7	(X)	(X)	
1967..	9	8	14	10	6	3	6	5	6	6	5	6	(X)	(X)	
TYPE OF FINANCING NOT REPORTED															
Homes sold.....1963..	(X)	(X)	(X)	(X)	(X)	(X)	(X)	(X)	(X)	(X)	(X)	(X)	(X)	(X)	
1964..	(X)	(X)	(X)	(X)	(X)	(X)	(X)	(X)	(X)	(X)	(X)	(X)	(X)	(X)	
1965..	(X)	(X)	(X)	(X)	(X)	(X)	(X)	(X)	(X)	(X)	(X)	(X)	(X)	(X)	
1966..	(X)	(X)	(X)	(X)	(X)	(X)	(X)	(X)	(X)	(X)	(X)	(X)	(X)	(X)	
1967..	(X)	(X)	(X)	(X)	(X)	(X)	(X)	(X)	(X)	(X)	(X)	(X)	(X)	(X)	

Standard notes: - Represents zero. X Not applicable. Z Fewer than 500 homes or less than 0.5 percent. NA Not available.

TABLE 3a.—Sales, by Downpayment as Percent of Sales Price, and by Sales Price, for the United States: 1963 to 1967

(Data exclude homes sold for cash or equivalent transactions. Components may not add to totals because of rounding. Medians and percents computed from unrounded figures)

Downpayment as percent of sales price and year of sale	Number of homes (in thousands)											Median sales price (dollars)	
	Total	Reporting sales price and downpayment	With sales price of—										
			Under \$12,500	\$12,500 to \$14,999	\$15,000 to \$17,499	\$17,500 to \$19,999	\$20,000 to \$24,999			\$25,000 and over			
							Total	\$20,000 to \$22,499	\$22,500 to \$24,999	Total	\$25,000 to \$29,999		\$30,000 and over
Homes sold.....1963..	¹ 531	438	62	72	78	72	79	(NA)	(NA)	75	(NA)	(NA)	² 17,700
1964..	¹ 542	444	52	63	76	71	88	(NA)	(NA)	93	(NA)	(NA)	² 18,600
1965..	¹ 545	458	43	55	68	70	101	55	46	122	66	56	² 19,800
1966..	¹ 435	353	21	33	50	57	75	40	35	118	55	63	² 21,000
1967..	¹ 461	370	19	24	49	53	79	41	38	146	65	81	² 22,400
Downpayment as Percent of Sales Price:													
0.0 percent.....1963..	(X)	46	10	12	10	8	5	(NA)	(NA)	1	(NA)	(NA)	15,200
1964..	(X)	41	8	11	9	7	4	(NA)	(NA)	2	(NA)	(NA)	15,300
1965..	(X)	34	7	6	6	6	6	4	2	2	2	1	16,400
1966..	(X)	37	3	8	10	7	7	4	3	2	2	(Z)	16,800
1967..	(X)	49	4	7	11	10	12	7	5	7	5	2	18,400
0.1 to 4.9 percent.....1963..	(X)	136	33	35	33	20	10	(NA)	(NA)	6	(NA)	(NA)	15,000
1964..	(X)	126	28	32	32	18	10	(NA)	(NA)	6	(NA)	(NA)	15,300
1965..	(X)	125	23	30	32	20	12	7	5	8	5	3	15,700
1966..	(X)	74	11	15	19	13	9	5	4	7	3	4	16,400
1967..	(X)	75	10	11	23	15	8	5	3	7	4	3	16,700
5.0 to 9.9 percent.....1963..	(X)	51	6	6	10	11	13	(NA)	(NA)	5	(NA)	(NA)	18,200
1964..	(X)	50	5	4	10	10	14	(NA)	(NA)	7	(NA)	(NA)	19,000
1965..	(X)	57	5	4	9	10	19	13	7	10	7	3	20,100
1966..	(X)	43	3	3	6	8	13	7	6	10	6	4	20,600
1967..	(X)	43	1	2	4	7	15	9	6	13	9	4	21,900
10.0 to 14.9 percent.....1963..	(X)	67	4	9	9	12	17	(NA)	(NA)	16	(NA)	(NA)	20,000
1964..	(X)	76	4	7	10	15	19	(NA)	(NA)	21	(NA)	(NA)	20,700
1965..	(X)	84	3	6	10	13	23	12	12	28	17	12	22,100
1966..	(X)	62	1	3	5	13	15	8	7	25	14	11	22,800
1967..	(X)	66	1	1	5	10	15	7	7	35	16	18	25,600
15.0 to 19.9 percent.....1963..	(X)	22	2	1	4	4	6	(NA)	(NA)	5	(NA)	(NA)	20,000
1964..	(X)	28	2	2	4	5	7	(NA)	(NA)	8	(NA)	(NA)	21,000
1965..	(X)	26	1	1	3	5	7	3	4	9	4	5	22,600
1966..	(X)	21	(Z)	1	2	4	5	3	2	9	4	5	23,200
1967..	(X)	23	1	(Z)	1	3	5	3	2	12	6	6	25,600
20.0 to 24.9 percent.....1963..	(X)	47	2	4	5	7	13	(NA)	(NA)	17	(NA)	(NA)	22,300
1964..	(X)	51	3	3	4	8	14	(NA)	(NA)	20	(NA)	(NA)	23,000
1965..	(X)	57	2	3	3	6	14	8	6	28	15	14	24,900
1966..	(X)	49	2	2	3	5	11	5	6	26	11	15	25,700
1967..	(X)	53	1	1	2	4	12	4	7	33	12	21	27,800
25.0 to 29.9 percent.....1963..	(X)	26	1	1	3	5	5	(NA)	(NA)	10	(NA)	(NA)	22,500
1964..	(X)	28	1	1	3	3	8	(NA)	(NA)	12	(NA)	(NA)	23,500
1965..	(X)	29	1	1	2	3	8	3	5	14	5	9	24,700
1966..	(X)	25	(Z)	1	1	3	5	2	2	15	7	9	27,200
1967..	(X)	25	(Z)	(Z)	1	3	5	2	3	16	5	11	28,500
30.0 percent and over.....1963..	(X)	43	3	5	5	6	9	(NA)	(NA)	15	(NA)	(NA)	21,400
1964..	(X)	42	1	2	5	6	11	(NA)	(NA)	17	(NA)	(NA)	21,000
1965..	(X)	46	2	2	3	6	11	5	5	22	11	11	24,500
1966..	(X)	42	1	1	2	4	9	4	5	25	10	15	26,800
1967..	(X)	37	1	1	2	3	7	4	3	24	8	15	28,100

Standard notes: - Represents zero. X Not applicable. Z Fewer than 500 homes or less than 0.5 percent. NA Not available.

¹This figure is less than the corresponding figure shown in table 2a because table 3a excludes homes sold for cash or equivalent transactions.

²This median sales price may differ slightly from that shown in table 2a because (1) table 3a excludes homes sold for cash or equivalent transactions, and (2) this amount relates only to homes reporting both sales price and downpayment.

TABLE 3a.—Sales, by Downpayment as Percent of Sales Price, and by Sales Price, for the United States: 1963 to 1967--Continued

(Data exclude homes sold for cash or equivalent transactions. Components may not add to totals because of rounding. Medians and percents computed from unrounded figures)

Downpayment as percent of sales price and year of sale	Percent distribution by sales price for homes											Median sales price (dollars)	
	Total	Reporting sales price and down-payment	With sales price of--										
			Under \$12,500	\$12,500 to \$14,999	\$15,000 to \$17,499	\$17,500 to \$19,999	\$20,000 to \$24,999		\$25,000 and over				
							Total	\$20,000 to \$22,499	\$22,500 to \$24,999	Total	\$25,000 to \$29,999		\$30,000 and over
Homes sold.....1963..	(X)	100	14	17	18	17	18	(NA)	(NA)	17	(NA)	(NA)	(X)
.....1964..	(X)	100	12	14	17	16	20	(NA)	(NA)	21	(NA)	(NA)	(X)
.....1965..	(X)	100	9	12	15	15	22	12	10	27	14	12	(X)
.....1966..	(X)	100	6	9	14	16	21	11	10	33	16	18	(X)
.....1967..	(X)	100	5	6	13	14	21	11	10	40	18	22	(X)
Downpayment as Percent of Sales Price:													
0.0 percent.....1963..	(X)	100	22	26	23	17	11	(NA)	(NA)	1	(NA)	(NA)	(X)
.....1964..	(X)	100	20	27	22	16	11	(NA)	(NA)	4	(NA)	(NA)	(X)
.....1965..	(X)	100	21	19	18	17	18	11	7	7	6	2	(X)
.....1966..	(X)	100	9	21	27	18	18	11	7	6	5	1	(X)
.....1967..	(X)	100	7	14	22	19	24	13	11	13	10	3	(X)
0.1 to 4.9 percent.....1963..	(X)	100	24	25	24	15	7	(NA)	(NA)	4	(NA)	(NA)	(X)
.....1964..	(X)	100	22	25	25	15	8	(NA)	(NA)	6	(NA)	(NA)	(X)
.....1965..	(X)	100	18	24	26	16	9	5	4	6	4	2	(X)
.....1966..	(X)	100	15	20	26	18	12	7	5	9	4	5	(X)
.....1967..	(X)	100	13	15	31	20	11	7	4	10	5	4	(X)
5.0 to 9.9 percent.....1963..	(X)	100	13	12	20	21	25	(NA)	(NA)	10	(NA)	(NA)	(X)
.....1964..	(X)	100	10	9	19	20	28	(NA)	(NA)	14	(NA)	(NA)	(X)
.....1965..	(X)	100	8	8	15	18	34	23	11	17	12	5	(X)
.....1966..	(X)	100	6	7	15	18	31	17	16	23	14	9	(X)
.....1967..	(X)	100	3	5	9	16	36	22	15	31	20	10	(X)
10.0 to 14.9 percent.....1963..	(X)	100	7	13	13	18	26	(NA)	(NA)	24	(NA)	(NA)	(X)
.....1964..	(X)	100	5	9	13	19	26	(NA)	(NA)	28	(NA)	(NA)	(X)
.....1965..	(X)	100	3	7	12	16	28	14	14	34	20	14	(X)
.....1966..	(X)	100	2	5	9	20	25	13	11	40	22	18	(X)
.....1967..	(X)	100	1	2	7	15	22	11	11	53	25	28	(X)
15.0 to 19.9 percent.....1963..	(X)	100	8	6	17	20	25	(NA)	(NA)	25	(NA)	(NA)	(X)
.....1964..	(X)	100	7	8	13	17	26	(NA)	(NA)	28	(NA)	(NA)	(X)
.....1965..	(X)	100	4	4	11	19	27	13	15	36	17	19	(X)
.....1966..	(X)	100	2	3	9	18	26	15	11	42	18	24	(X)
.....1967..	(X)	100	2	2	6	14	22	13	10	53	26	27	(X)
20.0 to 24.9 percent.....1963..	(X)	100	4	9	10	14	28	(NA)	(NA)	35	(NA)	(NA)	(X)
.....1964..	(X)	100	5	5	8	15	27	(NA)	(NA)	39	(NA)	(NA)	(X)
.....1965..	(X)	100	4	5	5	11	25	14	11	49	25	24	(X)
.....1966..	(X)	100	4	3	7	11	22	11	11	53	22	31	(X)
.....1967..	(X)	100	3	1	3	8	22	8	14	63	22	40	(X)
25.0 to 29.9 percent.....1963..	(X)	100	3	5	11	20	21	(NA)	(NA)	39	(NA)	(NA)	(X)
.....1964..	(X)	100	4	5	10	11	28	(NA)	(NA)	42	(NA)	(NA)	(X)
.....1965..	(X)	100	2	4	6	11	28	10	18	48	18	30	(X)
.....1966..	(X)	100	2	3	5	12	19	9	10	60	22	37	(X)
.....1967..	(X)	100	1	1	3	10	19	8	11	65	21	44	(X)
30.0 percent and over.....1963..	(X)	100	7	11	12	15	21	(NA)	(NA)	35	(NA)	(NA)	(X)
.....1964..	(X)	100	3	5	12	16	26	(NA)	(NA)	40	(NA)	(NA)	(X)
.....1965..	(X)	100	4	5	7	14	24	12	12	48	24	24	(X)
.....1966..	(X)	100	2	3	5	9	23	10	14	59	24	35	(X)
.....1967..	(X)	100	3	3	5	8	18	10	9	64	23	41	(X)

Standard notes: - Represents zero. X Not applicable. 2 Fewer than 500 homes or less than 0.5 percent. NA Not available.

TABLE 3a.— Sales, by Downpayment as Percent of Sales Price, and by Sales Price, for the United States: 1963 to 1967--Continued

(Data exclude homes sold for cash or equivalent transactions. Components may not add to totals because of rounding. Medians and percents computed from unrounded figures)

Downpayment as percent of sales price and year of sale	Percent distribution by downpayment as percent of sales price for homes											Median sales price (dollars)	
	Total	Reporting sales price and down-payment	With sales price of--										
			Under \$12,500	\$12,500 to \$14,999	\$15,000 to \$17,499	\$17,500 to \$19,999	\$20,000 to \$24,999			\$25,000 and over			
							Total	\$20,000 to \$22,499	\$22,500 to \$24,999	Total	\$25,000 to \$29,999		\$30,000 and over
Homes sold.....1963..	(X)	100	100	100	100	100	100	(NA)	(NA)	100	(NA)	(NA)	(X)
1964..	(X)	100	100	100	100	100	100	(NA)	(NA)	100	(NA)	(NA)	(X)
1965..	(X)	100	100	100	100	100	100	100	100	100	100	100	(X)
1966..	(X)	100	100	100	100	100	100	100	100	100	100	100	(X)
1967..	(X)	100	100	100	100	100	100	100	100	100	100	100	(X)
Downpayment as Percent of Sales Price:													
0.0 percent.....1963..	(X)	10	16	16	13	11	6	(NA)	(NA)	1	(NA)	(NA)	(X)
1964..	(X)	9	16	18	13	9	5	(NA)	(NA)	2	(NA)	(NA)	(X)
1965..	(X)	10	16	12	9	8	6	7	5	2	3	1	(X)
1966..	(X)	13	16	24	20	12	9	10	8	2	3	1	(X)
1967..	(X)	13	19	28	22	18	15	16	14	4	8	2	(X)
0.1 to 4.9 percent.....1963..	(X)	31	54	48	42	27	13	(NA)	(NA)	8	(NA)	(NA)	(X)
1964..	(X)	28	54	51	42	26	11	(NA)	(NA)	8	(NA)	(NA)	(X)
1965..	(X)	27	53	55	47	29	12	12	11	6	7	5	(X)
1966..	(X)	21	51	46	39	24	12	13	11	6	5	6	(X)
1967..	(X)	20	52	48	48	28	11	13	9	5	6	4	(X)
5.0 to 9.9 percent.....1963..	(X)	12	12	10	13	15	16	(NA)	(NA)	7	(NA)	(NA)	(X)
1964..	(X)	11	12	7	14	14	16	(NA)	(NA)	8	(NA)	(NA)	(X)
1965..	(X)	12	11	8	13	15	19	24	14	8	10	6	(X)
1966..	(X)	12	12	9	13	14	18	19	17	8	11	6	(X)
1967..	(X)	12	7	9	8	13	20	23	16	9	13	5	(X)
10.0 to 14.9 percent.....1963..	(X)	15	7	12	11	16	22	(NA)	(NA)	21	(NA)	(NA)	(X)
1964..	(X)	17	7	11	13	21	22	(NA)	(NA)	23	(NA)	(NA)	(X)
1965..	(X)	18	6	11	15	19	23	22	25	23	25	21	(X)
1966..	(X)	18	5	9	13	22	20	20	20	21	25	18	(X)
1967..	(X)	18	4	5	10	18	19	18	19	24	25	23	(X)
15.0 to 19.9 percent.....1963..	(X)	5	3	2	5	6	7	(NA)	(NA)	7	(NA)	(NA)	(X)
1964..	(X)	6	4	4	5	7	8	(NA)	(NA)	8	(NA)	(NA)	(X)
1965..	(X)	6	2	2	4	7	7	6	8	8	7	9	(X)
1966..	(X)	6	1	2	4	7	7	8	7	7	7	8	(X)
1967..	(X)	6	3	2	3	6	7	7	6	8	9	8	(X)
20.0 to 24.9 percent.....1963..	(X)	12	3	3	6	9	17	(NA)	(NA)	22	(NA)	(NA)	(X)
1964..	(X)	12	5	4	6	12	16	(NA)	(NA)	22	(NA)	(NA)	(X)
1965..	(X)	15	5	6	5	9	14	15	13	23	22	24	(X)
1966..	(X)	14	9	5	7	9	15	13	16	22	20	24	(X)
1967..	(X)	14	7	3	3	8	15	11	20	23	18	26	(X)
25.0 to 29.9 percent.....1963..	(X)	6	1	2	4	7	7	(NA)	(NA)	14	(NA)	(NA)	(X)
1964..	(X)	6	2	2	4	4	9	(NA)	(NA)	13	(NA)	(NA)	(X)
1965..	(X)	6	2	2	3	5	8	6	11	12	8	15	(X)
1966..	(X)	7	2	2	3	6	6	6	7	13	10	15	(X)
1967..	(X)	7	2	1	1	5	6	5	7	10	8	13	(X)
30.0 percent and over.....1963..	(X)	10	5	6	8	9	11	(NA)	(NA)	20	(NA)	(NA)	(X)
1964..	(X)	10	3	3	7	8	12	(NA)	(NA)	18	(NA)	(NA)	(X)
1965..	(X)	10	5	5	5	10	11	10	12	18	17	20	(X)
1966..	(X)	12	4	3	4	7	13	11	15	21	18	23	(X)
1967..	(X)	10	5	4	4	6	9	9	8	16	13	19	(X)

Standard notes: - Represents zero. X Not applicable. Z Fewer than 500 homes or less than 0.5 percent. NA Not available.

TABLE 3b.—Sales Financed with Mortgage Financing, by Downpayment as Percent of Sales Price, and by Sales Price, for the United States: 1963 to 1967

(Components may not add to totals because of rounding. Medians computed from unrounded figures)

Downpayment as percent of sales price and year of sale	Number of homes (in thousands)											Median sales price (dollars)	
	Total	Reporting sales price and downpayment	With sales price of—										
			Under \$12,500	\$12,500 to \$14,999	\$15,000 to \$17,499	\$17,500 to \$19,999	\$20,000 to \$24,999			\$25,000 and over			
							Total	\$20,000 to \$22,499	\$22,500 to \$24,999	Total	\$25,000 to \$29,999		\$30,000 and over
Homes sold.....1963..	1494	428	60	71	77	71	77	(NA)	(NA)	73	(NA)	(NA)	² 17,700
1964..	1507	435	51	62	75	70	86	(NA)	(NA)	91	(NA)	(NA)	² 18,600
1965..	1513	453	43	55	67	69	99	54	45	121	65	56	² 19,700
1966..	1412	348	21	32	49	56	74	40	34	116	54	62	² 21,000
1967..	1435	366	19	24	48	53	78	41	37	144	65	80	² 22,400
Downpayment as Percent of Sales Price:													
0.0 percent.....1963..	(X)	43	10	11	10	7	4	(NA)	(NA)	(Z)	(NA)	(NA)	15,200
1964..	(X)	40	7	11	9	7	4	(NA)	(NA)	2	(NA)	(NA)	15,500
1965..	(X)	32	7	6	6	5	6	4	2	2	2	1	16,500
1966..	(X)	35	3	7	9	7	7	4	3	2	2	(Z)	16,900
1967..	(X)	48	4	7	11	9	12	6	5	6	5	2	18,300
0.1 to 4.9 percent.....1963..	(X)	136	33	34	33	20	10	(NA)	(NA)	5	(NA)	(NA)	15,000
1964..	(X)	125	29	32	31	18	9	(NA)	(NA)	6	(NA)	(NA)	15,200
1965..	(X)	125	23	30	32	20	12	7	5	7	5	3	15,700
1966..	(X)	75	11	15	20	14	9	5	4	6	3	4	16,400
1967..	(X)	75	10	11	23	15	8	5	3	7	4	3	16,700
5.0 to 9.9 percent.....1963..	(X)	50	6	6	10	10	12	(NA)	(NA)	5	(NA)	(NA)	18,100
1964..	(X)	48	4	4	9	10	14	(NA)	(NA)	7	(NA)	(NA)	19,100
1965..	(X)	56	5	4	8	10	19	13	6	10	7	3	20,100
1966..	(X)	42	2	3	6	8	13	7	6	10	6	4	20,800
1967..	(X)	42	1	2	4	7	15	9	6	13	9	4	22,000
10.0 to 14.9 percent.....1963..	(X)	65	4	9	8	11	17	(NA)	(NA)	16	(NA)	(NA)	20,000
1964..	(X)	74	3	7	10	14	19	(NA)	(NA)	21	(NA)	(NA)	20,700
1965..	(X)	83	3	6	10	13	23	11	12	28	17	12	22,100
1966..	(X)	60	1	3	5	12	15	8	7	24	13	11	22,800
1967..	(X)	65	1	1	5	9	14	7	7	34	16	18	25,600
15.0 to 19.9 percent.....1963..	(X)	22	2	1	4	4	5	(NA)	(NA)	5	(NA)	(NA)	19,900
1964..	(X)	28	2	2	4	5	7	(NA)	(NA)	8	(NA)	(NA)	20,800
1965..	(X)	26	1	1	3	5	7	3	4	9	4	5	22,700
1966..	(X)	21	(Z)	1	2	4	5	3	2	9	4	5	23,100
1967..	(X)	23	1	(Z)	1	3	5	3	2	12	6	6	25,600
20.0 to 24.9 percent.....1963..	(X)	47	2	4	4	7	13	(NA)	(NA)	16	(NA)	(NA)	22,300
1964..	(X)	50	3	3	4	8	14	(NA)	(NA)	20	(NA)	(NA)	23,100
1965..	(X)	57	2	3	3	6	14	8	6	28	14	14	24,800
1966..	(X)	48	2	2	3	5	11	5	5	26	11	15	25,800
1967..	(X)	53	1	1	2	4	12	4	7	33	12	21	27,800
25.0 to 29.9 percent.....1963..	(X)	26	1	1	3	5	5	(NA)	(NA)	10	(NA)	(NA)	22,400
1964..	(X)	28	1	1	3	3	8	(NA)	(NA)	12	(NA)	(NA)	23,500
1965..	(X)	29	1	1	2	3	8	3	5	14	5	9	24,700
1966..	(X)	25	(Z)	1	1	3	5	2	2	15	6	9	27,200
1967..	(X)	25	(Z)	(Z)	1	3	5	2	3	16	5	11	28,500
30.0 percent and over.....1963..	(X)	40	2	4	5	6	9	(NA)	(NA)	15	(NA)	(NA)	21,900
1964..	(X)	41	1	2	5	6	11	(NA)	(NA)	17	(NA)	(NA)	23,100
1965..	(X)	46	2	2	3	6	11	5	5	22	11	11	24,500
1966..	(X)	41	1	1	2	4	9	4	5	24	10	14	26,800
1967..	(X)	36	1	1	2	3	7	4	3	23	8	15	28,000

Standard notes: - Represents zero. X Not applicable. Z Fewer than 500 homes or less than 0.5 percent. NA Not available.

¹This figure is less than the corresponding figure shown in table 3a because table 3b excludes not only homes sold for cash or equivalent transactions, but also homes sold with type of financing not reported.

²This median sales price may differ slightly from that shown in table 2a for "Mortgage Financing" because this amount relates only to homes reporting both sales price and downpayment.

TABLE 3b.—Sales Financed with Mortgage Financing by Downpayment as Percent of Sales Price, and by Sales Price, for the United States: 1963 to 1967—Continued

(Components may not add to totals because of rounding. Percents computed from unrounded figures)

Downpayment as percent of sales price and year of sale	Percent distribution by sales price for homes											Median sales price (dollars)	
	Total	Reporting sales price and down-payment	With sales price of—										
			Under \$12,500	\$12,500 to \$14,999	\$15,000 to \$17,499	\$17,500 to \$19,999	\$20,000 to \$24,999			\$25,000 and over			
							Total	\$20,000 to \$22,499	\$22,500 to \$24,999	Total	\$25,000 to \$29,999		\$30,000 and over
Homes sold.....1963..	(X)	100	14	17	18	17	18	(NA)	(NA)	17	(NA)	(NA)	(X)
1964..	(X)	100	12	14	17	16	20	(NA)	(NA)	21	(NA)	(NA)	(X)
1965..	(X)	100	10	12	15	15	22	12	10	27	14	12	(X)
1966..	(X)	100	6	9	14	16	21	11	10	33	16	18	(X)
1967..	(X)	100	5	6	13	14	21	11	10	39	18	22	(X)
Downpayment as Percent of Sales Price:													
0.0 percent.....1963..	(X)	100	22	26	23	17	10	(NA)	(NA)	1	(NA)	(NA)	(X)
1964..	(X)	100	18	27	23	17	11	(NA)	(NA)	4	(NA)	(NA)	(X)
1965..	(X)	100	20	19	19	17	18	11	7	7	6	2	(X)
1966..	(X)	100	9	21	26	19	19	12	7	6	5	1	(X)
1967..	(X)	100	7	14	22	19	24	13	11	13	10	3	(X)
0.1 to 4.9 percent.....1963..	(X)	100	25	25	24	15	8	(NA)	(NA)	4	(NA)	(NA)	(X)
1964..	(X)	100	23	25	25	15	7	(NA)	(NA)	5	(NA)	(NA)	(X)
1965..	(X)	100	19	24	25	16	9	5	4	6	4	2	(X)
1966..	(X)	100	15	20	27	18	12	7	5	8	4	5	(X)
1967..	(X)	100	13	15	31	20	11	7	4	9	5	4	(X)
5.0 to 9.9 percent.....1963..	(X)	100	13	12	20	21	25	(NA)	(NA)	10	(NA)	(NA)	(X)
1964..	(X)	100	9	9	19	20	28	(NA)	(NA)	14	(NA)	(NA)	(X)
1965..	(X)	100	8	8	15	18	34	23	11	17	12	6	(X)
1966..	(X)	100	6	7	15	18	31	18	13	24	15	9	(X)
1967..	(X)	100	3	5	9	16	36	22	15	31	21	10	(X)
10.0 to 14.9 percent.....1963..	(X)	100	6	13	13	18	26	(NA)	(NA)	24	(NA)	(NA)	(X)
1964..	(X)	100	5	9	13	19	26	(NA)	(NA)	28	(NA)	(NA)	(X)
1965..	(X)	100	3	7	12	16	28	14	14	34	20	14	(X)
1966..	(X)	100	2	5	9	20	25	13	12	40	22	18	(X)
1967..	(X)	100	1	2	7	15	22	11	11	53	25	28	(X)
15.0 to 19.9 percent.....1963..	(X)	100	8	6	17	20	25	(NA)	(NA)	24	(NA)	(NA)	(X)
1964..	(X)	100	7	8	13	18	26	(NA)	(NA)	28	(NA)	(NA)	(X)
1965..	(X)	100	4	4	10	19	27	12	15	36	17	19	(X)
1966..	(X)	100	2	3	9	18	26	15	11	42	18	24	(X)
1967..	(X)	100	2	2	6	14	22	13	10	53	26	27	(X)
20.0 to 24.9 percent.....1963..	(X)	100	4	9	9	15	29	(NA)	(NA)	35	(NA)	(NA)	(X)
1964..	(X)	100	5	5	7	15	27	(NA)	(NA)	39	(NA)	(NA)	(X)
1965..	(X)	100	4	5	6	11	25	14	11	49	25	24	(X)
1966..	(X)	100	4	3	7	11	22	11	11	53	22	31	(X)
1967..	(X)	100	3	1	3	8	23	8	14	62	22	40	(X)
25.0 to 29.9 percent.....1963..	(X)	100	3	5	11	20	21	(NA)	(NA)	39	(NA)	(NA)	(X)
1964..	(X)	100	4	5	10	11	29	(NA)	(NA)	41	(NA)	(NA)	(X)
1965..	(X)	100	2	4	6	11	28	11	18	48	18	30	(X)
1966..	(X)	100	2	2	5	12	19	9	10	59	22	38	(X)
1967..	(X)	100	1	1	3	11	19	8	11	65	21	44	(X)
30.0 percent and over.....1963..	(X)	100	6	10	12	14	22	(NA)	(NA)	36	(NA)	(NA)	(X)
1964..	(X)	100	4	5	11	14	26	(NA)	(NA)	40	(NA)	(NA)	(X)
1965..	(X)	100	4	5	6	12	24	12	12	47	24	24	(X)
1966..	(X)	100	2	2	5	9	23	10	12	58	24	34	(X)
1967..	(X)	100	3	3	5	8	19	10	9	64	23	41	(X)

Standard notes: - Represents zero.

X Not applicable.

Z Fewer than 500 homes or less than 0.5 percent.

NA Not available.

TABLE 3b.—Sales Financed with Mortgage Financing, by Downpayment as Percent of Sales Price, and by Sales Price, for the United States: 1963 to 1967—Continued

(Components may not add to totals because of rounding. Percents computed from unrounded figures)

Downpayment as percent of sales price and year of sale	Percent distribution by downpayment as percent of sales price for homes											Median sales price (dollars)	
	Total	Reporting sales price and downpayment	With sales price of--										
			Under \$12,500	\$12,500 to \$14,999	\$15,000 to \$17,499	\$17,500 to \$19,999	\$20,000 to \$24,999		\$25,000 and over				
							Total	\$20,000 to \$22,499	\$22,500 to \$24,999	Total	\$25,000 to \$29,999		\$30,000 and over
Homes sold.....1963..	(X)	100	100	100	100	100	100	(NA)	(NA)	100	(NA)	(NA)	(X)
1964..	(X)	100	100	100	100	100	100	(NA)	(NA)	100	(NA)	(NA)	(X)
1965..	(X)	100	100	100	100	100	100	100	100	100	100	100	(X)
1966..	(X)	100	100	100	100	100	100	100	100	100	100	100	(X)
1967..	(X)	100	100	100	100	100	100	100	100	100	100	100	(X)
Downpayment as Percent of Sales Price:													
0.0 percent.....1963..	(X)	10	16	16	13	10	6	(NA)	(NA)	1	(NA)	(NA)	(X)
1964..	(X)	9	14	18	12	9	5	(NA)	(NA)	2	(NA)	(NA)	(X)
1965..	(X)	7	15	12	9	9	6	7	5	2	3	1	(X)
1966..	(X)	10	15	22	18	12	9	10	8	2	3	1	(X)
1967..	(X)	13	19	28	22	18	15	16	14	4	7	2	(X)
0.1 to 4.9 percent.....1963..	(X)	32	55	48	43	28	14	(NA)	(NA)	7	(NA)	(NA)	(X)
1964..	(X)	29	56	51	42	26	11	(NA)	(NA)	7	(NA)	(NA)	(X)
1965..	(X)	28	54	56	47	29	12	12	11	6	7	5	(X)
1966..	(X)	22	53	48	41	24	12	13	11	5	5	6	(X)
1967..	(X)	20	52	48	48	28	11	12	9	5	6	4	(X)
5.0 to 9.9 percent.....1963..	(X)	12	11	8	13	15	16	(NA)	(NA)	7	(NA)	(NA)	(X)
1964..	(X)	11	9	7	12	14	16	(NA)	(NA)	8	(NA)	(NA)	(X)
1965..	(X)	12	11	8	13	15	19	23	13	8	10	6	(X)
1966..	(X)	12	11	9	12	14	18	19	16	9	11	6	(X)
1967..	(X)	11	7	8	8	13	19	22	16	9	13	5	(X)
10.0 to 14.9 percent.....1963..	(X)	15	7	12	11	16	22	(NA)	(NA)	22	(NA)	(NA)	(X)
1964..	(X)	17	7	11	13	20	22	(NA)	(NA)	23	(NA)	(NA)	(X)
1965..	(X)	18	6	11	15	19	23	21	25	23	26	21	(X)
1966..	(X)	17	5	10	10	22	20	20	20	21	25	17	(X)
1967..	(X)	18	4	5	10	18	19	18	19	24	25	23	(X)
15.0 to 19.9 percent.....1963..	(X)	5	3	2	5	6	7	(NA)	(NA)	7	(NA)	(NA)	(X)
1964..	(X)	6	4	3	5	7	9	(NA)	(NA)	9	(NA)	(NA)	(X)
1965..	(X)	6	2	2	4	7	7	6	9	8	7	9	(X)
1966..	(X)	6	1	2	4	7	7	8	6	8	7	8	(X)
1967..	(X)	6	3	2	3	6	7	7	6	8	9	8	(X)
20.0 to 24.9 percent.....1963..	(X)	11	3	6	6	10	17	(NA)	(NA)	22	(NA)	(NA)	(X)
1964..	(X)	11	5	4	5	11	16	(NA)	(NA)	22	(NA)	(NA)	(X)
1965..	(X)	13	5	6	5	9	14	15	13	23	22	24	(X)
1966..	(X)	14	9	5	7	9	14	13	16	22	20	24	(X)
1967..	(X)	14	7	3	3	8	15	11	20	23	18	26	(X)
25.0 to 29.9 percent.....1963..	(X)	6	1	2	4	7	7	(NA)	(NA)	14	(NA)	(NA)	(X)
1964..	(X)	6	2	2	4	4	9	(NA)	(NA)	13	(NA)	(NA)	(X)
1965..	(X)	6	2	2	3	5	8	6	11	12	8	16	(X)
1966..	(X)	7	2	2	3	6	6	6	7	13	10	15	(X)
1967..	(X)	7	2	1	1	5	6	5	7	11	8	13	(X)
30.0 percent and over.....1963..	(X)	9	4	6	6	8	11	(NA)	(NA)	20	(NA)	(NA)	(X)
1964..	(X)	10	3	3	6	8	12	(NA)	(NA)	18	(NA)	(NA)	(X)
1965..	(X)	10	5	4	4	8	11	10	12	18	17	19	(X)
1966..	(X)	12	4	3	4	7	13	11	15	21	18	23	(X)
1967..	(X)	10	5	4	4	5	9	9	9	16	13	19	(X)

Standard notes: - Represents zero. X Not applicable. Z Fewer than 500 homes or less than 0.5 percent. NA Not available.

TABLE 3c.—Sales Financed with FHA-Insured Mortgages, by Downpayment as Percent of Sales Price, and by Sales Price, for the United States: 1963 to 1967

(Components may not add to totals because of rounding. Medians and percents computed from unrounded figures)

Downpayment as percent of sales price and year of sale	Number of homes (in thousands)											Median sales price (dollars)	
	Total	Reporting sales price and down-payment	With sales price of—										Total
			Under \$12,500	\$12,500 to \$14,999	\$15,000 to \$17,499	\$17,500 to \$19,999	\$20,000 to \$24,999			\$25,000 and over			
							Total	\$20,000 to \$22,499	\$22,500 to \$24,999	\$25,000 to \$29,999	\$30,000 and over		
FHA-INSURED MORTGAGES													
Homes sold.....1963..	134	124	27	30	31	21	13	(NA)	(NA)	3	(NA)	(NA)	15,500
1964..	120	112	23	27	28	17	13	(NA)	(NA)	4	(NA)	(NA)	15,500
1965..	134	128	19	26	32	21	21	14	7	7	6	2	16,400
1966..	88	78	9	13	18	17	14	8	6	8	6	2	17,400
1967..	99	89	8	11	23	17	18	11	7	11	7	4	17,800
Downpayment as Percent of Sales Price:													
0.0 percent.....1963..	(X)	-	-	-	-	-	-	-	-	-	-	-	(X)
1964..	(X)	-	-	-	-	-	-	-	-	-	-	-	(X)
1965..	(X)	-	-	-	-	-	-	-	-	-	-	-	(X)
1966..	(X)	-	-	-	-	-	-	-	-	-	-	-	(X)
1967..	(X)	-	-	-	-	-	-	-	-	-	-	-	(X)
0.1 to 4.9 percent.....1963..	(X)	86	23	24	24	12	2	(NA)	(NA)	(Z)	(NA)	(NA)	14,500
1964..	(X)	81	21	24	23	10	2	(NA)	(NA)	(Z)	(NA)	(NA)	14,500
1965..	(X)	87	18	24	26	15	4	3	1	1	1	(Z)	15,200
1966..	(X)	48	8	12	14	10	3	2	1	(Z)	(Z)	(Z)	15,700
1967..	(X)	53	7	10	20	12	4	3	1	1	1	-	16,200
5.0 to 9.9 percent.....1963..	(X)	22	2	2	4	5	8	(NA)	(NA)	1	(NA)	(NA)	18,800
1964..	(X)	18	1	1	3	4	8	(NA)	(NA)	1	(NA)	(NA)	20,200
1965..	(X)	23	1	2	3	3	13	9	4	2	2	-	20,800
1966..	(X)	18	(Z)	1	2	4	8	5	3	3	3	(Z)	21,100
1967..	(X)	23	(Z)	1	3	3	11	7	4	4	4	-	21,600
10.0 to 14.9 percent.....1963..	(X)	10	1	2	1	2	3	(NA)	(NA)	1	(NA)	(NA)	18,400
1964..	(X)	8	(Z)	1	1	2	2	(NA)	(NA)	2	(NA)	(NA)	19,600
1965..	(X)	12	-	1	2	2	4	2	2	3	2	1	21,400
1966..	(X)	8	(Z)	(Z)	1	2	2	1	1	4	2	1	23,700
1967..	(X)	9	-	(Z)	1	2	2	2	1	4	2	3	23,900
15.0 percent and over.....1963..	(X)	7	1	1	1	2	1	(NA)	(NA)	1	(NA)	(NA)	18,200
1964..	(X)	5	1	1	1	1	1	(NA)	(NA)	1	(NA)	(NA)	18,900
1965..	(X)	5	(Z)	(Z)	1	1	1	1	1	1	1	(Z)	19,300
1966..	(X)	4	(Z)	(Z)	1	1	1	1	1	1	(Z)	(Z)	19,900
1967..	(X)	3	-	(Z)	(Z)	1	1	(Z)	1	1	1	(Z)	23,800

Standard notes: - Represents zero. X Not applicable. Z Fewer than 500 homes or less than 0.5 percent. NA Not available.

¹This median sales price may differ slightly from that shown in table 2a for homes financed with FHA-insured mortgages because the amount shown here relates only to homes reporting both sales price and downpayment.

TABLE 3c.—Sales Financed with FHA-Insured Mortgages, by Downpayment as Percent of Sales Price, and by Sales Price, for the United States: 1963 to 1967--Continued

(Components may not add to totals because of rounding. Medians and percents computed from unrounded figures)

Downpayment as percent of sales price and year of sale	Percent distribution by sales price for homes											Median sales price (dollars)	
	Total	Reporting sales price and down-payment	With sales price of--										
			Under \$12,500	\$12,500 to \$14,999	\$15,000 to \$17,499	\$17,500 to \$19,999	\$20,000 to \$24,999		\$25,000 and over				
							Total	\$20,000 to \$22,499	\$22,500 to \$24,999	Total	\$25,000 to \$29,999		\$30,000 and over
FHA-INSURED MORTGAGES													
Homes sold.....1963..	(X)	100	22	24	25	17	11	(NA)	(NA)	2	(NA)	(NA)	(X)
1964..	(X)	100	20	24	25	15	12	(NA)	(NA)	4	(NA)	(NA)	(X)
1965..	(X)	100	15	21	25	17	17	11	6	6	4	1	(X)
1966..	(X)	100	11	17	23	21	18	10	8	10	7	3	(X)
1967..	(X)	100	9	13	26	19	20	13	7	13	8	4	(X)
Downpayment as Percent of Sales Price:													
0.0 percent.....1963..	(X)	-	-	-	-	-	-	-	-	-	-	-	(X)
1964..	(X)	-	-	-	-	-	-	-	-	-	-	-	(X)
1965..	(X)	-	-	-	-	-	-	-	-	-	-	-	(X)
1966..	(X)	-	-	-	-	-	-	-	-	-	-	-	(X)
1967..	(X)	-	-	-	-	-	-	-	-	-	-	-	(X)
0.1 to 4.9 percent.....1963..	(X)	100	27	28	29	14	2	(NA)	(NA)	(Z)	(NA)	(NA)	(X)
1964..	(X)	100	26	30	29	13	2	(NA)	(NA)	1	(NA)	(NA)	(X)
1965..	(X)	100	21	27	30	17	4	3	1	1	1	(Z)	(X)
1966..	(X)	100	17	25	30	21	6	4	3	1	1	(Z)	(X)
1967..	(X)	100	14	19	37	22	7	5	2	1	1	-	(X)
5.0 to 9.9 percent.....1963..	(X)	100	8	11	20	24	35	(NA)	(NA)	3	(NA)	(NA)	(X)
1964..	(X)	100	5	6	16	22	44	(NA)	(NA)	7	(NA)	(NA)	(X)
1965..	(X)	100	4	6	14	14	54	37	16	8	8	-	(X)
1966..	(X)	100	3	5	10	21	45	27	18	17	14	3	(X)
1967..	(X)	100	2	5	11	13	47	30	18	22	19	3	(X)
10.0 to 14.9 percent.....1963..	(X)	100	13	17	13	20	27	(NA)	(NA)	10	(NA)	(NA)	(X)
1964..	(X)	100	4	11	11	28	26	(NA)	(NA)	20	(NA)	(NA)	(X)
1965..	(X)	100	-	8	15	19	30	14	16	28	20	8	(X)
1966..	(X)	100	1	4	10	21	19	9	9	45	28	18	(X)
1967..	(X)	100	-	2	10	16	26	16	10	46	18	22	(X)
15.0 percent and over.....1963..	(X)	100	13	19	9	35	14	(NA)	(NA)	10	(NA)	(NA)	(X)
1964..	(X)	100	11	20	13	12	23	(NA)	(NA)	21	(NA)	(NA)	(X)
1965..	(X)	100	8	7	18	23	23	14	9	21	13	8	(X)
1966..	(X)	100	2	10	17	21	29	16	13	20	10	10	(X)
1967..	(X)	100	-	1	11	20	30	7	23	39	23	16	(X)

Standard notes: - Represents zero. X Not applicable. Z Fewer than 500 homes or less than 0.5 percent. NA Not available.

TABLE 3c.—Sales Financed with FHA-Insured Mortgages, by Downpayment as Percent of Sales Price, and by Sales Price, for the United States: 1963 to 1967--Continued

(Components may not add to totals because of rounding. Medians and percents computed from unrounded figures)

Downpayment as percent of sales price and year of sale	Percent distribution by downpayment as percent of sales price for homes--											Median sales price (dollars)	
	Total	Reporting sales price and downpayment	With sales price of										
			Under \$12,500	\$12,500 to \$14,999	\$15,000 to \$17,499	\$17,500 to \$19,999	\$20,000 to \$24,999		\$25,000 and over				
							Total	\$20,000 to \$22,499	\$22,500 to \$24,999	Total	\$25,000 to \$29,999		\$30,000 and over
FHA-INSURED MORTGAGES													
Homes sold.....1963..	100	100	100	100	100	100	100	(NA)	(NA)	100	(NA)	(NA)	(X)
1964..	100	100	100	100	100	100	100	(NA)	(NA)	100	(NA)	(NA)	(X)
1965..	100	100	100	100	100	100	100	100	100	100	100	100	(X)
1966..	100	100	100	100	100	100	100	100	100	100	100	100	(X)
1967..	100	100	100	100	100	100	100	100	100	100	100	100	(X)
Downpayment as Percent of Sales Price:													
0.0 percent.....1963..	(X)	-	-	-	-	-	-	-	-	-	-	-	(X)
1964..	(X)	-	-	-	-	-	-	-	-	-	-	-	(X)
1965..	(X)	-	-	-	-	-	-	-	-	-	-	-	(X)
1966..	(X)	-	-	-	-	-	-	-	-	-	-	-	(X)
1967..	(X)	-	-	-	-	-	-	-	-	-	-	-	(X)
0.1 to 4.9 percent.....1963..	(X)	69	86	82	80	55	13	(NA)	(NA)	15	(NA)	(NA)	(X)
1964..	(X)	73	93	89	84	61	15	(NA)	(NA)	10	(NA)	(NA)	(X)
1965..	(X)	68	93	89	81	69	18	21	12	11	12	6	(X)
1966..	(X)	61	93	88	81	61	22	21	22	6	8	1	(X)
1967..	(X)	60	94	89	84	70	20	24	14	6	9	-	(X)
5.0 to 9.9 percent.....1963..	(X)	18	6	8	14	25	60	(NA)	(NA)	24	(NA)	(NA)	(X)
1964..	(X)	16	4	4	10	23	61	(NA)	(NA)	30	(NA)	(NA)	(X)
1965..	(X)	18	5	6	10	15	59	61	55	27	35	-	(X)
1966..	(X)	23	5	7	10	24	59	61	56	37	45	20	(X)
1967..	(X)	26	6	9	11	18	61	61	62	45	60	16	(X)
10.0 to 14.9 percent.....1963..	(X)	8	5	6	4	9	20	(NA)	(NA)	36	(NA)	(NA)	(X)
1964..	(X)	7	1	3	3	13	16	(NA)	(NA)	37	(NA)	(NA)	(X)
1965..	(X)	9	-	3	6	10	17	12	27	46	41	65	(X)
1966..	(X)	11	(2)	2	5	11	11	10	13	47	41	62	(X)
1967..	(X)	11	-	2	4	9	14	13	15	38	22	71	(X)
15.0 percent and over.....1963..	(X)	5	3	4	2	11	7	(NA)	(NA)	25	(NA)	(NA)	(X)
1964..	(X)	4	2	4	2	3	9	(NA)	(NA)	24	(NA)	(NA)	(X)
1965..	(X)	4	2	1	3	6	6	5	7	16	12	29	(X)
1966..	(X)	5	1	3	4	5	8	8	9	10	7	17	(X)
1967..	(X)	3	-	2	1	3	5	2	10	10	9	13	(X)

Standard notes: - Represents zero. X Not applicable. Z Fewer than 500 homes or less than 0.5 percent. NA Not available.

TABLE 3d.—Sales Financed with VA-Guaranteed Mortgages, by Downpayment as Percent of Sales Price, and by Sales Price, for the United States: 1963 to 1967

(Components may not add to totals because of rounding. Medians and percents computed from unrounded figures)

Downpayment as percent of sales price and year of sale	Total	Reporting sales price and downpayment	Homes with sales price of--									Median sales price (dollars)	
			Under \$12,500	\$12,500 to \$14,999	\$15,000 to \$17,499	\$17,500 to \$19,999	\$20,000 to \$24,999			\$25,000 and over			
							Total	\$20,000 to \$22,499	\$22,500 to \$24,999	Total	\$25,000 to \$29,999		\$30,000 and over
Number of homes (in thousands)													
Homes sold.....1963..	64	58	9	16	14	9	8	(NA)	(NA)	2	(NA)	(NA)	15,700
.....1964..	53	49	6	13	12	9	7	(NA)	(NA)	2	(NA)	(NA)	16,200
.....1965..	40	37	4	6	8	7	9	5	4	4	3	(Z)	17,800
.....1966..	51	47	3	7	12	9	11	7	4	5	4	1	17,900
.....1967..	71	62	3	7	14	13	15	9	7	10	7	3	18,800
Downpayment as Percent of Sales Price:													
0.0 percent.....1963..	(X)	37	7	10	9	6	4	(NA)	(NA)	(Z)	(NA)	(NA)	15,400
.....1964..	(X)	35	5	10	9	6	4	(NA)	(NA)	1	(NA)	(NA)	15,600
.....1965..	(X)	26	4	5	5	5	6	3	2	2	1	(Z)	17,000
.....1966..	(X)	31	2	6	9	6	6	4	2	2	2	(Z)	17,100
.....1967..	(X)	46	3	6	11	9	11	6	5	6	4	1	18,300
0.1 to 4.9 percent.....1963..	(X)	14	2	5	4	2	2	(NA)	(NA)	(Z)	(NA)	(NA)	15,000
.....1964..	(X)	9	1	2	2	2	1	(NA)	(NA)	(Z)	(NA)	(NA)	16,800
.....1965..	(X)	7	(Z)	1	2	2	2	1	1	1	1	-	18,800
.....1966..	(X)	9	1	1	2	2	2	2	(Z)	1	1	(Z)	18,100
.....1967..	(X)	9	(Z)	1	2	2	2	1	1	1	1	(Z)	19,000
5.0 percent and over.....1963..	(X)	7	(Z)	1	1	1	2	(NA)	(NA)	1	(NA)	(NA)	19,100
.....1964..	(X)	5	-	(Z)	1	1	2	(NA)	(NA)	1	(NA)	(NA)	20,600
.....1965..	(X)	4	-	(Z)	1	1	1	1	1	1	1	(Z)	20,500
.....1966..	(X)	7	(Z)	(Z)	1	1	3	2	1	2	2	1	22,600
.....1967..	(X)	7	(Z)	(Z)	1	2	2	1	1	3	2	1	22,300
Percent distribution by downpayment as percent of sales price													
Homes sold.....1963..	100	100	100	100	100	100	100	(NA)	(NA)	100	(NA)	(NA)	(X)
.....1964..	100	100	100	100	100	100	100	(NA)	(NA)	100	(NA)	(NA)	(X)
.....1965..	100	100	100	100	100	100	100	100	100	100	100	100	(X)
.....1966..	100	100	100	100	100	100	100	100	100	100	100	100	(X)
.....1967..	100	100	100	100	100	100	100	100	100	100	100	100	(X)
Downpayment as Percent of Sales Price:													
0.0 percent.....1963..	(X)	64	75	63	65	69	53	(NA)	(NA)	25	(NA)	(NA)	(X)
.....1964..	(X)	71	87	80	74	64	56	(NA)	(NA)	45	(NA)	(NA)	(X)
.....1965..	(X)	70	98	80	68	66	65	68	60	47	44	65	(X)
.....1966..	(X)	67	62	88	74	69	56	52	65	41	42	38	(X)
.....1967..	(X)	74	91	87	78	72	73	73	73	58	65	42	(X)
0.1 to 4.9 percent.....1963..	(X)	24	22	31	25	17	20	(NA)	(NA)	29	(NA)	(NA)	(X)
.....1964..	(X)	18	13	16	18	25	17	(NA)	(NA)	15	(NA)	(NA)	(X)
.....1965..	(X)	18	2	14	21	22	21	16	27	24	29	-	(X)
.....1966..	(X)	18	27	10	20	23	18	21	12	16	19	5	(X)
.....1967..	(X)	14	5	9	18	14	16	14	17	13	13	13	(X)
5.0 percent and over.....1963..	(X)	11	3	6	9	14	27	(NA)	(NA)	46	(NA)	(NA)	(X)
.....1964..	(X)	11	-	4	8	11	27	(NA)	(NA)	40	(NA)	(NA)	(X)
.....1965..	(X)	12	-	7	10	12	14	16	13	28	27	35	(X)
.....1966..	(X)	15	12	2	6	8	26	27	23	42	39	57	(X)
.....1967..	(X)	12	4	3	4	14	12	13	10	30	22	45	(X)

Standard notes: - Represents zero. X Not applicable. Z Fewer than 500 homes or less than 0.5 percent. NA Not available.

¹This median sale price may differ slightly from that shown in table 2a for all homes sold with VA-guaranteed mortgages because the amount shown here relates only to homes reporting both sales price and down payment.

TABLE 3e.—Sales Financed with Conventional Mortgages, by Downpayment as Percent of Sales Price, and by Sales Price, for the United States: 1963 to 1967

(Components may not add to totals because of rounding. Medians and percents computed from unrounded figures)

Downpayment as percent of sales price and year of sale	Number of homes (in thousands)											Median sales price (dollars)	
	Total	Reporting sales price and down-payment	With sales price of--										
			Under \$12,500	\$12,500 to \$14,999	\$15,000 to \$17,499	\$17,500 to \$19,999	\$20,000 to \$24,999		\$25,000 and over				
							Total	\$20,000 to \$22,499	\$22,500 to \$24,999	Total	\$25,000 to \$29,999		\$30,000 and over
CONVENTIONAL MORTGAGES													
Homes sold.....1963..	296	246	24	25	32	40	56	(NA)	(NA)	68	(NA)	(NA)	120,100
.....1964..	334	274	22	22	35	45	66	(NA)	(NA)	85	(NA)	(NA)	121,000
.....1965..	339	289	20	22	27	41	69	35	35	110	56	54	122,500
.....1966..	273	223	10	12	19	30	49	24	25	103	45	59	124,200
.....1967..	265	215	8	5	11	23	45	21	24	123	50	73	126,600
Downpayment as Percent of Sales Price:													
0.0 percent.....1963..	(X)	6	3	1	1	1	(Z)	(NA)	(NA)	(Z)	(NA)	(NA)	12,500
.....1964..	(X)	5	2	1	(Z)	1	(Z)	(NA)	(NA)	1	(NA)	(NA)	14,200
.....1965..	(X)	7	3	1	1	1	(Z)	(Z)	(Z)	1	(Z)	(Z)	13,600
.....1966..	(X)	3	2	1	(Z)	(Z)	1	(Z)	(Z)	(Z)	(Z)	(Z)	13,100
.....1967..	(X)	2	(Z)	(Z)	(Z)	(Z)	(Z)	(Z)	(Z)	1	(Z)	(Z)	19,500
0.1 to 4.9 percent.....1963..	(X)	36	8	5	5	6	7	(NA)	(NA)	5	(NA)	(NA)	17,600
.....1964..	(X)	35	7	5	6	6	6	(NA)	(NA)	5	(NA)	(NA)	17,400
.....1965..	(X)	31	5	6	4	4	6	3	3	6	3	3	17,600
.....1966..	(X)	19	3	3	3	1	4	2	2	5	2	3	18,900
.....1967..	(X)	13	2	1	1	1	2	1	1	5	2	3	22,400
5.0 to 9.9 percent.....1963..	(X)	25	5	3	5	4	4	(NA)	(NA)	4	(NA)	(NA)	17,300
.....1964..	(X)	28	4	3	6	5	5	(NA)	(NA)	5	(NA)	(NA)	18,300
.....1965..	(X)	30	4	3	5	7	6	4	2	7	4	3	19,100
.....1966..	(X)	21	2	2	4	3	4	2	2	6	3	3	19,700
.....1967..	(X)	16	1	1	1	3	4	2	2	7	3	3	23,100
10.0 to 14.9 percent.....1963..	(X)	54	3	7	7	9	14	(NA)	(NA)	15	(NA)	(NA)	20,600
.....1964..	(X)	65	3	6	9	12	17	(NA)	(NA)	19	(NA)	(NA)	20,900
.....1965..	(X)	70	3	5	8	11	19	10	10	25	14	11	22,300
.....1966..	(X)	50	1	3	4	10	13	7	6	20	11	9	22,700
.....1967..	(X)	53	1	1	3	7	12	5	6	29	14	15	25,900
15.0 to 19.9 percent.....1963..	(X)	19	1	1	3	4	5	(NA)	(NA)	5	(NA)	(NA)	20,000
.....1964..	(X)	25	2	2	3	5	7	(NA)	(NA)	7	(NA)	(NA)	20,900
.....1965..	(X)	23	1	1	2	4	6	3	3	8	4	5	22,900
.....1966..	(X)	18	(Z)	(Z)	2	3	4	3	2	8	3	5	23,900
.....1967..	(X)	21	1	(Z)	1	3	4	2	2	11	6	6	26,000
20.0 to 24.9 percent.....1963..	(X)	45	2	4	4	7	13	(NA)	(NA)	16	(NA)	(NA)	22,300
.....1964..	(X)	48	3	2	4	7	13	(NA)	(NA)	19	(NA)	(NA)	23,200
.....1965..	(X)	55	2	3	3	6	14	8	6	28	14	14	25,000
.....1966..	(X)	48	2	2	3	5	10	5	5	26	11	15	25,800
.....1967..	(X)	52	1	1	2	4	12	4	7	32	12	21	27,900
25.0 to 29.9 percent.....1963..	(X)	24	1	1	3	3	5	(NA)	(NA)	10	(NA)	(NA)	23,300
.....1964..	(X)	27	1	1	3	3	8	(NA)	(NA)	11	(NA)	(NA)	23,500
.....1965..	(X)	28	1	1	1	3	8	3	5	14	5	9	24,900
.....1966..	(X)	24	-	1	1	3	4	2	2	15	5	9	27,500
.....1967..	(X)	24	(Z)	(Z)	1	2	4	2	3	16	5	11	28,600
30.0 percent and over.....1963..	(X)	37	2	3	4	5	8	(NA)	(NA)	14	(NA)	(NA)	22,400
.....1964..	(X)	40	1	2	5	6	10	(NA)	(NA)	16	(NA)	(NA)	23,300
.....1965..	(X)	44	2	2	3	5	11	5	5	22	11	11	24,800
.....1966..	(X)	40	1	1	2	3	9	4	5	24	10	14	27,000
.....1967..	(X)	35	1	1	2	2	7	4	3	22	8	14	28,200

Standard notes: - Represents zero. X Not applicable. Z Fewer than 500 homes or less than 0.5 percent. NA Not available.

¹This median sales price may differ slightly from that shown in table 2a for all homes sold with conventional mortgages because the amount shown here relates only to homes reporting both sales price and down payment.

TABLE 3e.—Sales Financed with Conventional Mortgages, by Downpayment as Percent of Sales Price, and by Sales Price, for the United States: 1963 to 1967--Continued

(Components may not add to totals because of rounding. Medians and percents computed from unrounded figures)

Downpayment as percent of sales price and year of sale	Percent distribution by sales price for homes											Median sales price (dollars)	
	Total	Reporting sales price and downpayment	With sales price of--										
			Under \$12,500	\$12,500 to \$14,999	\$15,000 to \$17,499	\$17,500 to \$19,999	\$20,000 to \$24,999			\$25,000 and over			
							Total	\$20,000 to \$22,499	\$22,500 to \$24,999	Total	\$25,000 to \$29,999		\$30,000 and over
CONVENTIONAL MORTGAGES													
Homes sold.....1963..	(X)	100	10	10	13	16	23	(NA)	(NA)	28	(NA)	(NA)	(X)
1964..	(X)	100	8	8	13	16	24	(NA)	(NA)	31	(NA)	(NA)	(X)
1965..	(X)	100	7	8	9	14	24	12	12	38	19	19	(X)
1966..	(X)	100	5	5	9	13	22	11	11	46	20	26	(X)
1967..	(X)	100	4	2	5	11	21	10	11	57	23	34	(X)
Downpayment as Percent of Sales Price:													
0.0 percent.....1963..	(X)	100	50	15	11	16	6	(NA)	(NA)	2	(NA)	(NA)	(X)
1964..	(X)	100	41	14	9	19	7	(NA)	(NA)	11	(NA)	(NA)	(X)
1965..	(X)	100	42	18	13	11	5	3	2	11	8	3	(X)
1966..	(X)	100	44	22	1	13	16	7	9	2	2	-	(X)
1967..	(X)	100	22	11	4	16	22	7	15	25	18	6	(X)
0.1 to 4.9 percent.....1963..	(X)	100	23	13	13	18	20	(NA)	(NA)	13	(NA)	(NA)	(X)
1964..	(X)	100	19	15	17	16	17	(NA)	(NA)	15	(NA)	(NA)	(X)
1965..	(X)	100	17	20	12	13	19	9	10	18	10	8	(X)
1966..	(X)	100	13	15	17	7	20	9	11	27	9	18	(X)
1967..	(X)	100	18	5	10	8	19	9	10	40	19	21	(X)
5.0 to 9.9 percent.....1963..	(X)	100	19	13	20	18	14	(NA)	(NA)	16	(NA)	(NA)	(X)
1964..	(X)	100	13	11	21	19	18	(NA)	(NA)	19	(NA)	(NA)	(X)
1965..	(X)	100	12	9	16	22	18	12	7	23	13	10	(X)
1966..	(X)	100	8	9	18	16	19	11	8	29	14	15	(X)
1967..	(X)	100	5	6	7	17	24	12	11	41	22	19	(X)
10.0 to 14.9 percent.....1963..	(X)	100	5	12	13	17	26	(NA)	(NA)	27	(NA)	(NA)	(X)
1964..	(X)	100	5	9	13	18	25	(NA)	(NA)	29	(NA)	(NA)	(X)
1965..	(X)	100	4	7	11	15	27	14	14	35	20	15	(X)
1966..	(X)	100	2	5	8	20	25	13	12	39	21	18	(X)
1967..	(X)	100	1	2	7	14	22	10	11	55	26	29	(X)
15.0 to 19.9 percent.....1963..	(X)	100	7	5	17	21	25	(NA)	(NA)	25	(NA)	(NA)	(X)
1964..	(X)	100	7	7	13	18	27	(NA)	(NA)	28	(NA)	(NA)	(X)
1965..	(X)	100	4	4	11	18	26	12	17	37	17	20	(X)
1966..	(X)	100	2	3	8	17	25	14	11	45	19	26	(X)
1967..	(X)	100	3	2	6	14	21	12	9	55	28	28	(X)
20.0 to 24.9 percent.....1963..	(X)	100	4	9	9	14	28	(NA)	(NA)	35	(NA)	(NA)	(X)
1964..	(X)	100	5	5	7	15	27	(NA)	(NA)	40	(NA)	(NA)	(X)
1965..	(X)	100	4	5	5	11	25	14	11	50	25	24	(X)
1966..	(X)	100	4	3	7	11	21	10	11	54	22	31	(X)
1967..	(X)	100	3	1	3	8	22	8	14	63	22	40	(X)
25.0 to 29.9 percent.....1963..	(X)	100	3	5	12	14	22	(NA)	(NA)	43	(NA)	(NA)	(X)
1964..	(X)	100	4	5	10	11	29	(NA)	(NA)	42	(NA)	(NA)	(X)
1965..	(X)	100	3	4	5	11	29	10	18	49	18	31	(X)
1966..	(X)	100	2	2	5	12	18	8	10	61	22	39	(X)
1967..	(X)	100	1	1	3	10	19	8	11	66	21	44	(X)
30.0 percent and over.....1963..	(X)	100	5	8	12	15	22	(NA)	(NA)	39	(NA)	(NA)	(X)
1964..	(X)	100	3	4	11	14	26	(NA)	(NA)	41	(NA)	(NA)	(X)
1965..	(X)	100	4	5	6	12	24	12	12	49	24	24	(X)
1966..	(X)	100	2	2	5	9	23	10	12	60	24	35	(X)
1967..	(X)	100	3	2	5	7	19	10	9	64	23	42	(X)

Standard notes: - Represents zero. X Not applicable. Z Fewer than 500 homes or less than 0.5 percent. NA Not available.

TABLE 3e.—Sales Financed with Conventional Mortgages, by Downpayment as Percent of Sales Price, and by Sales Price, for the United States: 1963 to 1967--Continued

(Components may not add to totals because of rounding. Medians and percents computed from unrounded figures)

Downpayment as percent of sales price and year of sale	Percent distribution of homes by downpayment as percent of sales price for homes											Median sales price (dollars)	
	Total	Reporting sales price and downpayment	With sales price of--										
			Under \$12,500	\$12,500 to \$14,999	\$15,000 to \$17,499	\$17,500 to \$19,999	\$20,000 to \$24,999		\$25,000 and over				
							Total	\$20,000 to \$22,499	\$22,500 to \$24,999	Total	\$25,000 to \$29,999		\$30,000 and over
CONVENTIONAL MORTGAGES													
Homes sold.....1963..	100	100	100	100	100	100	100	(NA)	(NA)	100	(NA)	(NA)	(X)
1964..	100	100	100	100	100	100	100	(NA)	(NA)	100	(NA)	(NA)	(X)
1965..	100	100	100	100	100	100	100	100	100	100	100	100	(X)
1966..	100	100	100	100	100	100	100	100	100	100	100	100	(X)
1967..	100	100	100	100	100	100	100	100	100	100	100	100	(X)
Downpayment as Percent of Sales Price:													
0.0 percent.....1963..	(X)	2	12	4	2	2	1	(NA)	(NA)	(Z)	(NA)	(NA)	(X)
1964..	(X)	2	9	3	1	2	1	(NA)	(NA)	1	(NA)	(NA)	(X)
1965..	(X)	2	14	5	3	2	1	(Z)	(Z)	1	1	(Z)	(X)
1966..	(X)	2	15	7	(Z)	2	1	(Z)	(Z)	(Z)	(Z)	-	(X)
1967..	(X)	1	6	5	1	2	1	1	1	(Z)	1	(Z)	(X)
0.1 to 4.9 percent.....1963..	(X)	14	33	19	15	16	13	(NA)	(NA)	7	(NA)	(NA)	(X)
1964..	(X)	13	30	25	17	13	9	(NA)	(NA)	6	(NA)	(NA)	(X)
1965..	(X)	11	29	28	14	10	9	8	9	5	6	5	(X)
1966..	(X)	9	26	25	17	5	8	7	8	5	4	6	(X)
1967..	(X)	6	31	12	12	4	5	5	5	4	5	4	(X)
5.0 to 9.9 percent.....1963..	(X)	10	19	13	15	11	6	(NA)	(NA)	6	(NA)	(NA)	(X)
1964..	(X)	10	16	14	17	12	8	(NA)	(NA)	6	(NA)	(NA)	(X)
1965..	(X)	11	18	12	18	17	8	10	6	6	7	6	(X)
1966..	(X)	9	17	16	19	11	8	9	7	6	6	5	(X)
1967..	(X)	7	11	18	10	12	8	9	7	5	7	4	(X)
10.0 to 14.9 percent.....1963..	(X)	22	11	27	21	23	25	(NA)	(NA)	22	(NA)	(NA)	(X)
1964..	(X)	24	15	26	25	27	25	(NA)	(NA)	23	(NA)	(NA)	(X)
1965..	(X)	24	13	22	30	27	28	28	27	23	25	20	(X)
1966..	(X)	22	8	24	22	34	26	27	24	19	24	15	(X)
1967..	(X)	25	9	19	32	32	26	26	25	24	28	21	(X)
15.0 to 19.9 percent.....1963..	(X)	8	6	4	10	10	9	(NA)	(NA)	7	(NA)	(NA)	(X)
1964..	(X)	9	8	8	9	10	10	(NA)	(NA)	8	(NA)	(NA)	(X)
1965..	(X)	8	5	4	9	10	9	8	10	8	7	8	(X)
1966..	(X)	8	3	4	8	10	9	10	8	8	8	8	(X)
1967..	(X)	10	8	8	10	12	9	12	8	9	11	8	(X)
20.0 to 24.9 percent.....1963..	(X)	19	7	17	13	16	23	(NA)	(NA)	23	(NA)	(NA)	(X)
1964..	(X)	18	12	11	10	17	20	(NA)	(NA)	23	(NA)	(NA)	(X)
1965..	(X)	19	12	14	11	14	20	22	17	25	25	25	(X)
1966..	(X)	21	18	13	17	17	21	20	21	25	24	25	(X)
1967..	(X)	24	18	15	15	17	26	21	30	26	23	29	(X)
25.0 to 29.9 percent.....1963..	(X)	10	3	5	9	8	9	(NA)	(NA)	15	(NA)	(NA)	(X)
1964..	(X)	10	5	6	8	7	12	(NA)	(NA)	13	(NA)	(NA)	(X)
1965..	(X)	10	4	5	5	7	12	8	15	13	9	16	(X)
1966..	(X)	11	4	5	6	10	9	8	10	14	12	16	(X)
1967..	(X)	11	5	6	7	11	10	9	11	13	10	15	(X)
30.0 percent and over.....1963..	(X)	15	8	12	14	13	14	(NA)	(NA)	21	(NA)	(NA)	(X)
1964..	(X)	15	6	8	13	13	16	(NA)	(NA)	19	(NA)	(NA)	(X)
1965..	(X)	15	8	11	10	13	15	15	15	20	19	20	(X)
1966..	(X)	18	8	7	11	12	19	17	20	23	22	24	(X)
1967..	(X)	16	12	17	14	11	15	17	13	18	16	20	(X)

Standard notes: - Represents zero. X Not applicable. Z Fewer than 500 homes or less than 0.5 percent. NA Not available.

Table 3f.—Sales: Median Percent of Downpayment as Percent of Sales Price, by Type of Financing and Sales Price, for the United States: 1963 to 1967

(Data exclude homes sold for cash or equivalent transactions. Median percents computed from unrounded figures)

Type of financing and year of sale	Median percent: downpayment as percent of sales price for homes											Median sales price (dollars)	
	Total	With sales price reported	With sales price of--										
			Under \$12,500	\$12,500 to \$14,999	\$15,000 to \$17,499	\$17,500 to \$19,999	\$20,000 to \$24,999		\$25,000 and over				
							Total	\$20,000 to \$22,499	\$22,500 to \$24,999	Total	\$25,000 to \$29,999		\$30,000 and over
ALL TYPES OF FINANCING EXCEPT CASH AND RELATED TYPES													
Homes sold.....1963..	(X)	8.6	3.1	3.6	4.4	9.1	13.3	(NA)	(NA)	21.4	(NA)	(NA)	(X)
1964..	(X)	10.3	3.2	3.2	4.6	10.2	14.0	(NA)	(NA)	20.6	(NA)	(NA)	(X)
1965..	(X)	10.8	3.2	3.5	4.4	9.3	12.8	11.8	13.8	20.6	18.0	21.9	(X)
1966..	(X)	11.8	3.3	2.9	3.8	10.1	12.6	12.1	13.6	21.3	19.0	22.5	(X)
1967..	(X)	11.4	3.0	2.4	2.9	6.7	11.3	9.8	12.8	19.8	14.6	21.5	(X)
Mortgage financing.....1963..	(X)	8.5	3.1	3.6	4.3	9.0	13.4	(NA)	(NA)	21.4	(NA)	(NA)	(X)
1964..	(X)	10.3	3.2	3.2	4.5	10.2	14.1	(NA)	(NA)	20.6	(NA)	(NA)	(X)
1965..	(X)	10.8	3.2	3.5	4.3	9.3	12.9	11.8	14.0	20.6	18.0	21.9	(X)
1966..	(X)	11.8	3.3	2.8	3.8	10.1	12.8	12.1	13.6	21.3	18.9	22.6	(X)
1967..	(X)	11.4	2.5	1.9	2.4	6.7	11.4	9.9	12.9	19.9	14.7	21.6	(X)
FHA-insured mortgages.....1963..	(X)	3.6	2.9	3.1	3.1	4.5	8.1	(NA)	(NA)	11.5	(NA)	(NA)	(X)
1964..	(X)	3.4	2.7	2.8	3.0	4.1	7.9	(NA)	(NA)	11.5	(NA)	(NA)	(X)
1965..	(X)	3.7	2.7	2.8	3.1	3.6	7.7	7.3	8.5	11.3	10.4	13.4	(X)
1966..	(X)	4.1	2.7	2.8	3.0	4.1	7.4	7.3	7.5	10.7	9.7	12.3	(X)
1967..	(X)	4.2	2.7	2.9	3.0	3.6	7.5	7.1	8.0	9.8	8.4	12.4	(X)
VA-guaranteed mortgages.....1963..	(X)	0.0	0.0	0.0	0.0	0.0	0.0	0.0	0.0	4.3	(NA)	(NA)	(X)
1964..	(X)	0.0	0.0	0.0	0.0	0.0	0.0	0.0	0.0	1.8	(NA)	(NA)	(X)
1965..	(X)	0.0	0.0	0.0	0.0	0.0	0.0	0.0	0.0	0.6	1.1	0.0	(X)
1966..	(X)	0.0	0.0	0.0	0.0	0.0	0.0	0.0	0.0	2.7	2.1	6.7	(X)
1967..	(X)	0.0	0.0	0.0	0.0	0.0	0.0	0.0	0.0	0.0	0.0	2.5	(X)
Conventional mortgages.....1963..	(X)	15.6	6.1	12.7	14.2	14.5	18.0	(NA)	(NA)	21.9	(NA)	(NA)	(X)
1964..	(X)	15.8	8.2	11.7	13.1	14.3	18.7	(NA)	(NA)	21.3	(NA)	(NA)	(X)
1965..	(X)	16.4	7.6	11.2	12.5	14.1	18.0	17.4	18.5	21.5	20.7	22.2	(X)
1966..	(X)	20.1	7.6	10.5	13.1	14.8	19.0	17.6	20.3	22.5	21.7	23.1	(X)
1967..	(X)	20.3	11.8	14.0	17.9	10.1	20.1	18.6	20.6	21.4	19.4	22.3	(X)
Type of financing not reported...1963..	(X)	11.9	14.6	2.6	9.4	14.0	11.0	(NA)	(NA)	19.4	(NA)	(NA)	(X)
1964..	(X)	10.0	5.2	10.6	20.0	10.4	5.2	(NA)	(NA)	21.2	(NA)	(NA)	(X)
1965..	(X)	9.4	30.0	3.3	8.8	7.8	8.9	10.6	7.9	21.3	21.4	20.9	(X)
1966..	(X)	12.2	7.5	4.0	3.4	10.9	11.5	13.0	9.8	14.5	24.4	14.2	(X)
1967..	(X)	9.1	(Z)	6.5	7.4	4.0	6.7	7.2	0.0	13.5	6.8	14.2	(X)

Standard notes: - Represents zero. X Not applicable. Z Fewer than 500 homes or less than 0.5 percent. NA Not available.

TABLE 4.—Sales, by Inclusion or Exclusion of Closing Costs in Sales Price, Type of Financing, and Sales Price, for the United States: 1964 to 1967

(1963 data are not available. Components may not add to totals because of rounding. Medians and percents computed from unrounded figures)

Type of financing, closing settlement cost, and year of sale	Number of homes (in thousands)											Median sales price (dollars)	
	Total	Reporting sales price and closing settlement cost	With sales price of--										
			Under \$12,500	\$12,500 to \$14,999	\$15,000 to \$17,499	\$17,500 to \$19,999	\$20,000 to \$24,999		\$25,000 and over				
							Total	\$20,000 to \$22,499	\$22,500 to \$24,999	Total	\$25,000 to \$29,999		\$30,000 and over
ALL TYPES OF FINANCING													
Homes sold.....1964..	565	503	54	67	83	80	101	(NA)	(NA)	118	(NA)	(NA)	119,000
1965..	575	524	47	61	73	79	117	62	55	148	77	71	120,100
1966..	461	393	23	33	53	63	83	44	40	137	63	75	121,400
1967..	487	421	22	26	54	59	90	47	43	171	75	96	122,700
Closing settlement cost--													
Included in sales price.....1964..	(X)	133	19	26	26	20	20	(NA)	(NA)	23	(NA)	(NA)	17,100
1965..	(X)	127	15	23	22	22	22	13	9	23	13	10	17,900
1966..	(X)	108	11	13	19	18	20	13	7	28	14	14	19,200
1967..	(X)	118	9	9	22	18	26	15	11	34	16	18	20,100
Excluded from sales price.....1964..	(X)	369	35	42	57	60	81	(NA)	(NA)	96	(NA)	(NA)	19,700
1965..	(X)	396	32	38	51	57	94	49	46	125	64	61	21,100
1966..	(X)	285	12	21	34	46	63	30	32	109	49	61	22,500
1967..	(X)	302	13	17	32	41	64	33	32	136	59	77	23,800
FHA-INSURED MORTGAGES													
Homes sold.....1964..	120	111	22	26	27	17	14	(NA)	(NA)	4	(NA)	(NA)	15,600
1965..	134	128	20	26	32	22	21	14	7	8	6	2	16,500
1966..	88	79	8	13	18	17	14	8	6	9	6	3	17,600
1967..	99	91	8	11	23	18	19	12	7	12	8	4	17,900
Closing settlement cost--													
Included in sales price.....1964..	(X)	32	6	11	9	4	2	(NA)	(NA)	1	(NA)	(NA)	15,000
1965..	(X)	38	5	10	11	6	5	4	2	1	1	(Z)	16,000
1966..	(X)	27	3	4	7	6	4	2	1	2	2	(Z)	17,000
1967..	(X)	31	3	4	10	6	6	4	2	2	2	1	17,200
Excluded from sales price.....1964..	(X)	79	16	16	19	13	12	(NA)	(NA)	3	(NA)	(NA)	16,000
1965..	(X)	91	15	17	21	16	16	11	6	6	5	1	16,700
1966..	(X)	53	5	9	11	11	11	6	5	6	4	2	17,900
1967..	(X)	60	5	7	13	12	13	8	5	10	6	3	18,500
VA-GUARANTEED MORTGAGES													
Homes sold.....1964..	53	50	6	13	12	9	7	(NA)	(NA)	2	(NA)	(NA)	16,200
1965..	40	38	4	6	8	7	9	5	4	4	4	1	17,900
1966..	51	47	3	7	12	9	11	8	4	5	4	1	18,000
1967..	71	66	4	7	16	13	15	9	7	11	7	4	18,700
Closing settlement cost--													
Included in sales price.....1964..	(X)	15	1	4	4	3	2	(NA)	(NA)	(Z)	(NA)	(NA)	16,300
1965..	(X)	12	1	3	3	3	2	1	1	1	1	(Z)	17,300
1966..	(X)	17	1	3	5	3	4	3	1	1	1	(Z)	17,300
1967..	(X)	23	1	2	7	5	5	3	2	3	2	1	18,200
Excluded from sales price.....1964..	(X)	35	5	9	7	6	6	(NA)	(NA)	2	(NA)	(NA)	16,100
1965..	(X)	27	3	3	5	4	7	4	4	3	3	(Z)	18,300
1966..	(X)	30	2	4	7	6	8	5	3	4	3	1	18,500
1967..	(X)	42	3	5	9	8	10	5	5	8	5	3	19,000

Standard notes: - Represents zero. X Not applicable. Z Fewer than 500 homes or less than 0.5 percent. NA Not available.

¹This median sales price may differ slightly from that shown in table 2a because the amount shown here relates only to homes reporting both sales price and closing settlement cost.

TABLE 4.—Sales, by Inclusion or Exclusion of Closing Costs in Sales Price, Type of Financing, and Sales Price, for the United States: 1964 to 1967--Continued

(1963 data are not available. Components may not add to totals because of rounding. Medians and percents computed from unrounded figures)

Type of financing, closing settlement cost, and year of sale	Number of homes (in thousands)											Median sales price (dollars)	
	Total	Reporting sales price and closing settlement cost	With sales price of--										
			Under \$12,500	\$12,500 to \$14,999	\$15,000 to \$17,499	\$17,500 to \$19,999	\$20,000 to \$24,999			\$25,000 and over			
							Total	\$20,000 to \$22,499	\$22,500 to \$24,999	Total	\$25,000 to \$29,999		\$30,000 and over
CONVENTIONAL MORTGAGES													
Homes sold.....1964..	334	309	22	24	38	50	74	(NA)	(NA)	101	(NA)	(NA)	¹ 21,400
.....1965..	339	321	20	25	29	44	78	38	40	125	62	63	¹ 22,800
.....1966..	273	239	10	11	19	33	53	25	27	113	48	65	¹ 24,400
.....1967..	265	237	8	6	12	26	49	23	27	135	55	80	¹ 25,800
Closing settlement cost--													
Included in sales price.....1964..	(X)	75	10	9	11	11	15	(NA)	(NA)	18	(NA)	(NA)	19,100
.....1965..	(X)	68	8	9	7	11	14	8	6	18	10	9	19,700
.....1966..	(X)	54	6	4	5	7	11	7	4	21	9	11	21,800
.....1967..	(X)	53	4	2	4	7	12	6	6	25	11	14	24,200
Excluded from sales price.....1964..	(X)	233	12	15	27	38	59	(NA)	(NA)	82	(NA)	(NA)	22,100
.....1965..	(X)	253	13	16	22	33	64	30	34	106	52	54	23,500
.....1966..	(X)	184	5	7	14	25	41	18	23	92	38	54	25,000
.....1967..	(X)	184	5	4	8	19	37	17	20	111	44	66	27,100
CASH OR EQUIVALENT TRANSACTIONS													
Homes sold.....1964..	23	17	1	2	3	2	3	(NA)	(NA)	6	(NA)	(NA)	¹ 20,700
.....1965..	30	24	3	3	2	4	6	3	2	7	3	4	¹ 19,900
.....1966..	26	17	1	2	2	3	3	1	2	7	3	3	¹ 22,100
.....1967..	26	17	2	1	2	1	4	2	2	8	3	5	¹ 24,300
Closing settlement cost--													
Included in sales price.....1964..	(X)	7	(Z)	1	1	1	1	(NA)	(NA)	2	(NA)	(NA)	19,200
.....1965..	(X)	9	2	1	1	1	1	(Z)	1	2	2	1	17,900
.....1966..	(X)	7	1	1	1	1	1	(Z)	1	3	1	1	21,500
.....1967..	(X)	9	2	1	1	(Z)	2	1	1	3	1	2	22,300
Excluded from sales price.....1964..	(X)	10	(Z)	1	2	1	2	(NA)	(NA)	3	(NA)	(NA)	21,600
.....1965..	(X)	15	1	2	1	3	4	3	1	4	2	3	20,900
.....1966..	(X)	10	1	1	1	2	2	1	1	4	2	2	22,500
.....1967..	(X)	8	(Z)	(Z)	1	(Z)	2	1	1	5	2	3	26,500
TYPE OF FINANCING NOT REPORTED													
Homes sold.....1964..	35	16	2	2	3	2	3	(NA)	(NA)	5	(NA)	(NA)	¹ 19,900
.....1965..	32	12	(Z)	1	1	1	3	2	2	5	3	2	¹ 23,200
.....1966..	23	10	(Z)	(Z)	2	2	2	1	1	4	2	2	¹ 21,900
.....1967..	26	10	(Z)	(Z)	1	1	3	2	1	5	2	3	¹ 24,200
Closing settlement cost--													
Included in sales price.....1964..	(X)	4	1	(Z)	1	(Z)	(Z)	(NA)	(NA)	1	(NA)	(NA)	15,300
.....1965..	(X)	2	(Z)	(Z)	(Z)	(Z)	(Z)	(Z)	(Z)	(Z)	(Z)	(Z)	20,500
.....1966..	(X)	3	(Z)	(Z)	(Z)	(Z)	1	1	(Z)	1	(Z)	1	21,100
.....1967..	(X)	2	(Z)	(Z)	(Z)	(Z)	1	1	(Z)	1	(Z)	1	24,200
Excluded from sales price.....1964..	(X)	13	1	1	2	1	3	(NA)	(NA)	4	(NA)	(NA)	21,400
.....1965..	(X)	10	(Z)	1	1	1	3	1	1	4	2	2	23,600
.....1966..	(X)	8	(Z)	(Z)	2	1	1	1	1	3	1	2	22,500
.....1967..	(X)	8	(Z)	(Z)	1	1	2	1	1	4	1	2	24,200

Standard notes: - Represents zero. X Not applicable. Z Fewer than 500 homes or less than 0.5 percent. NA Not available.

¹This median sales price may differ slightly from that shown in table 2a because the amount shown here relates only to homes reporting both sales price and closing settlement cost.

TABLE 4.—Sales, by Inclusion or Exclusion of Closing Costs in Sales Price, Type of Financing, and Sales Price, for the United States: 1964 to 1967--Continued

(1963 data are not available. Components may not add to totals because of rounding. Medians and percents computed from unrounded figures)

Type of financing, closing settlement cost, and year of sale	Total	Reporting sales price and closing settlement cost	Homes with sales price of--									Median sales price (dollars)	
			Under \$12,500	\$12,500 to \$14,999	\$15,000 to \$17,499	\$17,500 to \$19,999	\$20,000 to \$24,999			\$25,000 and over			
							Total	\$20,000 to \$22,499	\$22,500 to \$24,999	Total	\$25,000 to \$29,999		\$30,000 and over
ALL TYPES OF FINANCING													
Percent of homes sold that included closing settlement cost in sales price, by type of financing													
Homes sold.....1964..	(X)	27	35	38	32	25	20	(NA)	(NA)	19	(NA)	(NA)	(X)
.....1965..	(X)	24	32	37	30	28	19	21	17	16	17	14	(X)
.....1966..	(X)	27	46	38	36	28	20	30	18	20	22	19	(X)
.....1967..	(X)	28	42	35	41	31	28	31	26	20	21	19	(X)
FHA-INSURED MORTGAGES													
Homes sold.....1964..	(X)	29	26	40	32	25	16	(NA)	(NA)	17	(NA)	(NA)	(X)
.....1965..	(X)	29	24	37	34	28	24	25	21	18	18	19	(X)
.....1966..	(X)	34	36	34	41	35	25	29	20	27	31	18	(X)
.....1967..	(X)	34	33	37	44	35	30	31	27	18	19	15	(X)
VA-GUARANTEED MORTGAGES													
Homes sold.....1964..	(X)	30	20	31	38	35	24	(NA)	(NA)	16	(NA)	(NA)	(X)
.....1965..	(X)	30	13	45	34	39	22	23	20	20	19	27	(X)
.....1966..	(X)	36	30	42	43	36	33	38	20	20	22	13	(X)
.....1967..	(X)	35	31	31	44	36	34	39	29	28	28	29	(X)
CONVENTIONAL MORTGAGES													
Homes sold.....1964..	(X)	24	44	39	30	23	20	(NA)	(NA)	18	(NA)	(NA)	(X)
.....1965..	(X)	21	38	37	25	25	18	21	15	15	15	14	(X)
.....1966..	(X)	23	55	37	28	22	22	27	16	18	20	17	(X)
.....1967..	(X)	22	46	31	33	25	25	27	24	18	19	17	(X)
CASH OR EQUIVALENT TRANSACTIONS													
Homes sold.....1964..	(X)	41	46	56	46	38	27	(NA)	(NA)	41	(NA)	(NA)	(X)
.....1965..	(X)	37	71	39	39	34	38	39	36	34	50	21	(X)
.....1966..	(X)	43	58	55	36	39	36	33	38	42	44	41	(X)
.....1967..	(X)	51	82	80	54	48	46	42	52	42	46	39	(X)
TYPE OF FINANCING NOT REPORTED													
Homes sold.....1964..	(X)	22	70	24	21	14	14	(NA)	(NA)	12	(NA)	(NA)	(X)
.....1965..	(X)	16	12	16	30	23	15	10	19	10	14	6	(X)
.....1966..	(X)	27	78	64	16	17	34	47	16	23	24	23	(X)
.....1967..	(X)	24	13	35	8	28	26	30	17	25	28	23	(X)
CLOSING SETTLEMENT COST INCLUDED													
Percent distribution of homes sold, by type of financing													
Homes sold.....1964..	(X)	100	100	100	100	100	100	(NA)	(NA)	100	(NA)	(NA)	(X)
.....1965..	(X)	100	100	100	100	100	100	100	100	100	100	100	(X)
.....1966..	(X)	100	100	100	100	100	100	100	100	100	100	100	(X)
.....1967..	(X)	100	100	100	100	100	100	100	100	100	100	100	(X)
FHA-INSURED MORTGAGES													
Homes sold.....1964..	(X)	24	31	42	33	22	11	(NA)	(NA)	3	(NA)	(NA)	(X)
.....1965..	(X)	29	31	42	48	28	23	28	16	6	8	3	(X)
.....1966..	(X)	25	28	35	39	33	18	18	17	8	13	3	(X)
.....1967..	(X)	26	28	46	47	35	22	26	17	6	10	3	(X)
VA-GUARANTEED MORTGAGES													
Homes sold.....1964..	(X)	11	7	16	17	16	9	(NA)	(NA)	2	(NA)	(NA)	(X)
.....1965..	(X)	9	3	12	12	13	9	9	8	4	5	2	(X)
.....1966..	(X)	16	8	23	28	19	18	22	10	3	6	1	(X)
.....1967..	(X)	20	12	26	31	25	21	23	17	9	12	6	(X)
CONVENTIONAL MORTGAGES													
Homes sold.....1964..	(X)	57	53	36	43	57	74	(NA)	(NA)	82	(NA)	(NA)	(X)
.....1965..	(X)	53	50	40	34	51	62	60	65	79	72	87	(X)
.....1966..	(X)	50	54	32	28	41	55	52	62	75	68	82	(X)
.....1967..	(X)	45	42	21	18	36	48	41	57	72	66	77	(X)
CASH OR EQUIVALENT TRANSACTIONS													
Homes sold.....1964..	(X)	5	2	5	5	4	4	(NA)	(NA)	11	(NA)	(NA)	(X)
.....1965..	(X)	5	15	5	4	6	4	2	8	10	12	7	(X)
.....1966..	(X)	7	8	7	4	6	5	3	9	10	11	10	(X)
.....1967..	(X)	7	17	6	4	2	7	6	8	10	9	11	(X)
TYPE OF FINANCING NOT REPORTED													
Homes sold.....1964..	(X)	3	7	2	2	1	2	(NA)	(NA)	3	(NA)	(NA)	(X)
.....1965..	(X)	3	(Z)	1	2	2	2	3	4	2	3	1	(X)
.....1966..	(X)	3	3	2	1	2	4	4	2	3	3	4	(X)
.....1967..	(X)	2	(Z)	1	(Z)	2	3	4	1	3	3	4	(X)

Standard notes: - Represents zero. X Not applicable. Z Fewer than 500 homes or less than 0.5 percent. NA Not available.

TABLE 5. Sales Financed with Aid of Second Mortgages, by Type of First Mortgage and Sales Price, for the United States: 1963 to 1967

(Components may not add to totals because of rounding. Medians and percents computed from unrounded figures)

Second mortgages, by type of first mortgage and year of sale	Number of homes (in thousands)											Median sales price (dollars)	
	Total	With sales price reported	With sales price of--										
			Under \$12,500	\$12,500 to \$14,999	\$15,000 to \$17,499	\$17,500 to \$19,999	\$20,000 to \$24,999			\$25,000 and over			
							Total	\$20,000 to \$22,499	\$22,500 to \$24,999	Total	\$25,000 to \$29,999		\$30,000 and over
FIRST MORTGAGES¹													
Homes sold.....1963..	531	506	67	80	89	83	94	(NA)	(NA)	92	(NA)	(NA)	² 18,000
.....1964..	542	517	57	70	87	83	103	(NA)	(NA)	118	(NA)	(NA)	² 18,900
.....1965..	545	522	47	61	73	78	115	61	54	147	147	77	² 20,100
.....1966..	435	405	23	35	55	65	86	45	40	141	141	64	² 21,300
.....1967..	461	434	21	27	57	62	93	49	44	174	174	76	² 22,600
Sales Financed with Aid of Second Mortgages													
Homes sold.....1963..	(X)	32	5	5	4	6	5	(NA)	(NA)	7	(NA)	(NA)	18,000
.....1964..	(X)	35	4	5	4	6	6	(NA)	(NA)	10	(NA)	(NA)	19,500
.....1965..	(X)	30	6	3	3	4	5	3	3	9	4	5	19,700
.....1966..	(X)	34	2	2	4	4	7	3	3	15	7	8	23,400
.....1967..	(X)	17	1	(Z)	1	1	3	1	2	10	4	7	27,400
CONVENTIONAL MORTGAGES													
Homes sold.....1963..	296	285	26	28	38	46	65	(NA)	(NA)	82	(NA)	(NA)	20,400
.....1964..	334	323	24	25	40	52	77	(NA)	(NA)	105	(NA)	(NA)	21,300
.....1965..	339	332	22	26	30	46	80	39	41	128	63	65	22,700
.....1966..	273	257	11	13	21	35	55	27	29	122	51	71	24,400
.....1967..	265	253	9	6	13	27	53	24	28	145	58	86	26,600
Sales Financed with Aid of Second Mortgages													
Homes sold.....1963..	(X)	30	5	5	4	6	4	(NA)	(NA)	7	(NA)	(NA)	18,200
.....1964..	(X)	34	3	4	4	6	6	(NA)	(NA)	10	(NA)	(NA)	19,600
.....1965..	(X)	28	4	3	3	4	5	2	3	9	4	5	20,400
.....1966..	(X)	30	2	2	3	3	6	3	3	14	6	8	24,200
.....1967..	(X)	16	1	(Z)	1	1	3	1	2	10	4	6	27,400
ALL OTHER FIRST MORTGAGES³													
Homes sold.....1963..	236	222	41	52	51	37	29	(NA)	(NA)	11	(NA)	(NA)	15,900
.....1964..	207	194	33	45	46	31	26	(NA)	(NA)	13	(NA)	(NA)	16,000
.....1965..	206	190	25	35	43	33	35	22	13	19	13	6	13,900
.....1966..	162	148	12	22	34	30	30	19	12	18	12	6	17,900
.....1967..	197	181	12	21	44	34	40	24	16	30	18	12	18,500
Sales Financed with Aid of Second Mortgages⁴													
Homes sold.....1963..	(X)	1	(Z)	1	(Z)	(Z)	(Z)	(NA)	(NA)	(Z)	(NA)	(NA)	15,000
.....1964..	(X)	1	(Z)	(Z)	(Z)	-	(Z)	(NA)	(NA)	(Z)	(NA)	(NA)	15,500
.....1965..	(X)	2	1	-	(Z)	(Z)	(Z)	(Z)	(Z)	(Z)	-	(Z)	12,900
.....1966..	(X)	4	(Z)	1	1	1	(Z)	(Z)	(Z)	1	(Z)	(Z)	16,900
.....1967..	(X)	(Z)	-	-	(Z)	(Z)	(Z)	(Z)	(Z)	(Z)	(Z)	(Z)	26,700

Standard notes: - Represents zero. X Not applicable. Z Fewer than 500 homes or less than 0.5 percent. NA Not available. < Less than.

TABLE 5. Sales Financed with Aid of Second Mortgages, by Type of First Mortgage and Sales Price, for the United States: 1963 to 1967--Continued

(Components may not add to totals because of rounding. Medians and percents computed from unrounded figures)

Second mortgages, by type of first mortgage and year of sale	Total	With sales price reported	Percent distribution of homes with sales price or--									Median sales price (dollars)	
			Under \$12,500	\$12,500 to \$14,999	\$15,000 to \$17,499	\$17,500 to \$19,999	\$20,000 to \$24,999			\$25,000 and over			
							Total	\$20,000 to \$22,499	\$22,500 to \$24,999	Total	\$25,000 to \$29,999		\$30,000 and over
FIRST MORTGAGES¹													
Homes sold.....1963..	(X)	100	100	100	100	100	100	(NA)	(NA)	100	(NA)	(NA)	(X)
.....1964..	(X)	100	100	100	100	100	100	(NA)	(NA)	100	(NA)	(NA)	(X)
.....1965..	(X)	100	100	100	100	100	100	100	100	100	100	100	(X)
.....1966..	(X)	100	100	100	100	100	100	100	100	100	100	100	(X)
.....1967..	(X)	100	100	100	100	100	100	100	100	100	100	100	(X)
Sales Financed with Aid of Second Mortgages													
Homes sold.....1963..	(X)	6	8	6	5	7	5	(NA)	(NA)	7	(NA)	(NA)	(X)
.....1964..	(X)	7	6	7	5	8	6	(NA)	(NA)	9	(NA)	(NA)	(X)
.....1965..	(X)	6	12	5	4	5	4	5	6	5	7	7	(X)
.....1966..	(X)	8	8	6	8	6	8	7	8	10	10	11	(X)
.....1967..	(X)	3	3	1	2	2	4	3	4	6	5	7	(X)
CONVENTIONAL MORTGAGES													
Homes sold.....1963..	(X)	100	100	100	100	100	100	(NA)	(NA)	100	(NA)	(NA)	(X)
.....1964..	(X)	100	100	100	100	100	100	(NA)	(NA)	100	(NA)	(NA)	(X)
.....1965..	(X)	100	100	100	100	100	100	100	100	100	100	100	(X)
.....1966..	(X)	100	100	100	100	100	100	100	100	100	100	100	(X)
.....1967..	(X)	100	100	100	100	100	100	100	100	100	100	100	(X)
Sales Financed with Aid of Second Mortgages													
Homes sold.....1963..	(X)	12	13	16	10	14	9	(NA)	(NA)	12	(NA)	(NA)	(X)
.....1964..	(X)	10	14	17	9	12	8	(NA)	(NA)	10	(NA)	(NA)	(X)
.....1965..	(X)	8	19	12	8	8	6	6	6	7	6	8	(X)
.....1966..	(X)	12	15	13	15	9	12	12	11	12	12	11	(X)
.....1967..	(X)	6	8	3	8	4	6	6	7	7	6	7	(X)
ALL OTHER FIRST MORTGAGES³													
Homes sold.....1963..	(X)	100	100	100	100	100	100	(NA)	(NA)	100	(NA)	(NA)	(X)
.....1964..	(X)	100	100	100	100	100	100	(NA)	(NA)	100	(NA)	(NA)	(X)
.....1965..	(X)	100	100	100	100	100	100	100	100	100	100	100	(X)
.....1966..	(X)	100	100	100	100	100	100	100	100	100	100	100	(X)
.....1967..	(X)	100	100	100	100	100	100	100	100	100	100	100	(X)
Sales Financed with Aid of Second Mortgages⁴													
Homes sold.....1963..	(X)	1	(Z)	(Z)	(Z)	(Z)	(Z)	(NA)	(NA)	(Z)	(NA)	(NA)	(X)
.....1964..	(X)	(Z)	(Z)	(Z)	(Z)	-	(Z)	(NA)	(NA)	(Z)	(NA)	(NA)	(X)
.....1965..	(X)	(Z)	1	-	(Z)	(Z)	(Z)	(Z)	(Z)	(Z)	-	(Z)	(X)
.....1966..	(X)	(Z)	(Z)	(Z)	(Z)	(Z)	(Z)	(Z)	(Z)	(Z)	(Z)	1	(X)
.....1967..	(X)	(Z)	-	-	(Z)	(Z)	(Z)	(Z)	(Z)	(Z)	(Z)	(Z)	(X)

Standard notes: - Represents zero. X Not applicable. Z Fewer than 500 homes or less than 0.5 percent. NA Not available.

< Less than.

¹These data exclude homes sold for cash or equivalent transactions.

²This median sales price may differ slightly from that reflected in table 2a because the amount shown here is computed from a total which excludes homes sold for cash or equivalent transactions.

³These data include homes sold with FHA-insured mortgages, VA-guaranteed mortgages, and homes sold with type of mortgage not reported.

⁴The FHA-insured component of these figures is zero because second mortgages are never issued for homes financed with FHA-insured mortgages.

TABLE 6a.—Sales, by Square Feet of Floor Area and Sales Price, for the United States: 1963 to 1967

(Components may not add to totals because of rounding. Medians and percents computed from unrounded figures)

Floor area and year of sales	Number of homes (in thousands)											Median sales price (dollars)	
	Total	With sales price reported	With sales price of—										
			Under \$12,500	\$12,500 to \$14,999	\$15,000 to \$17,499	\$17,500 to \$19,999	\$20,000 to \$24,999			\$25,000 and over			
							Total	\$20,000 to \$22,499	\$22,500 to \$24,999	Total	\$25,000 to \$29,999		\$30,000 and over
Homes sold.....1963..	560	533	70	84	93	88	98	(NA)	(NA)	99	(NA)	(NA)	18,000
1964..	565	540	59	73	90	86	107	(NA)	(NA)	125	(NA)	(NA)	18,900
1965..	575	551	51	64	76	83	121	65	56	155	81	75	20,000
1966..	461	428	25	37	58	69	90	47	43	150	68	82	21,400
1967..	487	458	23	28	59	63	98	52	47	185	81	105	22,700
FLOOR AREA REPORTED													
Homes sold.....1963..	449	434	62	70	78	70	77	(NA)	(NA)	78	(NA)	(NA)	17,800
1964..	446	433	51	60	73	67	83	(NA)	(NA)	99	(NA)	(NA)	18,700
1965..	486	473	45	55	67	73	101	54	48	132	70	62	19,900
1966..	396	373	23	34	51	59	79	42	37	128	59	69	21,200
1967..	400	384	21	25	49	54	83	44	39	151	66	85	22,400
Under 1,000 square feet.....1963..	60	58	30	18	7	2	1	(NA)	(NA)	1	(NA)	(NA)	<12,500
1964..	45	44	23	12	6	2	1	(NA)	(NA)	(Z)	(NA)	(NA)	<12,500
1965..	37	35	19	9	5	2	1	(Z)	(Z)	(Z)	(Z)	(Z)	<12,500
1966..	23	22	10	5	5	1	1	(Z)	(Z)	(Z)	(Z)	(Z)	13,200
1967..	21	21	10	3	6	2	1	1	(Z)	(Z)	(Z)	(Z)	13,100
1,000 to 1,199 square feet.....1963..	101	98	23	30	26	12	5	(NA)	(NA)	1	(NA)	(NA)	14,700
1964..	96	93	19	26	25	14	7	(NA)	(NA)	2	(NA)	(NA)	15,100
1965..	92	90	17	26	21	14	9	7	3	3	3	(Z)	15,200
1966..	70	66	9	15	17	14	9	6	3	2	1	1	16,400
1967..	73	71	9	13	22	14	10	7	3	2	2	-	16,500
1,200 to 1,399 square feet.....1963..	77	75	6	14	23	18	11	(NA)	(NA)	3	(NA)	(NA)	16,900
1964..	78	75	6	13	21	17	14	(NA)	(NA)	5	(NA)	(NA)	17,200
1965..	82	80	7	14	19	18	15	9	6	7	5	2	17,500
1966..	68	65	2	9	16	17	14	9	5	7	5	3	18,300
1967..	61	59	2	5	13	17	15	9	6	6	4	2	18,900
1,400 to 1,599 square feet.....1963..	65	63	2	6	10	21	18	(NA)	(NA)	7	(NA)	(NA)	19,200
1964..	60	59	1	5	10	18	17	(NA)	(NA)	7	(NA)	(NA)	19,200
1965..	66	65	1	4	12	17	23	13	9	9	6	3	19,800
1966..	57	55	1	3	8	14	18	11	7	11	8	3	20,300
1967..	53	51	-	2	5	10	21	11	10	12	9	3	21,800
1,600 to 1,999 square feet.....1963..	83	80	1	3	9	12	31	(NA)	(NA)	24	(NA)	(NA)	22,400
1964..	91	88	1	2	10	13	32	(NA)	(NA)	30	(NA)	(NA)	22,800
1965..	108	106	1	2	8	16	37	17	20	41	27	14	23,500
1966..	82	77	(Z)	1	4	10	26	13	13	36	23	13	24,400
1967..	88	85	(Z)	1	3	9	27	13	14	46	28	17	25,600
2,000 square feet and over.....1963..	63	60	(Z)	1	2	4	10	(NA)	(NA)	43	(NA)	(NA)	>25,000
1964..	76	74	(Z)	(Z)	2	4	12	(NA)	(NA)	55	(NA)	(NA)	>25,000
1965..	101	97	1	1	2	5	17	7	10	72	28	44	29,100
1966..	95	89	(Z)	1	1	3	12	4	8	71	22	49	>30,000
1967..	104	98	(Z)	(Z)	1	2	9	3	6	85	23	62	32,600
FLOOR AREA NOT REPORTED													
Homes sold.....1963..	111	99	9	14	16	19	22	(NA)	(NA)	21	(NA)	(NA)	19,100
1964..	119	107	8	13	17	19	24	(NA)	(NA)	26	(NA)	(NA)	19,600
1965..	89	78	5	9	10	11	20	11	9	23	11	13	21,000
1966..	65	55	2	3	7	10	11	5	6	22	9	14	22,800
1967..	87	74	2	4	10	9	15	7	8	34	14	20	24,100

Standard notes: - Represents zero. X Not applicable. Z Fewer than 500 homes or less than 0.5 percent. NA Not available.
 < Less than. > Greater than.

TABLE 6a.—Sales, by Square Feet of Floor Area and Sales Price, for the United States: 1963 to 1967--Continued

(Components may not add to totals because of rounding. Medians and percents computed from unrounded figures)

Floor area and year of sale	Percent distribution by number of square feet of floor area for homes												Median sales price (dollars)			
	Total	With sales price reported	With sales price of--													
			Under \$12,500	\$12,500 to \$14,999	\$15,000 to \$17,499	\$17,500 to \$19,999	\$20,000 to \$24,999			\$25,000 and over						
							Total	\$20,000 to \$22,499	\$22,500 to \$24,999	Total	\$25,000 to \$29,999	\$30,000 and over				
Homes sold..... 1963..	(X)	(X)	(X)	(X)	(X)	(X)	(X)	(X)	(X)	(X)	(X)	(X)	(X)	(X)	(X)	
1964..	(X)	(X)	(X)	(X)	(X)	(X)	(X)	(X)	(X)	(X)	(X)	(X)	(X)	(X)	(X)	
1965..	(X)	(X)	(X)	(X)	(X)	(X)	(X)	(X)	(X)	(X)	(X)	(X)	(X)	(X)	(X)	
1966..	(X)	(X)	(X)	(X)	(X)	(X)	(X)	(X)	(X)	(X)	(X)	(X)	(X)	(X)	(X)	
1967..	(X)	(X)	(X)	(X)	(X)	(X)	(X)	(X)	(X)	(X)	(X)	(X)	(X)	(X)	(X)	
FLOOR AREA REPORTED																
Homes sold..... 1963..	100	100	100	100	100	100	100	(NA)	(NA)	100	(NA)	(NA)	(X)			
1964..	100	100	100	100	100	100	100	(NA)	(NA)	100	(NA)	(NA)	(X)			
1965..	100	100	100	100	100	100	100	100	100	100	100	100	(X)			
1966..	100	100	100	100	100	100	100	100	100	100	100	100	(X)			
1967..	100	100	100	100	100	100	100	100	100	100	100	100	(X)			
Under 1,000 square feet..... 1963..	13	13	49	25	9	3	2	(NA)	(NA)	1	(NA)	(NA)	(X)			
1964..	10	10	45	21	8	3	1	(NA)	(NA)	(Z)	(NA)	(Z)	(X)			
1965..	8	7	41	16	7	3	1	1	(Z)	(Z)	(Z)	(Z)	(X)			
1966..	6	6	41	16	9	2	1	1	1	(Z)	(Z)	(Z)	(X)			
1967..	5	5	46	12	11	3	1	2	(Z)	(Z)	(Z)	(Z)	(X)			
1,000 to 1,199 square feet..... 1963..	22	23	37	42	34	18	7	(NA)	(NA)	2	(NA)	(NA)	(X)			
1964..	21	21	38	44	33	21	9	(NA)	(NA)	2	(NA)	(NA)	(X)			
1965..	19	19	38	47	31	19	9	14	5	2	4	1	(X)			
1966..	18	18	39	44	33	24	11	14	7	2	2	1	(X)			
1967..	18	18	43	54	44	26	12	16	8	1	3	1	(X)			
1,200 to 1,399 square feet..... 1963..	17	17	9	20	30	26	14	(NA)	(NA)	4	(NA)	(NA)	(X)			
1964..	17	17	12	22	28	25	17	(NA)	(NA)	5	(NA)	(NA)	(X)			
1965..	17	17	15	26	28	25	15	17	13	5	9	2	(X)			
1966..	17	17	11	25	31	28	17	20	14	6	8	4	(X)			
1967..	15	15	10	21	25	32	18	21	15	4	6	2	(X)			
1,400 to 1,599 square feet..... 1963..	15	15	3	8	13	29	24	(NA)	(NA)	9	(NA)	(NA)	(X)			
1964..	14	14	3	9	14	27	20	(NA)	(NA)	7	(NA)	(NA)	(X)			
1965..	14	14	2	7	18	24	22	25	19	7	10	5	(X)			
1966..	15	15	6	9	16	23	23	25	20	9	14	4	(X)			
1967..	13	13	1	9	11	18	25	26	25	8	14	4	(X)			
1,600 to 1,999 square feet..... 1963..	18	18	1	4	11	18	41	(NA)	(NA)	31	(NA)	(NA)	(X)			
1964..	20	20	2	4	13	19	39	(NA)	(NA)	30	(NA)	(NA)	(X)			
1965..	22	22	3	3	13	23	37	32	41	31	39	22	(X)			
1966..	21	21	1	4	8	17	33	30	36	28	39	18	(X)			
1967..	22	22	(Z)	2	6	18	32	28	37	30	43	21	(X)			
2,000 square feet and over..... 1963..	14	14	1	1	3	6	13	(NA)	(NA)	55	(NA)	(NA)	(X)			
1964..	17	17	1	1	3	6	14	(NA)	(NA)	56	(NA)	(NA)	(X)			
1965..	21	21	2	1	3	7	17	13	21	55	40	70	(X)			
1966..	24	24	1	2	3	5	15	10	22	56	37	72	(X)			
1967..	26	26	(Z)	2	3	4	11	7	15	56	35	73	(X)			
FLOOR AREA NOT REPORTED																
Homes sold..... 1963..	(X)	(X)	(X)	(X)	(X)	(X)	(X)	(X)	(X)	(X)	(X)	(X)	(X)			
1964..	(X)	(X)	(X)	(X)	(X)	(X)	(X)	(X)	(X)	(X)	(X)	(X)	(X)			
1965..	(X)	(X)	(X)	(X)	(X)	(X)	(X)	(X)	(X)	(X)	(X)	(X)	(X)			
1966..	(X)	(X)	(X)	(X)	(X)	(X)	(X)	(X)	(X)	(X)	(X)	(X)	(X)			
1967..	(X)	(X)	(X)	(X)	(X)	(X)	(X)	(X)	(X)	(X)	(X)	(X)	(X)			

Standard notes: - Represents zero. X Not applicable. Z Fewer than 500 homes or less than 0.5 percent. NA Not available.

TABLE 6b.—Sales Financed with Mortgage Financing, by Square Feet of Floor Area and Sales Price, for the United States: 1963 to 1967

(Components may not add to totals because of rounding. Medians and percents computed from unrounded figures)

Floor area and year of sale	Number of homes (in thousands)											Median sales price (dollars)	
	Total	With sales price reported	With sales price of—										
			Under \$12,500	\$12,500 to \$14,999	\$15,000 to \$17,499	\$17,500 to \$19,999	\$20,000 to \$24,999		\$25,000 and over				
							Total	\$20,000 to \$22,499	\$22,500 to \$24,999	Total	\$25,000 to \$29,999		\$30,000 and over
Homes sold.....1963..	494	479	64	76	85	80	88	(NA)	(NA)	87	(NA)	(NA)	17,900
1964..	505	494	53	67	83	80	99	(NA)	(NA)	112	(NA)	(NA)	18,900
1965..	513	505	46	60	71	76	111	59	52	141	73	67	20,000
1966..	412	390	22	34	53	63	83	44	39	136	61	74	21,400
1967..	435	419	21	26	55	60	89	46	43	168	74	94	22,600
FLOOR AREA REPORTED													
Homes sold.....1963..	407	396	57	65	72	63	69	(NA)	(NA)	70	(NA)	(NA)	17,700
1964..	410	401	47	56	68	63	77	(NA)	(NA)	91	(NA)	(NA)	18,700
1965..	442	436	41	52	63	66	93	49	44	120	64	56	19,800
1966..	358	341	21	31	47	54	73	39	34	116	54	62	21,100
1967..	364	353	19	23	46	51	76	40	36	138	61	77	22,400
Under 1,000 square feet.....1963..	55	54	28	17	6	2	1	(NA)	(NA)	(Z)	(NA)	(NA)	<12,500
1964..	42	41	21	12	5	2	1	(NA)	(NA)	(Z)	(NA)	(NA)	<12,500
1965..	33	32	17	8	5	1	1	(Z)	(Z)	(Z)	(Z)	(Z)	12,500
1966..	21	20	9	5	4	1	(Z)	(Z)	(Z)	(Z)	(Z)	(Z)	13,100
1967..	18	18	8	3	5	2	1	1	(Z)	(Z)	(Z)	(Z)	13,400
1,000 to 1,199 square feet.....1963..	92	89	22	27	24	11	5	(NA)	(NA)	1	(NA)	(NA)	14,700
1964..	89	87	18	25	23	13	7	(NA)	(NA)	1	(NA)	(NA)	15,100
1965..	84	84	16	25	20	13	8	6	2	3	3	(Z)	15,200
1966..	64	61	8	14	16	13	8	6	2	2	1	1	16,400
1967..	68	67	9	13	21	14	9	6	3	2	2	(Z)	16,400
1,200 to 1,399 square feet.....1963..	71	70	5	13	22	17	10	(NA)	(NA)	3	(NA)	(NA)	16,900
1964..	71	69	6	13	19	16	13	(NA)	(NA)	4	(NA)	(NA)	17,100
1965..	74	73	6	13	18	16	14	8	5	6	5	1	17,500
1966..	62	59	2	8	15	15	12	8	5	6	4	2	18,200
1967..	55	54	2	5	12	16	14	9	5	6	4	2	18,800
1,400 to 1,599 square feet.....1963..	58	56	2	5	9	18	16	(NA)	(NA)	5	(NA)	(NA)	19,100
1964..	55	54	1	5	10	17	16	(NA)	(NA)	6	(NA)	(NA)	19,300
1965..	61	61	1	4	11	16	21	13	8	8	5	3	19,800
1966..	52	50	1	3	7	12	17	10	7	10	7	3	20,400
1967..	48	47	(Z)	2	5	9	20	11	9	11	8	2	21,600
1,600 to 1,999 square feet.....1963..	74	72	1	2	8	11	28	(NA)	(NA)	21	(NA)	(NA)	22,400
1964..	84	82	1	2	9	12	29	(NA)	(NA)	28	(NA)	(NA)	22,900
1965..	98	97	1	2	8	16	34	16	18	37	24	12	23,400
1966..	74	70	(Z)	1	4	9	24	12	12	32	21	11	24,400
1967..	80	77	-	(Z)	3	8	24	11	13	41	26	15	25,500
2,000 square feet and over.....1963..	57	55	(Z)	1	2	4	9	(NA)	(NA)	39	(NA)	(NA)	>25,000
1964..	69	67	(Z)	(Z)	2	3	11	(NA)	(NA)	51	(NA)	(NA)	>25,000
1965..	92	89	1	(Z)	2	4	16	6	10	66	26	40	>29,100
1966..	86	82	(Z)	1	1	3	11	4	8	66	20	45	>30,000
1967..	94	90	(Z)	(Z)	1	2	9	3	6	78	21	57	>30,000
FLOOR AREA NOT REPORTED													
Homes sold.....1963..	87	83	7	11	13	16	18	(NA)	(NA)	17	(NA)	(NA)	19,100
1964..	97	93	6	11	15	17	22	(NA)	(NA)	21	(NA)	(NA)	19,600
1965..	71	69	4	8	9	10	18	10	8	21	10	11	21,000
1966..	54	49	2	3	7	8	10	5	5	20	8	12	22,800
1967..	71	66	2	3	10	9	13	6	6	30	13	17	23,900

Standard notes: - Represents zero.
< Less than, > Greater than.

X Not applicable.

Z Fewer than 500 homes or less than 0.5 percent.

NA Not available.

TABLE 6b.—Sales Financed with Mortgage Financing, by Square Feet of Floor Area and Sales Price, for the United States: 1963 to 1967--Continued

(Components may not add to totals because of rounding. Medians and percents computed from unrounded figures)

Floor area and year of sale	Percent distribution by sales price for homes											Median sales price (dollars)	
	Total	With sales price reported	With sales price of--										
			Under \$12,500	\$12,500 to \$14,999	\$15,000 to \$17,499	\$17,500 to \$19,999	\$20,000 to \$24,999		\$25,000 and over				
							Total	\$20,000 to \$22,499	\$22,500 to \$24,999	Total	\$25,000 to \$29,999		\$30,000 and over
Homes sold..... 1963..	(X)	100	13	16	18	17	18	(NA)	(NA)	18	(NA)	(NA)	(X)
1964..	(X)	100	11	14	17	16	20	(NA)	(NA)	23	(NA)	(NA)	(X)
1965..	(X)	100	9	12	14	15	22	12	10	28	15	17	(X)
1966..	(X)	100	6	9	14	16	21	11	10	35	16	19	(X)
1967..	(X)	100	5	6	13	14	21	11	10	40	18	22	(X)
FLOOR AREA REPORTED													
Homes sold..... 1963..	(X)	100	14	16	18	16	17	(NA)	(NA)	18	(NA)	(NA)	(X)
1964..	(X)	100	12	14	17	16	19	(NA)	(NA)	23	(NA)	(NA)	(X)
1965..	(X)	100	10	12	14	15	21	11	10	28	15	13	(X)
1966..	(X)	100	6	9	14	16	21	11	10	34	16	18	(X)
1967..	(X)	100	5	7	13	14	22	11	10	39	17	22	(X)
Under 1,000 square feet..... 1963..	(X)	100	52	31	11	3	2	(NA)	(NA)	1	(NA)	(NA)	(X)
1964..	(X)	100	51	29	13	5	2	(NA)	(NA)	(Z)	(NA)	(NA)	(X)
1965..	(X)	100	54	25	14	4	2	1	(Z)	1	1	(Z)	(X)
1966..	(X)	100	44	25	22	6	1	(Z)	3	1	1	(Z)	(X)
1967..	(X)	100	45	15	27	10	3	3	(Z)	(Z)	(Z)	-	(X)
1,000 to 1,199 square feet..... 1963..	(X)	100	24	30	27	13	5	(NA)	(NA)	1	(NA)	(NA)	(X)
1964..	(X)	100	21	29	26	15	8	(NA)	(NA)	2	(NA)	(NA)	(X)
1965..	(X)	100	19	29	23	16	9	7	3	3	3	(Z)	(X)
1966..	(X)	100	14	22	26	22	13	9	4	3	2	1	(X)
1967..	(X)	100	13	19	31	20	13	9	4	3	2	1	(X)
1,200 to 1,399 square feet..... 1963..	(X)	100	7	19	32	24	15	(NA)	(NA)	4	(NA)	(NA)	(X)
1964..	(X)	100	8	18	28	22	18	(NA)	(NA)	5	(NA)	(NA)	(X)
1965..	(X)	100	8	18	24	22	19	12	7	8	7	1	(X)
1966..	(X)	100	4	14	25	26	21	13	8	10	6	4	(X)
1967..	(X)	100	3	9	21	30	26	16	9	10	7	3	(X)
1,400 to 1,599 square feet..... 1963..	(X)	100	3	9	17	33	29	(NA)	(NA)	10	(NA)	(NA)	(X)
1964..	(X)	100	2	9	18	30	29	(NA)	(NA)	12	(NA)	(NA)	(X)
1965..	(X)	100	1	6	18	26	34	21	14	14	9	5	(X)
1966..	(X)	100	2	6	14	25	34	20	14	20	15	5	(X)
1967..	(X)	100	1	4	10	20	42	23	20	22	18	5	(X)
1,600 to 1,999 square feet..... 1963..	(X)	100	1	3	12	16	39	(NA)	(NA)	29	(NA)	(NA)	(X)
1964..	(X)	100	1	3	11	15	36	(NA)	(NA)	35	(NA)	(NA)	(X)
1965..	(X)	100	1	2	8	16	35	16	19	38	25	13	(X)
1966..	(X)	100	(Z)	2	5	13	34	17	18	46	30	16	(X)
1967..	(X)	100	-	(Z)	4	10	32	14	17	54	34	20	(X)
2,000 square feet and over..... 1963..	(X)	100	(Z)	1	4	7	16	(NA)	(NA)	71	(NA)	(NA)	(X)
1964..	(X)	100	(Z)	(Z)	3	5	16	(NA)	(NA)	75	(NA)	(NA)	(X)
1965..	(X)	100	1	(Z)	2	5	18	7	11	74	29	44	(X)
1966..	(X)	100	(Z)	1	1	3	14	5	9	81	25	56	(X)
1967..	(X)	100	(Z)	(Z)	1	2	10	3	7	87	23	63	(X)
FLOOR AREA NOT REPORTED													
Homes sold..... 1963..	(X)	100	8	14	16	20	22	(NA)	(NA)	20	(NA)	(NA)	(X)
1964..	(X)	100	7	12	16	18	24	(NA)	(NA)	23	(NA)	(NA)	(X)
1965..	(X)	100	6	11	12	14	26	15	11	30	14	16	(X)
1966..	(X)	100	3	5	14	17	20	9	10	41	16	25	(X)
1967..	(X)	100	3	5	15	13	19	9	10	46	20	26	(X)

Standard notes: - Represents zero. X Not applicable. Z Fewer than 500 homes or less than 0.5 percent. NA Not available.

TABLE 6b.—Sales Financed with Mortgage Financing, by Square Feet of Floor Area and Sales Price, for the United States: 1963 to 1967--Continued

(Components may not add to totals because of rounding. Medians and percents computed from unrounded figures)

Floor area and year of sale	Percent distribution by number of square feet of floor area for homes											Median sales price (dollars)		
	Total	With sales price reported	With sales price of--											
			Under \$12,500	\$12,500 to \$14,999	\$15,000 to \$17,499	\$17,500 to \$19,999	\$20,000 to \$24,999		\$25,000 and over					
							Total	\$20,000 to \$22,499	\$22,500 to \$24,999	Total	\$25,000 to \$29,999		\$30,000 and over	
Homes sold..... 1963..	(X)	(X)	(X)	(X)	(X)	(X)	(X)	(X)	(X)	(X)	(X)	(X)	(X)	(X)
1964..	(X)	(X)	(X)	(X)	(X)	(X)	(X)	(X)	(X)	(X)	(X)	(X)	(X)	(X)
1965..	(X)	(X)	(X)	(X)	(X)	(X)	(X)	(X)	(X)	(X)	(X)	(X)	(X)	(X)
1966..	(X)	(X)	(X)	(X)	(X)	(X)	(X)	(X)	(X)	(X)	(X)	(X)	(X)	(X)
1967..	(X)	(X)	(X)	(X)	(X)	(X)	(X)	(X)	(X)	(X)	(X)	(X)	(X)	(X)
FLOOR AREA REPORTED														
Homes sold..... 1963..	100	100	100	100	100	100	100	(NA)	(NA)	100	(NA)	(NA)	(X)	
1964..	100	100	100	100	100	100	100	(NA)	(NA)	100	(NA)	(NA)	(X)	
1965..	100	100	100	100	100	100	100	100	100	100	100	100	(X)	
1966..	100	100	100	100	100	100	100	100	100	100	100	100	(X)	
1967..	100	100	100	100	100	100	100	100	100	100	100	100	(X)	
Under 1,000 square feet..... 1963..	13	14	49	26	8	3	1	(NA)	(NA)	1	(NA)	(NA)	(X)	
1964..	10	10	44	21	8	3	1	(NA)	(NA)	(Z)	(NA)	(NA)	(X)	
1965..	7	7	42	16	7	2	1	1	(Z)	(Z)	(Z)	(Z)	(X)	
1966..	6	6	42	16	10	2	(Z)	(Z)	1	(Z)	(Z)	(Z)	(X)	
1967..	5	5	42	12	11	3	1	1	(Z)	(Z)	(Z)	-	(X)	
1,000 to 1,199 square feet..... 1963..	23	23	38	41	33	18	7	(NA)	(NA)	2	(NA)	(NA)	(X)	
1964..	22	22	39	44	33	21	9	(NA)	(NA)	2	(NA)	(NA)	(X)	
1965..	19	19	38	47	31	20	8	11	5	2	4	(Z)	(X)	
1966..	18	18	40	43	34	24	11	15	7	2	2	1	(X)	
1967..	19	18	46	56	45	27	12	16	7	2	3	1	(X)	
1,200 to 1,399 square feet..... 1963..	18	18	9	20	31	26	15	(NA)	(NA)	4	(NA)	(NA)	(X)	
1964..	17	17	12	22	29	25	16	(NA)	(NA)	4	(NA)	(NA)	(X)	
1965..	17	17	14	26	28	25	15	17	12	5	8	2	(X)	
1966..	17	17	11	26	32	28	17	20	13	5	7	4	(X)	
1967..	15	15	10	21	25	32	18	22	14	4	6	2	(X)	
1,400 to 1,599 square feet..... 1963..	14	14	3	8	13	29	23	(NA)	(NA)	8	(NA)	(NA)	(X)	
1964..	13	14	3	8	14	26	21	(NA)	(NA)	7	(NA)	(NA)	(X)	
1965..	14	14	1	7	18	24	22	26	19	7	8	5	(X)	
1966..	14	15	5	9	15	23	23	25	20	8	13	4	(X)	
1967..	13	13	2	9	11	18	26	27	25	8	14	3	(X)	
1,600 to 1,999 square feet..... 1963..	18	18	1	4	12	18	41	(NA)	(NA)	31	(NA)	(NA)	(X)	
1964..	21	20	2	4	13	20	38	(NA)	(NA)	31	(NA)	(NA)	(X)	
1965..	22	22	2	3	12	23	36	32	42	31	38	22	(X)	
1966..	21	21	1	3	8	17	33	30	37	28	39	18	(X)	
1967..	22	22	-	1	6	16	32	27	37	30	43	20	(X)	
2,000 square feet and over..... 1963..	14	14	(Z)	1	3	6	13	(NA)	(NA)	56	(NA)	(NA)	(X)	
1964..	17	17	1	(Z)	3	5	14	(NA)	(NA)	56	(NA)	(NA)	(X)	
1965..	21	21	2	1	3	6	17	13	22	55	41	71	(X)	
1966..	24	24	2	2	2	5	16	10	22	57	38	73	(X)	
1967..	26	26	(Z)	1	2	4	11	7	16	57	34	74	(X)	
FLOOR AREA NOT REPORTED														
Homes sold..... 1963..	(X)	(X)	(X)	(X)	(X)	(X)	(X)	(X)	(X)	(X)	(X)	(X)	(X)	
1964..	(X)	(X)	(X)	(X)	(X)	(X)	(X)	(X)	(X)	(X)	(X)	(X)	(X)	
1965..	(X)	(X)	(X)	(X)	(X)	(X)	(X)	(X)	(X)	(X)	(X)	(X)	(X)	
1966..	(X)	(X)	(X)	(X)	(X)	(X)	(X)	(X)	(X)	(X)	(X)	(X)	(X)	
1967..	(X)	(X)	(X)	(X)	(X)	(X)	(X)	(X)	(X)	(X)	(X)	(X)	(X)	

Standard notes: - Represents zero. X Not applicable. Z Fewer than 500 homes or less than 0.5 percent. NA Not available.

TABLE 6c.—Sales Financed with FHA-Insured Mortgages, by Square Feet of Floor Area and Sales Price, for the United States: 1963 to 1967

(Components may not add to totals because of rounding. Medians and percents computed from unrounded figures)

Floor area and year of sale	Number of homes (in thousands)											Median sales price (dollars)	
	Total	With sales price reported	With sales price of--										
			Under \$12,500	\$12,500 to \$14,999	\$15,000 to \$17,499	\$17,500 to \$19,999	\$20,000 to \$24,999			\$25,000 and over			
							Total	\$20,000 to \$22,499	\$22,500 to \$24,999	Total	\$25,000 to \$29,999		\$30,000 and over
Homes sold.....1963..	134	132	28	32	32	23	14	(NA)	(NA)	3	(NA)	(NA)	15,500
1964..	120	118	23	28	30	18	14	(NA)	(NA)	5	(NA)	(NA)	15,600
1965..	134	133	20	27	33	23	22	15	7	8	6	2	16,500
1966..	88	84	9	14	19	18	15	9	7	9	6	3	17,500
1967..	99	97	8	12	26	19	20	13	7	12	8	4	17,800
FLOOR AREA REPORTED													
Homes sold.....1963..	112	110	25	27	27	18	11	(NA)	(NA)	3	(NA)	(NA)	15,300
1964..	101	100	21	24	24	15	12	(NA)	(NA)	4	(NA)	(NA)	15,500
1965..	116	116	18	23	29	20	19	13	6	7	6	2	16,500
1966..	77	75	8	13	16	15	14	8	6	8	6	2	17,500
1967..	83	82	8	10	19	16	17	11	6	11	8	4	18,100
Under 1,000 square feet.....1963..	23	23	12	8	2	(Z)	(Z)	(NA)	(NA)	(Z)	(NA)	(NA)	< 12,500
1964..	16	16	9	5	2	(Z)	(Z)	(NA)	(NA)	-	(NA)	(NA)	< 12,500
1965..	13	13	8	3	2	(Z)	(Z)	-	(Z)	(Z)	(Z)	-	< 12,500
1966..	8	8	3	3	2	(Z)	(Z)	(Z)	-	-	-	-	13,200
1967..	7	7	3	1	2	(Z)	(Z)	(Z)	-	-	-	-	13,500
1,000 to 1,199 square feet.....1963..	35	34	11	11	10	2	(Z)	(NA)	(NA)	(Z)	(NA)	(NA)	14,300
1964..	31	31	9	11	8	2	(Z)	(NA)	(NA)	-	(NA)	(NA)	14,300
1965..	33	33	7	13	8	3	1	1	(Z)	(Z)	(Z)	-	14,200
1966..	19	18	4	6	5	3	(Z)	(Z)	(Z)	(Z)	(Z)	-	14,900
1967..	26	26	4	6	9	5	1	1	(Z)	1	1	(Z)	15,700
1,200 to 1,399 square feet.....1963..	20	20	1	5	7	5	1	(NA)	(NA)	(Z)	(NA)	(NA)	16,300
1964..	21	21	2	5	8	4	2	(NA)	(NA)	(Z)	(NA)	(NA)	16,100
1965..	23	23	2	5	9	5	2	2	(Z)	(Z)	(Z)	-	16,300
1966..	15	14	1	2	5	2	1	(Z)	(Z)	(Z)	(Z)	-	17,300
1967..	16	15	(Z)	2	4	6	3	2	1	(Z)	(Z)	(Z)	18,000
1,400 to 1,599 square feet.....1963..	15	15	(Z)	2	3	6	3	(NA)	(NA)	(Z)	(NA)	(NA)	18,300
1964..	14	13	(Z)	2	3	4	3	(NA)	(NA)	(Z)	(NA)	(NA)	18,300
1965..	16	16	(Z)	1	5	5	4	1	(Z)	(Z)	(Z)	-	18,500
1966..	14	14	(Z)	2	3	4	4	3	1	1	1	-	18,700
1967..	12	12	-	1	2	2	5	3	2	1	1	(Z)	20,300
1,600 to 1,999 square feet.....1963..	15	15	(Z)	1	3	4	5	(NA)	(NA)	1	(NA)	(NA)	19,300
1964..	13	13	(Z)	1	3	3	4	(NA)	(NA)	2	(NA)	(NA)	19,200
1965..	19	19	(Z)	1	4	5	7	4	3	2	2	(Z)	19,900
1966..	12	12	-	(Z)	1	2	5	3	3	3	2	(Z)	22,100
1967..	15	14	-	(Z)	1	2	6	3	3	5	4	1	22,600
2,000 square feet and over.....1963..	4	4	(Z)	(Z)	1	1	1	(NA)	(NA)	1	(NA)	(NA)	19,300
1964..	6	6	(Z)	(Z)	1	1	2	(NA)	(NA)	2	(NA)	(NA)	21,200
1965..	12	12	(Z)	(Z)	1	2	4	3	2	4	3	1	22,300
1966..	9	9	(Z)	(Z)	1	1	2	1	1	5	3	2	25,400
1967..	8	8	-	(Z)	(Z)	1	2	1	1	5	2	2	26,600
FLOOR AREA NOT REPORTED													
Homes sold.....1963..	22	22	3	5	5	5	3	(NA)	(NA)	1	(NA)	(NA)	16,400
1964..	19	18	2	4	6	3	2	(NA)	(NA)	1	(NA)	(NA)	16,100
1965..	18	17	2	4	4	3	3	2	1	1	1	(Z)	16,400
1966..	10	9	1	1	3	3	1	1	1	1	(Z)	(Z)	17,700
1967..	16	15	1	2	7	3	3	2	1	1	1	1	17,000

Standard notes: - Represents zero.
< Less than.

X Not applicable.

Z Fewer than 500 homes or less than 0.5 percent.

NA Not available.

TABLE 6c.—Sales Financed with FHA-Insured Mortgages, by Square Feet of Floor Area and Sales Price, for the United States: 1963 to 1967--Continued

(Components may not add to totals because of rounding. Medians and percents computed from unrounded figures)

Floor area and year of sale	Percent distribution by sales price for homes											Median sales price (dollars)	
	Total	With sales price reported	With sales price of--										
			Under \$12,500	\$12,500 to \$14,999	\$15,000 to \$17,499	\$17,500 to \$19,999	\$20,000 to \$24,999			\$25,000 and over			
							Total	\$20,000 to \$22,499	\$22,500 to \$24,999	Total	\$25,000 to \$29,999		\$30,000 and over
Homes sold.....1963..	(X)	100	21	24	24	17	11	(NA)	(NA)	3	(NA)	(NA)	(X)
1964..	(X)	100	19	24	26	15	12	(NA)	(NA)	4	(NA)	(NA)	(X)
1965..	(X)	100	15	20	25	17	17	11	5	6	5	1	(X)
1966..	(X)	100	10	17	23	22	18	10	8	11	7	3	(X)
1967..	(X)	100	8	12	27	19	21	13	8	13	8	4	(X)
FLOOR AREA REPORTED													
Homes sold.....1963..	(X)	100	22	24	25	16	10	(NA)	(NA)	2	(NA)	(NA)	(X)
1964..	(X)	100	21	24	24	15	12	(NA)	(NA)	4	(NA)	(NA)	(X)
1965..	(X)	100	15	20	25	17	17	11	6	5	5	1	(X)
1966..	(X)	100	11	17	22	21	19	11	8	11	8	3	(X)
1967..	(X)	100	9	13	24	20	21	14	8	14	9	4	(X)
Under 1,000 square feet.....1963..	(X)	100	54	33	10	1	(Z)	(NA)	(NA)	(Z)	(NA)	(NA)	(X)
1964..	(X)	100	58	29	9	2	1	(NA)	(NA)	-	(NA)	(NA)	(X)
1965..	(X)	100	62	20	14	3	(Z)	-	(Z)	1	1	-	(X)
1966..	(X)	100	40	34	23	3	(Z)	(Z)	-	-	-	-	(X)
1967..	(X)	100	43	16	33	6	1	1	-	-	-	-	(X)
1,000 to 1,199 square feet.....1963..	(X)	100	31	32	30	6	1	(NA)	(NA)	(Z)	(NA)	(NA)	(X)
1964..	(X)	100	28	37	25	8	2	(NA)	(NA)	-	(NA)	(NA)	(X)
1965..	(X)	100	23	40	25	9	3	2	1	(Z)	(Z)	-	(X)
1966..	(X)	100	21	30	27	18	3	2	(Z)	1	1	-	(X)
1967..	(X)	100	17	23	35	17	5	4	1	3	3	(Z)	(X)
1,200 to 1,399 square feet.....1963..	(X)	100	6	26	37	25	6	(NA)	(NA)	1	(NA)	(NA)	(X)
1964..	(X)	100	9	24	38	17	9	(NA)	(NA)	2	(NA)	(NA)	(X)
1965..	(X)	100	8	24	37	20	10	8	2	1	1	-	(X)
1966..	(X)	100	6	15	32	35	12	10	2	1	1	-	(X)
1967..	(X)	100	2	13	28	36	19	15	4	2	2	(Z)	(X)
1,400 to 1,599 square feet.....1963..	(X)	100	3	14	21	39	21	(NA)	(NA)	1	(NA)	(NA)	(X)
1964..	(X)	100	4	14	22	33	25	(NA)	(NA)	3	(NA)	(NA)	(X)
1965..	(X)	100	1	7	29	31	28	23	5	3	2	1	(X)
1966..	(X)	100	2	12	23	28	31	22	9	4	4	-	(X)
1967..	(X)	100	-	9	17	21	45	29	16	9	8	1	(X)
1,600 to 1,999 square feet.....1963..	(X)	100	1	7	23	27	34	(NA)	(NA)	9	(NA)	(NA)	(X)
1964..	(X)	100	1	7	26	23	31	(NA)	(NA)	12	(NA)	(NA)	(X)
1965..	(X)	100	(Z)	3	21	26	38	21	17	12	11	1	(X)
1966..	(X)	100	-	3	12	16	46	23	23	23	20	4	(X)
1967..	(X)	100	-	1	9	16	41	23	18	32	26	7	(X)
2,000 square feet and over.....1963..	(X)	100	2	8	23	25	28	(NA)	(NA)	15	(NA)	(NA)	(X)
1964..	(X)	100	2	1	15	24	30	(NA)	(NA)	27	(NA)	(NA)	(X)
1965..	(X)	100	1	3	11	16	36	21	14	34	23	11	(X)
1966..	(X)	100	(Z)	4	7	12	25	9	16	52	31	22	(X)
1967..	(X)	100	-	1	5	9	26	12	14	59	28	31	(X)
FLOOR AREA NOT REPORTED													
Homes sold.....1963..	(X)	100	16	21	22	22	15	(NA)	(NA)	3	(NA)	(NA)	(X)
1964..	(X)	100	12	24	33	16	12	(NA)	(NA)	3	(NA)	(NA)	(X)
1965..	(X)	100	13	23	25	18	16	11	5	5	5	(Z)	(X)
1966..	(X)	100	6	15	27	29	14	6	9	9	5	4	(X)
1967..	(X)	100	4	12	44	17	17	11	6	7	4	3	(X)

Standard notes: - Represents zero.

X Not applicable.

Z Fewer than 500 homes or less than 0.5 percent.

NA Not available.

TABLE 6c.—Sales Financed with FHA-Insured Mortgages, by Square Feet of Floor Area and Sales Price, for the United States: 1963 to 1967--Continued

(Components may not add to totals because of rounding. Medians and percents computed from unrounded figures)

Floor area and year of sale	Percent distribution by number of square feet of floor area for homes											Median sales price (dollars)		
	Total	With sales price reported	With sales price of--											
			Under \$12,500	\$12,500 to \$14,999	\$15,000 to \$17,499	\$17,500 to \$19,999	\$20,000 to \$24,999		\$25,000 and over					
							Total	\$20,000 to \$22,499	\$22,500 to \$24,999	Total	\$25,000 to \$29,999		\$30,000 and over	
Homes sold.....1963..	(X)	(X)	(X)	(X)	(X)	(X)	(X)	(X)	(X)	(X)	(X)	(X)	(X)	(X)
1964..	(X)	(X)	(X)	(X)	(X)	(X)	(X)	(X)	(X)	(X)	(X)	(X)	(X)	(X)
1965..	(X)	(X)	(X)	(X)	(X)	(X)	(X)	(X)	(X)	(X)	(X)	(X)	(X)	(X)
1966..	(X)	(X)	(X)	(X)	(X)	(X)	(X)	(X)	(X)	(X)	(X)	(X)	(X)	(X)
1967..	(X)	(X)	(X)	(X)	(X)	(X)	(X)	(X)	(X)	(X)	(X)	(X)	(X)	(X)
FLOOR AREA REPORTED														
Homes sold.....1963..	100	100	100	100	100	100	100	(NA)	(NA)	100	(NA)	(NA)	(NA)	(X)
1964..	100	100	100	100	100	100	100	(NA)	(NA)	100	(NA)	(NA)	(NA)	(X)
1965..	100	100	100	100	100	100	100	100	100	100	100	100	100	(X)
1966..	100	100	100	100	100	100	100	100	100	100	100	100	100	(X)
1967..	100	100	100	100	100	100	100	100	100	100	100	100	100	(X)
Under 1,000 square feet.....1963..	20	21	50	28	9	2	1	(NA)	(NA)	2	(NA)	(NA)	(NA)	(X)
1964..	16	16	45	20	6	3	1	(NA)	(NA)	-	(NA)	(NA)	(NA)	(X)
1965..	11	11	46	11	6	2	(Z)	-	(Z)	1	1	-	-	(X)
1966..	11	11	39	21	11	2	(Z)	(Z)	-	-	-	-	-	(X)
1967..	8	8	38	10	11	3	(Z)	(Z)	-	-	-	-	-	(X)
1,000 to 1,199 square feet.....1963..	31	31	43	40	37	12	2	(NA)	(NA)	6	(NA)	(NA)	(NA)	(X)
1964..	31	30	42	47	31	16	4	(NA)	(NA)	-	(NA)	(NA)	(NA)	(X)
1965..	28	28	42	56	29	14	5	6	4	2	2	-	-	(X)
1966..	24	25	49	44	30	22	4	5	1	1	2	-	-	(X)
1967..	32	32	58	59	47	28	7	10	3	6	8	2	-	(X)
1,200 to 1,399 square feet.....1963..	18	18	4	19	27	28	11	(NA)	(NA)	10	(NA)	(NA)	(NA)	(X)
1964..	21	21	9	20	32	24	16	(NA)	(NA)	11	(NA)	(NA)	(NA)	(X)
1965..	20	20	10	23	30	24	12	15	6	3	4	-	-	(X)
1966..	19	19	10	18	28	33	12	17	5	2	3	-	-	(X)
1967..	19	19	4	19	22	35	17	20	10	2	3	1	-	(X)
1,400 to 1,599 square feet.....1963..	13	13	2	7	11	32	28	(NA)	(NA)	8	(NA)	(NA)	(NA)	(X)
1964..	13	13	2	8	12	29	28	(NA)	(NA)	9	(NA)	(NA)	(NA)	(X)
1965..	14	14	1	5	17	26	24	29	13	7	7	6	-	(X)
1966..	18	18	3	13	19	25	30	36	22	7	10	-	-	(X)
1967..	14	14	-	10	10	15	30	31	29	9	12	3	-	(X)
1,600 to 1,999 square feet.....1963..	13	13	(Z)	4	13	22	46	(NA)	(NA)	49	(NA)	(NA)	(NA)	(X)
1964..	13	13	1	4	14	20	35	(NA)	(NA)	40	(NA)	(NA)	(NA)	(X)
1965..	16	16	(Z)	3	14	24	37	31	50	31	37	10	-	(X)
1966..	16	16	-	2	9	12	38	32	47	33	39	18	-	(X)
1967..	18	18	-	1	7	15	34	30	41	42	48	27	-	(X)
2,000 square feet and over.....1963..	4	4	(Z)	1	3	6	11	(NA)	(NA)	24	(NA)	(NA)	(NA)	(X)
1964..	6	6	1	(Z)	4	9	15	(NA)	(NA)	40	(NA)	(NA)	(NA)	(X)
1965..	10	10	(Z)	1	4	10	22	20	26	56	48	84	-	(X)
1966..	12	12	(Z)	2	4	7	16	10	24	57	47	82	-	(X)
1967..	9	9	-	1	2	4	12	8	17	41	29	67	-	(X)
FLOOR AREA NOT REPORTED														
Homes sold.....1963..	(X)	(X)	(X)	(X)	(X)	(X)	(X)	(X)	(X)	(X)	(X)	(X)	(X)	(X)
1964..	(X)	(X)	(X)	(X)	(X)	(X)	(X)	(X)	(X)	(X)	(X)	(X)	(X)	(X)
1965..	(X)	(X)	(X)	(X)	(X)	(X)	(X)	(X)	(X)	(X)	(X)	(X)	(X)	(X)
1966..	(X)	(X)	(X)	(X)	(X)	(X)	(X)	(X)	(X)	(X)	(X)	(X)	(X)	(X)
1967..	(X)	(X)	(X)	(X)	(X)	(X)	(X)	(X)	(X)	(X)	(X)	(X)	(X)	(X)

Standard notes: - Represents zero. X Not applicable. Z Fewer than 500 homes or less than 0.5 percent. NA Not available.

TABLE 6d.—Sales Financed with VA-Guaranteed Mortgages, by Square Feet of Floor Area and Sales Price, for the United States: 1963 to 1967

(Components may not add to totals because of rounding. Medians and percents computed from unrounded figures)

Floor area and year of sale	Number of homes (in thousands)											Median sales price (dollars)		
	Total	With sales price reported	With sales price of--											
			Under \$12,500	\$12,500 to \$14,999	\$15,000 to \$17,499	\$17,500 to \$19,999	\$20,000 to \$24,999		\$25,000 and over					
							Total	\$20,000 to \$24,999	\$22,500 to \$24,999	Total	\$25,000 to \$29,999		\$30,000 and over	
Homes sold.....	1963..	64	63	10	17	15	11	8	(NA)	(NA)	2	(NA)	(NA)	15,700
	1964..	53	52	7	13	12	9	8	(NA)	(NA)	2	(NA)	(NA)	16,200
	1965..	40	40	4	6	8	8	9	5	4	4	4	1	17,900
	1966..	51	50	3	7	13	10	12	8	4	5	4	1	18,000
	1967..	71	69	4	8	16	14	16	9	7	11	7	4	18,700
FLOOR AREA REPORTED														
Homes sold.....	1963..	53	52	9	14	13	8	7	(NA)	(NA)	1	(NA)	(NA)	15,500
	1964..	43	43	6	11	11	7	6	(NA)	(NA)	2	(NA)	(NA)	16,100
	1965..	36	36	4	6	7	7	8	5	4	4	3	(Z)	17,900
	1966..	47	46	3	7	12	9	11	8	3	4	3	1	17,900
	1967..	65	64	4	7	15	13	15	8	7	10	7	3	18,700
Under 1,000 square feet.....	1963..	11	11	5	5	1	1	-	-	-	-	-	-	12,900
	1964..	5	5	2	2	1	(Z)	(Z)	(NA)	(NA)	-	-	-	13,600
	1965..	3	3	2	1	1	(Z)	(Z)	(Z)	-	(Z)	(Z)	-	12,600
	1966..	2	2	1	1	1	-	-	-	-	-	-	-	13,300
	1967..	4	4	2	1	1	(Z)	(Z)	(Z)	-	(Z)	(Z)	-	<12,500
1,000 to 1,199 square feet.....	1963..	17	16	3	7	4	1	(Z)	(NA)	(NA)	-	-	-	14,200
	1964..	15	15	3	6	3	1	1	(NA)	(NA)	-	-	-	14,300
	1965..	9	9	1	3	2	2	1	1	(Z)	(Z)	(Z)	-	15,300
	1966..	12	12	1	4	4	2	1	(Z)	(Z)	(Z)	(Z)	-	15,500
	1967..	17	17	1	4	7	3	1	1	(Z)	(Z)	(Z)	-	16,000
1,200 to 1,399 square feet.....	1963..	10	9	1	2	4	2	1	(NA)	(NA)	(Z)	(NA)	(NA)	16,200
	1964..	9	9	1	2	4	2	1	(NA)	(NA)	(Z)	(NA)	(NA)	16,200
	1965..	7	7	1	1	2	1	1	1	(Z)	(Z)	(Z)	-	16,500
	1966..	13	12	(Z)	2	4	3	2	2	(Z)	(Z)	(Z)	-	17,300
	1967..	15	15	(Z)	1	5	5	3	2	1	1	(Z)	(Z)	18,000
1,400 to 1,599 square feet.....	1963..	7	7	(Z)	1	2	2	2	(NA)	(NA)	(Z)	(NA)	(NA)	18,400
	1964..	6	6	(Z)	1	2	2	1	(NA)	(NA)	(Z)	(NA)	(NA)	18,300
	1965..	6	6	-	(Z)	1	2	2	2	1	(Z)	(Z)	-	19,400
	1966..	8	8	(Z)	(Z)	2	2	3	3	1	(Z)	(Z)	-	19,800
	1967..	10	10	(Z)	(Z)	1	2	5	3	2	1	1	(Z)	21,000
1,600 to 1,999 square feet.....	1963..	7	7	(Z)	(Z)	1	1	3	(NA)	(NA)	1	(NA)	(NA)	20,900
	1964..	6	5	(Z)	(Z)	1	1	2	(NA)	(NA)	(Z)	(NA)	(NA)	19,800
	1965..	7	7	-	(Z)	1	2	3	1	2	1	1	(Z)	21,600
	1966..	8	8	(Z)	(Z)	1	2	3	2	1	2	2	(Z)	21,500
	1967..	12	12	-	(Z)	1	2	5	2	2	4	3	1	23,400
2,000 square feet and over.....	1963..	2	2	(Z)	(Z)	(Z)	1	1	(NA)	(NA)	(Z)	(NA)	(NA)	21,000
	1964..	3	3	-	(Z)	(Z)	1	1	(NA)	(NA)	1	(NA)	(NA)	23,700
	1965..	4	4	-	(Z)	(Z)	(Z)	2	1	1	2	2	(Z)	24,700
	1966..	4	4	-	-	(Z)	(Z)	1	1	1	2	1	1	24,600
	1967..	6	6	-	(Z)	-	1	1	(Z)	1	4	2	2	27,800
FLOOR AREA NOT REPORTED														
Homes sold.....	1963..	10	10	1	3	2	3	1	(NA)	(NA)	(Z)	(NA)	(NA)	17,100
	1964..	9	9	1	2	1	2	2	(NA)	(NA)	1	(NA)	(NA)	17,200
	1965..	4	4	(Z)	1	1	1	1	(Z)	(Z)	(Z)	(Z)	(Z)	18,200
	1966..	4	4	(Z)	(Z)	1	1	1	1	(Z)	1	1	(Z)	18,900
	1967..	6	6	(Z)	1	1	1	2	1	1	1	1		19,100

Standard notes: - Represents zero.
< Less than.

X Not applicable.

Z Fewer than 500 homes or less than 0.5 percent.

NA Not available.

TABLE 6d.—Sales Financed with VA-Guaranteed Mortgages, by Square Feet of Floor Area and Sales Price, for the United States: 1963 to 1967--Continued

(Components may not add to totals because of rounding. Medians and percents computed from unrounded figures)

Floor area and year of sale	Percent distribution by sales price for homes											Median sales price (dollars)	
	Total	With sales price reported	With sales price of--										
			Under \$12,500	\$12,500 to \$14,999	\$15,000 to \$17,499	\$17,500 to \$19,999	\$20,000 to \$24,999			\$25,000 and over			
							Total	\$20,000 to \$22,499	\$22,500 to \$24,999	Total	\$25,000 to \$29,999		\$30,000 and over
Homes sold..... 1963..	(X)	100	16	27	24	17	13	(NA)	(NA)	3	(NA)	(NA)	(X)
1964..	(X)	100	13	26	24	18	15	(NA)	(NA)	5	(NA)	(NA)	(X)
1965..	(X)	100	10	16	20	19	24	14	10	11	9	1	(X)
1966..	(X)	100	6	15	26	19	24	17	7	10	8	2	(X)
1967..	(X)	100	5	11	23	20	24	13	10	16	11	5	(X)
FLOOR AREA REPORTED													
Homes sold..... 1963..	(X)	100	17	28	25	15	13	(NA)	(NA)	3	(NA)	(NA)	(X)
1964..	(X)	100	13	26	26	17	14	(NA)	(NA)	4	(NA)	(NA)	(X)
1965..	(X)	100	11	16	20	19	23	14	10	11	9	1	(X)
1966..	(X)	100	6	16	25	20	24	17	7	9	8	2	(X)
1967..	(X)	100	6	11	24	20	23	13	10	16	11	5	(X)
Under 1,000 square feet..... 1963..	(X)	100	43	43	10	5	-	-	-	-	-	-	(X)
1964..	(X)	100	33	37	23	5	1	(NA)	(NA)	-	-	-	(X)
1965..	(X)	100	48	31	17	2	1	1	-	1	1	-	(X)
1966..	(X)	100	41	28	31	-	-	-	-	-	-	-	(X)
1967..	(X)	100	50	18	22	4	4	4	-	1	-	-	(X)
1,000 to 1,199 square feet..... 1963..	(X)	100	20	42	27	8	2	(NA)	(NA)	-	-	-	(X)
1964..	(X)	100	20	42	27	8	2	(NA)	(NA)	-	-	-	(X)
1965..	(X)	100	16	31	26	17	8	7	1	2	2	-	(X)
1966..	(X)	100	7	35	36	15	6	4	2	1	1	1	(X)
1967..	(X)	100	7	26	42	16	7	5	3	1	1	-	(X)
1,200 to 1,399 square feet..... 1963..	(X)	100	9	18	46	20	6	(NA)	(NA)	1	(NA)	(NA)	(X)
1964..	(X)	100	7	24	40	23	6	(NA)	(NA)	(Z)	(NA)	(NA)	(X)
1965..	(X)	100	12	19	32	17	16	15	2	3	3	-	(X)
1966..	(X)	100	3	16	33	27	19	18	1	2	2	-	(X)
1967..	(X)	100	(Z)	10	33	35	18	14	4	3	1	2	(X)
1,400 to 1,599 square feet..... 1963..	(X)	100	2	14	24	28	31	(NA)	(NA)	1	(NA)	(NA)	(X)
1964..	(X)	100	1	11	26	38	21	(NA)	(NA)	3	(NA)	(NA)	(X)
1965..	(X)	100	-	5	19	35	37	28	9	5	5	-	(X)
1966..	(X)	100	4	3	20	25	45	34	11	4	4	-	(X)
1967..	(X)	100	1	2	12	24	49	28	21	12	10	1	(X)
1,600 to 1,999 square feet..... 1963..	(X)	100	(Z)	2	19	21	46	(NA)	(NA)	12	(NA)	(NA)	(X)
1964..	(X)	100	3	8	21	21	41	(NA)	(NA)	7	(NA)	(NA)	(X)
1965..	(X)	100	-	3	15	22	41	16	25	19	15	4	(X)
1966..	(X)	100	4	1	12	21	38	21	17	25	22	3	(X)
1967..	(X)	100	-	1	9	14	40	19	22	37	27	9	(X)
2,000 square feet and over..... 1963..	(X)	100	1	2	6	34	34	(NA)	(NA)	23	(NA)	(NA)	(X)
1964..	(X)	100	-	1	8	19	31	(NA)	(NA)	42	(NA)	(NA)	(X)
1965..	(X)	100	-	1	3	10	40	13	27	47	42	5	(X)
1966..	(X)	100	-	-	4	8	41	19	22	46	29	17	(X)
1967..	(X)	100	-	2	-	10	18	4	15	70	35	34	(X)
FLOOR AREA NOT REPORTED													
Homes sold..... 1963..	(X)	100	8	25	20	29	14	(NA)	(NA)	3	(NA)	(NA)	(X)
1964..	(X)	100	11	25	16	22	19	(NA)	(NA)	7	(NA)	(NA)	(X)
1965..	(X)	100	2	22	20	22	24	13	12	10	8	3	(X)
1966..	(X)	100	1	9	30	19	24	13	11	18	17	1	(X)
1967..	(X)	100	3	15	19	21	27	18	10	15	12	3	(X)

Standard notes: - Represents zero. X Not applicable. Z Fewer than 500 homes or less than 0.5 percent. NA Not available.

TABLE 6d.—Sales Financed with VA-Guaranteed Mortgages, by Square Feet of Floor Area and Sales Price, for the United States: 1963 to 1967--Continued

(Components may not add to totals because of rounding. Medians and percents computed from unrounded figures)

Floor area and year of sale	Percent distribution by number of square feet of floor area for homes											Median sales price (dollars)			
	Total	With sales price reported	With sales price of--												
			Under \$12,500	\$12,500 to \$14,999	\$15,000 to \$17,499	\$17,500 to \$19,999	\$20,000 to \$24,999		\$25,000 and over						
							Total	\$20,000 to \$22,499	\$22,500 to \$24,999	Total	\$25,000 to \$29,999		\$30,000 and over		
Homes sold..... 1963..	(X)	(X)	(X)	(X)	(X)	(X)	(X)	(X)	(X)	(X)	(X)	(X)	(X)	(X)	(X)
1964..	(X)	(X)	(X)	(X)	(X)	(X)	(X)	(X)	(X)	(X)	(X)	(X)	(X)	(X)	(X)
1965..	(X)	(X)	(X)	(X)	(X)	(X)	(X)	(X)	(X)	(X)	(X)	(X)	(X)	(X)	(X)
1966..	(X)	(X)	(X)	(X)	(X)	(X)	(X)	(X)	(X)	(X)	(X)	(X)	(X)	(X)	(X)
1967..	(X)	(X)	(X)	(X)	(X)	(X)	(X)	(X)	(X)	(X)	(X)	(X)	(X)	(X)	(X)
FLOOR AREA REPORTED															
Homes sold..... 1963..	100	100	100	100	100	100	100	(NA)	(NA)	100	(NA)	(NA)	(X)	(X)	(X)
1964..	100	100	100	100	100	100	100	(NA)	(NA)	100	(NA)	(NA)	(X)	(X)	(X)
1965..	100	100	100	100	100	100	100	100	100	100	100	100	100	100	(X)
1966..	100	100	100	100	100	100	100	100	100	100	100	100	100	100	(X)
1967..	100	100	100	100	100	100	100	100	100	100	100	100	100	100	(X)
Under 1,000 square feet..... 1963..	21	21	52	32	8	7	-	-	-	-	-	-	-	-	(X)
1964..	11	11	29	17	10	4	1	(NA)	(NA)	-	-	-	-	-	(X)
1965..	10	10	43	19	8	1	(Z)	1	-	1	-	1	-	-	(X)
1966..	5	5	33	8	6	-	-	-	-	-	-	-	-	-	(X)
1967..	7	7	62	11	6	1	1	2	-	(Z)	1	-	-	-	(X)
1,000 to 1,199 square feet..... 1963..	31	31	37	48	34	17	5	(NA)	(NA)	-	-	-	-	-	(X)
1964..	34	34	55	54	30	16	17	(NA)	(NA)	-	-	-	-	-	(X)
1965..	25	25	37	49	32	22	8	12	2	4	5	-	-	-	(X)
1966..	26	26	33	59	37	20	6	6	6	3	4	-	-	-	(X)
1967..	27	27	35	62	47	22	8	10	7	2	2	-	-	-	(X)
1,200 to 1,399 square feet..... 1963..	18	18	9	12	33	24	8	(NA)	(NA)	4	(NA)	(NA)	(X)	(X)	(X)
1964..	21	21	12	20	33	28	9	(NA)	(NA)	2	(NA)	(NA)	(X)	(X)	(X)
1965..	18	18	20	22	29	17	13	20	3	6	7	-	-	-	(X)
1966..	27	27	14	28	35	37	22	29	5	6	7	-	-	-	(X)
1967..	23	23	1	20	32	41	18	25	10	5	3	8	-	-	(X)
1,400 to 1,599 square feet..... 1963..	14	14	2	7	13	26	32	(NA)	(NA)	6	(NA)	(NA)	(X)	(X)	(X)
1964..	14	14	1	6	14	30	21	(NA)	(NA)	9	(NA)	(NA)	(X)	(X)	(X)
1965..	17	17	-	5	15	31	26	35	15	7	8	-	-	-	(X)
1966..	17	17	10	4	13	21	31	34	26	7	9	-	-	-	(X)
1967..	16	16	2	3	8	19	33	34	32	12	16	4	-	-	(X)
1,600 to 1,999 square feet..... 1963..	14	13	(Z)	1	10	19	47	(NA)	(NA)	64	(NA)	(NA)	(X)	(X)	(X)
1964..	12	13	3	4	10	15	37	(NA)	(NA)	22	(NA)	(NA)	(X)	(X)	(X)
1965..	20	20	-	4	14	22	34	23	50	34	31	59	-	-	(X)
1966..	17	17	10	1	8	18	27	22	39	46	50	29	-	-	(X)
1967..	18	18	-	1	7	12	31	26	38	41	47	30	-	-	(X)
2,000 square feet and over..... 1963..	3	3	(Z)	(Z)	1	7	8	(NA)	(NA)	26	(NA)	(NA)	(X)	(X)	(X)
1964..	7	7	-	(Z)	2	7	15	(NA)	(NA)	66	(NA)	(NA)	(X)	(X)	(X)
1965..	11	11	-	(Z)	1	6	19	10	30	48	49	41	-	-	(X)
1966..	8	8	-	-	1	3	14	9	24	39	30	71	-	-	(X)
1967..	9	9	-	2	-	4	7	3	13	40	31	58	-	-	(X)
FLOOR AREA NOT REPORTED															
Homes sold..... 1963..	(X)	(X)	(X)	(X)	(X)	(X)	(X)	(X)	(X)	(X)	(X)	(X)	(X)	(X)	(X)
1964..	(X)	(X)	(X)	(X)	(X)	(X)	(X)	(X)	(X)	(X)	(X)	(X)	(X)	(X)	(X)
1965..	(X)	(X)	(X)	(X)	(X)	(X)	(X)	(X)	(X)	(X)	(X)	(X)	(X)	(X)	(X)
1966..	(X)	(X)	(X)	(X)	(X)	(X)	(X)	(X)	(X)	(X)	(X)	(X)	(X)	(X)	(X)
1967..	(X)	(X)	(X)	(X)	(X)	(X)	(X)	(X)	(X)	(X)	(X)	(X)	(X)	(X)	(X)

Standard notes: - Represents zero.

X Not applicable.

Z Fewer than 500 homes or less than 0.5 percent.

NA Not available.

TABLE 6e.—Sales Financed with Conventional Mortgages, by Square Feet of Floor Area and Sales Price, for the United States: 1963 to 1967

(Components may not add to totals because of rounding. Medians and percents computed from unrounded figures)

Floor area and year of sale	Number of homes (in thousands)											Median sales price (dollars)	
	Total	With sales price reported	With sales price of—										
			Under \$12,500	\$12,500 to \$14,999	\$15,000 to \$17,499	\$17,500 to \$19,999	\$20,000 to \$24,999			\$25,000 and over			
							Total	\$20,000 to \$22,499	\$22,500 to \$24,999	Total	\$25,000 to \$29,999		\$30,000 and over
Homes sold.....1963..	296	285	26	28	38	46	65	(NA)	(NA)	82	(NA)	(NA)	20,400
1964..	334	323	24	25	40	52	77	(NA)	(NA)	105	(NA)	(NA)	21,300
1965..	339	332	22	26	30	46	80	39	41	128	63	65	22,700
1966..	273	257	11	13	21	35	55	27	29	122	51	71	24,400
1967..	265	253	9	6	13	27	53	24	28	145	58	86	26,600
FLOOR AREA REPORTED													
Homes sold.....1963..	242	234	24	23	32	37	51	(NA)	(NA)	66	(NA)	(NA)	20,000
1964..	266	258	21	21	33	40	59	(NA)	(NA)	85	(NA)	(NA)	21,300
1965..	290	284	20	23	27	40	66	32	34	109	55	54	22,600
1966..	233	221	10	12	18	30	48	23	25	103	45	59	24,300
1967..	216	208	8	6	11	22	44	21	23	117	47	70	26,300
Under 1,000 square feet.....1963..	21	20	11	4	3	1	1	(NA)	(NA)	(Z)	(NA)	(NA)	<12,500
1964..	20	19	10	5	3	1	1	(NA)	(NA)	(Z)	(NA)	(NA)	<12,500
1965..	16	16	8	5	2	1	(Z)	(Z)	(Z)	(Z)	(Z)	(Z)	12,700
1966..	11	10	5	2	2	1	(Z)	(Z)	(Z)	(Z)	(Z)	(Z)	12,900
1967..	7	7	3	1	2	1	(Z)	(Z)	(Z)	-	-	-	14,200
1,000 to 1,199 square feet.....1963..	40	39	8	9	9	8	4	(NA)	(NA)	1	(NA)	(NA)	15,700
1964..	43	42	7	8	12	9	5	(NA)	(NA)	1	(NA)	(NA)	16,500
1965..	42	42	7	9	9	9	6	4	2	3	2	(Z)	16,500
1966..	33	31	4	4	7	8	7	5	2	2	1	1	17,900
1967..	25	24	3	2	4	6	6	4	2	1	1	(Z)	18,300
1,200 to 1,399 square feet.....1963..	42	40	3	6	10	10	8	(NA)	(NA)	2	(NA)	(NA)	17,600
1964..	41	40	3	5	8	10	10	(NA)	(NA)	3	(NA)	(NA)	18,400
1965..	45	44	3	7	7	11	11	6	5	6	5	1	18,600
1966..	34	32	1	4	6	7	8	4	4	6	3	2	19,300
1967..	25	24	2	1	2	6	8	5	4	5	3	1	20,600
1,400 to 1,599 square feet.....1963..	36	35	1	2	5	11	11	(NA)	(NA)	5	(NA)	(NA)	19,700
1964..	36	35	1	2	5	10	11	(NA)	(NA)	6	(NA)	(NA)	19,900
1965..	39	38	(Z)	2	5	9	14	7	7	8	5	3	20,900
1966..	29	28	(Z)	1	2	7	9	4	5	9	6	3	22,100
1967..	26	25	(Z)	1	2	4	10	4	5	8	6	2	23,000
1,600 to 1,999 square feet.....1963..	52	51	1	1	4	6	20	(NA)	(NA)	19	(NA)	(NA)	23,500
1964..	65	63	1	1	4	8	23	(NA)	(NA)	26	(NA)	(NA)	23,900
1965..	72	71	1	1	3	9	24	11	13	33	21	12	24,600
1966..	53	51	-	1	1	6	16	7	8	27	17	10	25,600
1967..	53	51	-	(Z)	1	4	14	6	8	33	19	13	26,800
2,000 square feet and over.....1963..	51	49	(Z)	(Z)	1	2	7	(NA)	(NA)	38	(NA)	(NA)	>25,000
1964..	61	59	(Z)	(Z)	1	1	8	(NA)	(NA)	48	(NA)	(NA)	>25,000
1965..	76	74	1	(Z)	1	2	10	3	7	60	22	38	>30,000
1966..	73	69	(Z)	(Z)	(Z)	1	8	2	5	59	17	43	>30,000
1967..	80	77	(Z)	(Z)	(Z)	1	6	2	4	70	17	53	>30,000
FLOOR AREA NOT REPORTED													
Homes sold.....1963..	54	51	2	4	6	9	14	(NA)	(NA)	16	(NA)	(NA)	21,500
1964..	69	65	3	4	8	12	18	(NA)	(NA)	20	(NA)	(NA)	21,600
1965..	50	48	2	3	3	6	14	8	7	19	9	11	23,200
1966..	40	36	1	1	3	5	7	4	4	18	7	12	25,500
1967..	49	45	1	1	2	5	8	3	5	28	12	17	27,500

Standard notes: - Represents zero.
<Less than, >Greater than.

X Not applicable.

Z Fewer than 500 homes or less than 0.5 percent.

NA Not available.

TABLE 6e.—Sales Financed with Conventional Mortgages, by Square Feet of Floor Area and Sales Price, for the United States: 1963 to 1967—Continued

(Components may not add to totals because of rounding. Medians and percents computed from unrounded figures)

Floor area and year of sale	Percent distribution by sales price for homes											Median sales price (dollars)	
	Total	With sales price reported	With sales price of—										
			Under \$12,500	\$12,500 to \$14,999	\$15,000 to \$17,499	\$17,500 to \$19,999	\$20,000 to \$24,999		\$25,000 and over				
							Total	\$20,000 to \$22,499	\$22,500 to \$24,999	Total	\$25,000 to \$29,999		\$30,000 and over
Homes sold.....1963..	(X)	100	9	10	13	16	23	(NA)	(NA)	29	(NA)	(NA)	(X)
1964..	(X)	100	7	8	12	16	24	(NA)	(NA)	32	(NA)	(NA)	(X)
1965..	(X)	100	6	8	9	14	24	12	12	39	19	20	(X)
1966..	(X)	100	4	5	8	14	22	10	11	47	20	27	(X)
1967..	(X)	100	3	3	5	11	21	10	11	57	23	34	(X)
FLOOR AREA REPORTED													
Homes sold.....1963..	(X)	100	10	10	14	16	22	(NA)	(NA)	28	(NA)	(NA)	(X)
1964..	(X)	100	8	8	13	15	23	(NA)	(NA)	33	(NA)	(NA)	(X)
1965..	(X)	100	7	8	9	14	23	11	12	38	19	19	(X)
1966..	(X)	100	5	5	8	14	22	10	11	47	20	27	(X)
1967..	(X)	100	4	3	5	11	21	10	11	56	22	34	(X)
Under 1,000 square feet.....1963..	(X)	100	54	22	13	4	4	(NA)	(NA)	2	(NA)	(NA)	(X)
1964..	(X)	100	51	26	14	6	3	(NA)	(NA)	(Z)	(NA)	(NA)	(X)
1965..	(X)	100	48	28	14	5	3	3	(Z)	1	1	1	(X)
1966..	(X)	100	47	18	19	11	3	(Z)	2	3	2	1	(X)
1967..	(X)	100	42	12	24	17	5	4	1	-	-	-	(X)
1,000 to 1,199 square feet.....1963..	(X)	100	20	23	24	20	10	(NA)	(NA)	2	(NA)	(NA)	(X)
1964..	(X)	100	16	18	28	22	13	(NA)	(NA)	4	(NA)	(NA)	(X)
1965..	(X)	100	16	21	22	21	15	10	5	6	5	1	(X)
1966..	(X)	100	11	12	21	27	22	16	7	6	3	3	(X)
1967..	(X)	100	13	10	19	26	27	18	8	5	4	1	(X)
1,200 to 1,399 square feet.....1963..	(X)	100	8	16	26	24	21	(NA)	(NA)	6	(NA)	(NA)	(X)
1964..	(X)	100	8	14	20	25	26	(NA)	(NA)	8	(NA)	(NA)	(X)
1965..	(X)	100	7	15	16	24	24	13	11	13	10	2	(X)
1966..	(X)	100	3	11	19	22	26	13	13	18	10	7	(X)
1967..	(X)	100	6	6	10	24	35	19	16	20	14	5	(X)
1,400 to 1,599 square feet.....1963..	(X)	100	3	7	14	31	31	(NA)	(NA)	15	(NA)	(NA)	(X)
1964..	(X)	100	2	6	14	28	32	(NA)	(NA)	17	(NA)	(NA)	(X)
1965..	(X)	100	1	6	14	22	37	19	18	20	12	7	(X)
1966..	(X)	100	2	4	8	24	32	15	16	31	23	9	(X)
1967..	(X)	100	1	3	6	18	39	18	21	33	26	8	(X)
1,600 to 1,999 square feet.....1963..	(X)	100	1	2	7	12	39	(NA)	(NA)	38	(NA)	(NA)	(X)
1964..	(X)	100	1	1	7	13	36	(NA)	(NA)	42	(NA)	(NA)	(X)
1965..	(X)	100	1	1	4	13	34	15	19	47	30	17	(X)
1966..	(X)	100	-	1	3	11	31	14	17	54	34	20	(X)
1967..	(X)	100	-	(Z)	1	8	27	11	16	64	37	26	(X)
2,000 square feet and over.....1963..	(X)	100	(Z)	1	2	5	15	(NA)	(NA)	77	(NA)	(NA)	(X)
1964..	(X)	100	(Z)	(Z)	1	2	14	(NA)	(NA)	82	(NA)	(NA)	(X)
1965..	(X)	100	1	(Z)	1	3	14	5	9	81	29	52	(X)
1966..	(X)	100	(Z)	(Z)	1	2	11	3	8	85	24	62	(X)
1967..	(X)	100	(Z)	(Z)	1	1	7	2	5	91	22	69	(X)
FLOOR AREA NOT REPORTED													
Homes sold.....1963..	(X)	100	5	8	12	17	27	(NA)	(NA)	31	(NA)	(NA)	(X)
1964..	(X)	100	5	6	12	18	28	(NA)	(NA)	31	(NA)	(NA)	(X)
1965..	(X)	100	4	7	7	12	30	16	14	40	18	22	(X)
1966..	(X)	100	3	3	8	14	21	10	11	52	19	33	(X)
1967..	(X)	100	2	1	4	11	19	8	11	63	26	37	(X)

Standard notes: - Represents zero.

X Not applicable.

Z Fewer than 500 homes or less than 0.5 percent.

NA Not available.

TABLE 6e.—Sales Financed with Conventional Mortgages, by Square Feet of Floor Area and Sales Price, for the United States: 1963 to 1967--Continued

(Components may not add to totals because of rounding. Medians and percents computed from unrounded figures)

Floor area and year of sale	Percent distribution by number of square feet of floor area for homes											Median sales price (dollars)		
	Total	With sales price reported	With sales price of--											
			Under \$12,500	\$12,500 to \$14,999	\$15,000 to \$17,499	\$17,500 to \$19,999	\$20,000 to \$24,999		\$25,000 and over					
							Total	\$20,000 to \$22,499	\$22,500 to \$24,999	Total	\$25,000 to \$29,999		\$30,000 and over	
Homes sold..... 1963..	(X)	(X)	(X)	(X)	(X)	(X)	(X)	(X)	(X)	(X)	(X)	(X)	(X)	(X)
1964..	(X)	(X)	(X)	(X)	(X)	(X)	(X)	(X)	(X)	(X)	(X)	(X)	(X)	(X)
1965..	(X)	(X)	(X)	(X)	(X)	(X)	(X)	(X)	(X)	(X)	(X)	(X)	(X)	(X)
1966..	(X)	(X)	(X)	(X)	(X)	(X)	(X)	(X)	(X)	(X)	(X)	(X)	(X)	(X)
1967..	(X)	(X)	(X)	(X)	(X)	(X)	(X)	(X)	(X)	(X)	(X)	(X)	(X)	(X)
FLOOR AREA REPORTED														
Homes sold..... 1963..	100	100	100	100	100	100	100	(NA)	(NA)	100	(NA)	(NA)	(X)	
1964..	100	100	100	100	100	100	100	(NA)	(NA)	100	(NA)	(NA)	(X)	
1965..	100	100	100	100	100	100	100	100	100	100	100	100	(X)	
1966..	100	100	100	100	100	100	100	100	100	100	100	100	(X)	
1967..	100	100	100	100	100	100	100	100	100	100	100	100	(X)	
Under 1,000 square feet..... 1963..	9	9	46	19	9	2	2	(NA)	(NA)	1	(NA)	(NA)	(X)	
1964..	8	8	47	24	9	3	1	(NA)	(NA)	(Z)	(NA)	(NA)	(X)	
1965..	6	6	39	20	8	2	1	1	(Z)	(Z)	(Z)	(Z)	(X)	
1966..	5	5	47	16	11	4	1	(Z)	1	(Z)	(Z)	(Z)	(X)	
1967..	3	3	37	15	15	5	1	1	(Z)	-	-	-	(X)	
1,000 to 1,199 square feet..... 1963..	17	17	33	38	30	21	8	(NA)	(NA)	1	(NA)	(NA)	(X)	
1964..	16	16	31	36	36	23	9	(NA)	(NA)	2	(NA)	(NA)	(X)	
1965..	15	15	34	38	34	22	9	13	6	2	4	(Z)	(X)	
1966..	14	14	35	33	35	27	14	21	9	2	2	1	(X)	
1967..	11	11	40	42	40	28	14	21	9	1	2	1	(X)	
1,200 to 1,399 square feet..... 1963..	17	17	13	27	33	26	16	(NA)	(NA)	4	(NA)	(NA)	(X)	
1964..	15	15	15	26	24	25	17	(NA)	(NA)	4	(NA)	(NA)	(X)	
1965..	15	15	16	29	27	26	16	18	15	5	8	2	(X)	
1966..	15	15	10	33	32	23	17	19	16	5	7	4	(X)	
1967..	11	12	19	25	21	25	19	22	16	4	7	2	(X)	
1,400 to 1,599 square feet..... 1963..	15	15	4	10	15	28	21	(NA)	(NA)	8	(NA)	(NA)	(X)	
1964..	13	14	3	10	16	25	19	(NA)	(NA)	7	(NA)	(NA)	(X)	
1965..	13	13	2	10	19	21	21	23	20	7	9	5	(X)	
1966..	13	13	4	9	12	22	19	19	19	9	14	4	(X)	
1967..	12	12	3	14	14	20	22	21	23	7	14	3	(X)	
1,600 to 1,999 square feet..... 1963..	22	22	3	5	12	16	39	(NA)	(NA)	29	(NA)	(NA)	(X)	
1964..	25	25	3	3	13	21	39	(NA)	(NA)	31	(NA)	(NA)	(X)	
1965..	25	25	4	3	10	23	37	34	39	30	39	22	(X)	
1966..	23	23	-	6	7	19	33	32	34	26	38	17	(X)	
1967..	25	25	-	2	6	18	31	27	36	28	41	19	(X)	
2,000 square feet and over..... 1963..	21	21	(Z)	2	3	6	14	(NA)	(NA)	57	(NA)	(NA)	(X)	
1964..	23	23	1	(Z)	3	3	14	(NA)	(NA)	56	(NA)	(NA)	(X)	
1965..	26	26	5	(Z)	2	5	16	11	20	55	40	70	(X)	
1966..	31	31	3	3	2	5	16	10	22	57	37	73	(X)	
1967..	37	37	1	2	4	4	13	8	17	60	36	76	(X)	
FLOOR AREA NOT REPORTED														
Homes sold..... 1963..	(X)	(X)	(X)	(X)	(X)	(X)	(X)	(X)	(X)	(X)	(X)	(X)	(X)	
1964..	(X)	(X)	(X)	(X)	(X)	(X)	(X)	(X)	(X)	(X)	(X)	(X)	(X)	
1965..	(X)	(X)	(X)	(X)	(X)	(X)	(X)	(X)	(X)	(X)	(X)	(X)	(X)	
1966..	(X)	(X)	(X)	(X)	(X)	(X)	(X)	(X)	(X)	(X)	(X)	(X)	(X)	
1967..	(X)	(X)	(X)	(X)	(X)	(X)	(X)	(X)	(X)	(X)	(X)	(X)	(X)	

Standard notes: - Represents zero. X Not applicable. Z Fewer than 500 homes or less than 0.5 percent. NA Not available.

TABLE 6f.—Sales for Cash or Equivalent Transactions, by Square Feet of Floor Area and Sales Price, for the United States: 1963 to 1967

(Components may not add to totals because of rounding. Medians and percents computed from unrounded figures)

Floor area and year of sale	Number of homes (in thousands)											Median sales price (dollars)	
	Total	With sales price reported	With sales price of—										
			Under \$12,500	\$12,500 to \$14,999	\$15,000 to \$17,499	\$17,500 to \$19,999	\$20,000 to \$24,999		\$25,000 and over				
							Total	\$20,000 to \$22,499	\$22,500 to \$24,999	Total	\$25,000 to \$29,999		\$30,000 and over
Homes sold.....1963..	28	27	3	4	4	5	4	(NA)	(NA)	7	(NA)	(NA)	18,800
1964..	23	22	2	3	4	3	4	(NA)	(NA)	7	(NA)	(NA)	19,800
1965..	30	29	4	3	3	5	6	3	2	8	4	4	19,800
1966..	26	24	2	2	2	4	4	2	2	9	4	5	22,000
1967..	26	24	2	1	3	2	5	3	2	11	5	6	24,000
FLOOR AREA REPORTED													
Homes sold.....1963..	23	22	2	3	3	4	4	(NA)	(NA)	5	(NA)	(NA)	18,800
1964..	17	17	2	2	3	3	3	(NA)	(NA)	5	(NA)	(NA)	19,300
1965..	26	25	4	3	2	5	5	3	2	7	4	4	19,800
1966..	22	20	2	2	2	3	4	2	2	8	4	4	22,300
1967..	21	20	2	1	2	1	4	2	2	9	4	5	23,900
Under 1,200 square feet.....1963..	7	7	2	2	1	2	(Z)	(NA)	(NA)	(Z)	(NA)	(NA)	14,600
1964..	4	4	1	1	1	1	(Z)	(NA)	(NA)	(Z)	(NA)	(NA)	15,200
1965..	7	7	2	1	1	1	1	1	(Z)	(Z)	(Z)	(Z)	14,900
1966..	5	4	1	1	1	(Z)	(Z)	(Z)	(Z)	(Z)	(Z)	(Z)	14,100
1967..	5	4	2	1	1	(Z)	1	(Z)	(Z)	(Z)	(Z)	(Z)	14,500
1,200 to 1,599 square feet.....1963..	7	7	1	1	1	2	1	(NA)	(NA)	1	(NA)	(NA)	18,600
1964..	6	6	(Z)	1	1	1	1	(NA)	(NA)	1	(NA)	(NA)	18,000
1965..	7	7	1	1	1	2	2	1	1	1	(Z)	(Z)	18,300
1966..	7	6	(Z)	(Z)	1	1	2	1	1	1	1	(Z)	24,100
1967..	6	5	(Z)	(Z)	1	1	2	1	1	1	1	1	21,800
1,600 to 1,999 square feet.....1963..	5	4	-	(Z)	(Z)	1	1	(NA)	(NA)	2	(NA)	(NA)	23,200
1964..	3	3	-	(Z)	1	(Z)	1	(NA)	(NA)	1	(NA)	(NA)	22,200
1965..	7	6	(Z)	(Z)	1	1	2	1	1	3	2	1	23,300
1966..	5	5	(Z)	(Z)	(Z)	1	1	(Z)	(Z)	3	1	1	25,800
1967..	6	5	(Z)	(Z)	(Z)	(Z)	2	1	1	3	2	1	25,900
2,000 square feet and over.....1963..	4	4	(Z)	(Z)	(Z)	(Z)	(Z)	(NA)	(NA)	3	(NA)	(NA)	>25,000
1964..	4	4	-	-	(Z)	(Z)	(Z)	(NA)	(NA)	3	(NA)	(NA)	>25,000
1965..	5	5	-	(Z)	(Z)	1	(Z)	(Z)	(Z)	4	1	3	>30,000
1966..	5	5	-	(Z)	(Z)	(Z)	1	(Z)	(Z)	4	1	3	>30,000
1967..	6	6	-	(Z)	(Z)	(Z)	(Z)	(Z)	(Z)	5	2	3	>30,000
FLOOR AREA NOT REPORTED													
Homes sold.....1963..	5	5	1	(Z)	1	1	1	(NA)	(NA)	1	(NA)	(NA)	19,100
1964..	6	6	(Z)	1	1	1	1	(NA)	(NA)	2	(NA)	(NA)	22,100
1965..	3	3	(Z)	1	1	(Z)	1	(Z)	(Z)	1	1	(Z)	19,400
1966..	4	4	(Z)	(Z)	(Z)	1	(Z)	(Z)	(Z)	1	(Z)	1	19,600
1967..	4	4	(Z)	(Z)	(Z)	(Z)	1	1	(Z)	2	1	1	24,300

Standard notes: - Represents zero.
> Greater than.

X Not applicable.

Z Fewer than 500 homes or less than 0.5 percent.

NA Not available.

TABLE 6f.—Sales for Cash or Equivalent Transactions, by Square Feet of Floor Area and Sales Price, for the United States: 1963 to 1967—Continued

(Components may not add to totals because of rounding. Medians and percents computed from unrounded figures)

Floor area and year of sale	Percent distribution by sales price for homes											Median sales price (dollars)	
	Total	With sales price reported	With sales price of--										
			Under \$12,500	\$12,500 to \$14,999	\$15,000 to \$17,499	\$17,500 to \$19,999	\$20,000 to \$24,999		\$25,000 and over				
							Total	\$20,000 to \$22,499	\$22,500 to \$24,999	Total	\$25,000 to \$29,999		\$30,000 and over
Homes sold.....1963..	(X)	100	10	13	16	19	16	(NA)	(NA)	25	(NA)	(NA)	(X)
1964..	(X)	100	8	13	16	14	17	(NA)	(NA)	32	(NA)	(NA)	(X)
1965..	(X)	100	13	11	10	18	20	11	8	29	14	15	(X)
1966..	(X)	100	8	9	10	17	17	8	9	39	17	22	(X)
1967..	(X)	100	9	6	11	6	22	12	10	46	19	26	(X)
FLOOR AREA REPORTED													
Homes sold.....1963..	(X)	100	11	14	15	20	16	(NA)	(NA)	24	(NA)	(NA)	(X)
1964..	(X)	100	9	11	18	16	16	(NA)	(NA)	29	(NA)	(NA)	(X)
1965..	(X)	100	14	10	9	18	19	11	8	29	14	15	(X)
1966..	(X)	100	8	9	10	14	18	9	9	40	19	21	(X)
1967..	(X)	100	9	6	12	7	22	12	10	46	19	27	(X)
Under 1,200 square feet.....1963..	(X)	100	25	29	22	15	6	(NA)	(NA)	2	(NA)	(NA)	(X)
1964..	(X)	100	25	23	19	17	9	(NA)	(NA)	7	(NA)	(NA)	(X)
1965..	(X)	100	30	20	13	18	14	10	4	5	2	3	(X)
1966..	(X)	100	31	29	16	9	9	5	5	6	6	-	(X)
1967..	(X)	100	40	13	24	4	15	7	8	4	3	1	(X)
1,200 to 1,599 square feet.....1963..	(X)	100	9	12	14	34	20	(NA)	(NA)	10	(NA)	(NA)	(X)
1964..	(X)	100	8	14	24	22	15	(NA)	(NA)	17	(NA)	(NA)	(X)
1965..	(X)	100	15	13	12	30	23	11	11	7	5	2	(X)
1966..	(X)	100	5	6	15	21	28	14	15	24	17	6	(X)
1967..	(X)	100	(Z)	6	17	13	37	19	18	27	13	15	(X)
1,600 to 1,999 square feet.....1963..	(X)	100	-	5	10	15	31	(NA)	(NA)	39	(NA)	(NA)	(X)
1964..	(X)	100	-	3	21	8	42	(NA)	(NA)	27	(NA)	(NA)	(X)
1965..	(X)	100	6	2	8	11	32	18	14	41	28	13	(X)
1966..	(X)	100	1	1	3	20	20	10	10	55	30	25	(X)
1967..	(X)	100	(Z)	4	3	8	30	16	13	55	29	29	(X)
2,000 square feet and over.....1963..	(X)	100	2	2	8	6	9	(NA)	(NA)	73	(NA)	(NA)	(X)
1964..	(X)	100	-	-	5	12	5	(NA)	(NA)	78	(NA)	(NA)	(X)
1965..	(X)	100	-	3	2	11	6	4	2	79	24	55	(X)
1966..	(X)	100	-	1	6	6	12	6	5	76	21	56	(X)
1967..	(X)	100	-	2	5	2	6	4	2	86	27	59	(X)
FLOOR AREA NOT REPORTED													
Homes sold.....1963..	(X)	100	10	10	21	14	16	(NA)	(NA)	29	(NA)	(NA)	(X)
1964..	(X)	100	5	16	11	9	21	(NA)	(NA)	38	(NA)	(NA)	(X)
1965..	(X)	100	8	17	16	12	22	13	8	25	18	8	(X)
1966..	(X)	100	8	7	9	31	11	1	9	35	11	24	(X)
1967..	(X)	100	10	7	7	5	23	14	9	48	23	25	(X)

Standard notes: - Represents zero. X Not applicable. Z Fewer than 500 homes or less than 0.5 percent. NA Not available.

TABLE 6f.—Sales for Cash or Equivalent Transactions, by Square Feet of Floor Area and Sales Price, for the United States: 1963 to 1967—Continued

(Components may not add to totals because of rounding. Medians and percents computed from unrounded figures)

Floor area and year of sale	Percent distribution by number of square feet of floor area for homes											Median sales price (dollars)		
	Total	With sales price reported	With sales price of—											
			Under \$12,500	\$12,500 to \$14,999	\$15,000 to \$17,499	\$17,500 to \$19,999	\$20,000 to \$24,999		\$25,000 and over					
							Total	\$20,000 to \$22,499	\$22,500 to \$24,999	Total	\$25,000 to \$29,999		\$30,000 and over	
Homes sold.....1963..	(X)	(X)	(X)	(X)	(X)	(X)	(X)	(X)	(X)	(X)	(X)	(X)	(X)	(X)
1964..	(X)	(X)	(X)	(X)	(X)	(X)	(X)	(X)	(X)	(X)	(X)	(X)	(X)	(X)
1965..	(X)	(X)	(X)	(X)	(X)	(X)	(X)	(X)	(X)	(X)	(X)	(X)	(X)	(X)
1966..	(X)	(X)	(X)	(X)	(X)	(X)	(X)	(X)	(X)	(X)	(X)	(X)	(X)	(X)
1967..	(X)	(X)	(X)	(X)	(X)	(X)	(X)	(X)	(X)	(X)	(X)	(X)	(X)	(X)
FLOOR AREA REPORTED														
Homes sold.....1963..	100	100	100	100	100	100	100	(NA)	(NA)	100	(NA)	(NA)	(X)	
1964..	100	100	100	100	100	100	100	(NA)	(NA)	100	(NA)	(NA)	(X)	
1965..	100	100	100	100	100	100	100	100	100	100	100	100	(X)	
1966..	100	100	100	100	100	100	100	100	100	100	100	100	(X)	
1967..	100	100	100	100	100	100	100	100	100	100	100	100	(X)	
Under 1,200 square feet.....1963..	30	30	69	63	45	23	11	(NA)	(NA)	2	(NA)	(NA)	(X)	
1964..	25	25	70	52	27	26	14	(NA)	(NA)	6	(NA)	(NA)	(X)	
1965..	26	26	57	52	38	25	19	24	12	4	4	4	(X)	
1966..	22	22	80	72	34	13	11	11	11	3	7	-	(X)	
1967..	21	22	98	48	45	14	15	14	16	2	3	1	(X)	
1,200 to 1,599 square feet.....1963..	32	32	28	28	32	56	40	(NA)	(NA)	14	(NA)	(NA)	(X)	
1964..	36	35	30	44	47	49	34	(NA)	(NA)	20	(NA)	(NA)	(X)	
1965..	29	29	32	36	37	47	34	29	40	7	11	4	(X)	
1966..	31	31	18	23	47	45	48	46	50	19	30	9	(X)	
1967..	26	25	1	27	36	50	42	41	44	15	17	14	(X)	
1,600 to 1,999 square feet.....1963..	20	20	-	7	14	16	39	(NA)	(NA)	33	(NA)	(NA)	(X)	
1964..	17	18	-	4	20	9	46	(NA)	(NA)	16	(NA)	(NA)	(X)	
1965..	25	25	12	6	22	16	42	40	42	35	51	20	(X)	
1966..	22	23	2	4	6	32	25	25	26	32	37	28	(X)	
1967..	26	26	1	17	7	30	35	36	34	31	40	25	(X)	
2,000 square feet and over.....1963..	17	17	3	3	9	5	10	(NA)	(NA)	51	(NA)	(NA)	(X)	
1964..	22	22	-	-	7	16	6	(NA)	(NA)	58	(NA)	(NA)	(X)	
1965..	20	20	-	6	3	12	6	7	6	54	34	72	(X)	
1966..	25	24	-	1	13	10	15	17	14	46	27	63	(X)	
1967..	27	28	-	9	11	7	8	9	6	52	40	60	(X)	
FLOOR AREA NOT REPORTED														
Homes sold.....1963..	(X)	(X)	(X)	(X)	(X)	(X)	(X)	(X)	(X)	(X)	(X)	(X)	(X)	
1964..	(X)	(X)	(X)	(X)	(X)	(X)	(X)	(X)	(X)	(X)	(X)	(X)	(X)	
1965..	(X)	(X)	(X)	(X)	(X)	(X)	(X)	(X)	(X)	(X)	(X)	(X)	(X)	
1966..	(X)	(X)	(X)	(X)	(X)	(X)	(X)	(X)	(X)	(X)	(X)	(X)	(X)	
1967..	(X)	(X)	(X)	(X)	(X)	(X)	(X)	(X)	(X)	(X)	(X)	(X)	(X)	

Standard notes: - Represents zero. X Not applicable. Z Fewer than 500 homes or less than 0.5 percent. NA Not available.

TABLE 6g.—Sales: Median and Average Number of Square Feet of Floor Area, by Type of Financing, for the United States: 1963 to 1967

(Median and average numbers computed from unrounded figures)

Type of financing and year of sale	Median number of square feet of floor area for homes --											Average number of square feet of floor area for total homes sold	
	Total	With sales price reported	With sales price of--										
			Under \$12,500	\$12,500 to \$14,999	\$15,000 to \$17,499	\$17,500 to \$19,999	\$20,000 to \$24,999		\$25,000 and over				
							Total	\$20,000 to \$22,499	\$22,500 to \$24,999	Total	\$25,000 to \$29,999		\$30,000 and over
Homes sold.....1963..	1,365	1,365	1,005	1,120	1,250	1,420	1,635	(NA)	(NA)	>2,000	(NA)	(NA)	(NA)
1964..	1,415	1,415	1,030	1,135	1,260	1,415	1,630	(NA)	(NA)	>2,000	(NA)	(NA)	1,470
1965..	1,495	1,495	1,050	1,145	1,280	1,425	1,635	1,560	1,720	>2,000	1,900	>2,000	1,525
1966..	1,525	1,525	1,045	1,155	1,245	1,370	1,585	1,520	1,680	>2,000	1,865	>2,000	1,570
1967..	1,570	1,565	1,020	1,040	1,175	1,325	1,545	1,485	1,620	>2,000	1,855	>2,000	1,610
Mortgage financing.....1963..	1,360	1,360	1,005	1,115	1,255	1,420	1,635	(NA)	(NA)	>2,000	(NA)	(NA)	(NA)
1964..	1,415	1,410	1,030	1,130	1,260	1,410	1,630	(NA)	(NA)	>2,000	(NA)	(NA)	1,485
1965..	1,495	1,495	1,040	1,145	1,280	1,430	1,635	1,560	1,680	>2,000	1,905	>2,000	1,525
1966..	1,520	1,525	1,040	1,155	1,240	1,365	1,590	1,520	1,700	>2,000	1,875	>2,000	1,570
1967..	1,565	1,560	1,034	1,140	1,175	1,325	1,550	1,485	1,615	>2,000	1,725	>2,000	1,605
FHA-insured mortgages.....1963..	1,190	1,190	1,000	1,110	1,230	1,460	1,660	(NA)	(NA)	1,795	(NA)	(NA)	(NA)
1964..	1,230	1,230	1,020	1,130	1,275	1,455	1,600	(NA)	(NA)	1,905	(NA)	(NA)	1,265
1965..	1,305	1,305	1,020	1,140	1,300	1,475	1,700	1,605	1,810	>2,000	1,975	>2,000	1,340
1966..	1,355	1,355	1,045	1,135	1,265	1,365	1,640	1,555	1,780	>2,000	1,970	>2,000	1,385
1967..	1,310	1,310	1,040	1,135	1,165	1,310	1,570	1,525	1,680	1,910	1,820	>2,000	1,350
VA-guaranteed mortgages.....1963..	1,190	1,190	995	1,075	1,245	1,415	1,640	(NA)	(NA)	1,850	(NA)	(NA)	(NA)
1964..	1,240	1,240	1,075	1,125	1,255	1,415	1,620	(NA)	(NA)	>2,000	(NA)	(NA)	1,290
1965..	1,370	1,370	1,040	1,130	1,270	1,460	1,635	1,500	1,845	1,975	1,985	1,940	1,385
1966..	1,340	1,340	1,105	1,140	1,245	1,365	1,540	1,485	1,735	1,900	1,845	>2,000	1,360
1967..	1,345	1,340	900	1,125	1,185	1,330	1,530	1,475	1,610	1,750	1,840	>2,000	1,380
Conventional mortgages.....1963..	1,500	1,500	1,025	1,165	1,270	1,405	1,630	(NA)	(NA)	>2,000	(NA)	(NA)	(NA)
1964..	1,560	1,560	1,020	1,145	1,240	1,390	1,635	(NA)	(NA)	>2,000	(NA)	(NA)	1,575
1965..	1,615	1,615	1,065	1,160	1,260	1,395	1,625	1,555	1,695	>2,000	1,895	>2,000	1,615
1966..	1,670	1,675	1,020	1,205	1,225	1,365	1,590	1,510	1,670	>2,000	1,870	>2,000	1,675
1967..	1,790	1,790	1,065	1,170	1,175	1,330	1,545	1,455	1,630	>2,000	1,865	>2,000	1,775
Cash or equivalent transactions..1963..	1,465	1,465	1,080	1,130	1,255	1,430	1,590	(NA)	(NA)	>2,000	(NA)	(NA)	(NA)
1964..	1,455	1,455	1,085	1,190	1,325	1,425	1,620	(NA)	(NA)	>2,000	(NA)	(NA)	1,565
1965..	1,475	1,480	1,160	1,190	1,285	1,345	1,570	1,565	1,580	>2,000	1,875	>2,000	1,550
1966..	1,565	1,565	1,065	1,110	1,380	1,545	1,505	1,500	1,515	1,775	1,755	>2,000	1,615
1967..	1,640	1,650	900	1,215	1,230	1,470	1,545	1,550	1,515	>2,000	1,900	>2,000	1,650
Type of financing not reported..1963..	1,390	1,370	920	1,100	1,185	1,360	1,615	(NA)	(NA)	1,875	(NA)	(NA)	(NA)
1964..	1,385	1,440	910	1,155	1,190	1,445	1,640	(NA)	(NA)	>2,000	(NA)	(NA)	1,445
1965..	1,480	1,555	950	1,115	1,195	1,465	1,560	1,555	1,565	>2,000	1,875	>2,000	1,515
1966..	1,515	1,455	1,230	1,195	1,275	1,310	1,495	1,595	1,335	1,940	1,715	>2,000	1,570
1967..	1,580	1,525	1,105	1,255	1,220	1,335	1,450	1,515	1,355	1,935	1,730	>2,000	1,670

Standard notes: - Represents zero. X Not applicable. Z Fewer than 500 homes or less than 0.5 percent. NA Not available.
>Greater than.

**TABLE 7a.—Sales, by Price per Square Foot of Floor Area and Sales Price,
for the United States: 1963 to 1967**

(Components may not add to totals because of rounding. Medians and percents computed from unrounded figures)

Price per square foot of floor area and year of sale	Number of homes (in thousands)											Median sales price (dollars)	
	Total	Reporting sales price and number of square feet of floor area	With sales price of—										
			Under \$12,500	\$12,500 to \$14,999	\$15,000 to \$17,499	\$17,500 to \$19,999	\$20,000 to \$24,999		\$25,000 and over				
							Total	\$20,000 to \$22,499	\$22,500 to \$24,999	Total	\$25,000 to \$29,999		\$30,000 and over
Homes sold.....1963..	560	434	62	70	78	70	77	(NA)	(NA)	78	(NA)	(NA)	117,800
.....1964..	565	433	51	60	73	67	83	(NA)	(NA)	99	(NA)	(NA)	118,700
.....1965..	575	473	45	55	67	73	101	54	48	132	70	62	119,900
.....1966..	461	373	23	34	51	59	79	42	37	128	59	69	121,200
.....1967..	487	384	21	25	49	54	83	44	39	151	66	85	122,400
Price Per Square Foot of Floor Area													
Under \$10.00.....1963..	(X)	57	24	10	10	6	4	(NA)	(NA)	2	(NA)	(NA)	13,500
.....1964..	(X)	52	21	8	11	6	4	(NA)	(NA)	2	(NA)	(NA)	14,600
.....1965..	(X)	52	21	6	9	7	7	4	3	3	2	1	14,600
.....1966..	(X)	33	11	5	5	5	6	3	3	2	2	1	15,500
.....1967..	(X)	26	9	3	3	4	4	3	2	3	2	1	19,900
\$10.00 to \$10.99.....1963..	(X)	39	13	8	7	5	5	(NA)	(NA)	2	(NA)	(NA)	14,700
.....1964..	(X)	44	12	10	6	6	6	(NA)	(NA)	4	(NA)	(NA)	15,000
.....1965..	(X)	44	11	9	7	6	7	4	3	4	3	1	15,700
.....1966..	(X)	29	6	5	5	4	5	3	2	4	3	1	16,300
.....1967..	(X)	24	5	3	4	4	3	2	1	4	3	2	16,800
\$11.00 to \$11.99.....1963..	(X)	50	11	10	8	9	7	(NA)	(NA)	5	(NA)	(NA)	16,100
.....1964..	(X)	47	8	9	8	7	9	(NA)	(NA)	6	(NA)	(NA)	17,000
.....1965..	(X)	53	5	10	9	10	10	5	5	8	6	2	18,600
.....1966..	(X)	32	3	5	5	6	7	4	3	5	4	2	18,500
.....1967..	(X)	31	3	4	4	5	8	4	4	6	4	2	19,500
\$12.00 to \$12.99.....1963..	(X)	61	7	13	12	12	11	(NA)	(NA)	6	(NA)	(NA)	17,100
.....1964..	(X)	59	5	11	12	10	10	(NA)	(NA)	11	(NA)	(NA)	17,800
.....1965..	(X)	64	4	13	10	10	15	9	6	13	10	3	19,000
.....1966..	(X)	46	2	8	7	8	11	6	4	11	7	4	19,300
.....1967..	(X)	41	2	6	8	6	9	6	3	10	6	3	19,300
\$13.00 to \$13.99.....1963..	(X)	60	3	12	12	10	12	(NA)	(NA)	9	(NA)	(NA)	17,900
.....1964..	(X)	63	3	11	12	11	13	(NA)	(NA)	12	(NA)	(NA)	18,700
.....1965..	(X)	60	2	8	11	10	13	7	6	16	11	5	19,800
.....1966..	(X)	49	1	5	11	8	9	4	4	15	9	6	19,800
.....1967..	(X)	47	1	5	6	7	11	6	5	18	10	8	22,200
\$14.00 to \$15.99.....1963..	(X)	92	2	15	18	15	20	(NA)	(NA)	22	(NA)	(NA)	19,200
.....1964..	(X)	84	1	9	16	15	18	(NA)	(NA)	25	(NA)	(NA)	20,400
.....1965..	(X)	100	2	7	15	17	24	12	13	33	18	15	21,600
.....1966..	(X)	84	(Z)	4	12	15	19	10	9	33	15	19	22,600
.....1967..	(X)	99	(Z)	2	16	17	23	12	11	40	19	21	23,000
\$16.00 to \$19.99.....1963..	(X)	60	(Z)	2	10	11	14	(NA)	(NA)	23	(NA)	(NA)	22,500
.....1964..	(X)	64	(Z)	2	7	12	18	(NA)	(NA)	26	(NA)	(NA)	23,200
.....1965..	(X)	76	(Z)	1	5	11	21	11	10	37	13	25	24,800
.....1966..	(X)	72	(Z)	1	5	12	18	9	9	36	14	22	25,000
.....1967..	(X)	90	-	1	8	12	21	11	10	48	16	32	26,000
\$20.00 and over.....1963..	(X)	15	(Z)	(Z)	(Z)	2	4	(NA)	(NA)	9	(NA)	(NA)	>25,000
.....1964..	(X)	19	-	(Z)	1	1	4	(NA)	(NA)	13	(NA)	(NA)	>25,000
.....1965..	(X)	23	(Z)	(Z)	(Z)	1	4	2	2	18	8	11	29,300
.....1966..	(X)	27	-	-	(Z)	1	5	2	3	21	6	15	>30,000
.....1967..	(X)	27	(Z)	-	(Z)	1	5	2	3	22	6	16	>30,000

Standard notes: - Represents zero. X Not applicable. Z Fewer than 500 homes or less than 0.5 percent. NA Not available.

> Greater than.

¹This median sales price differs slightly from that shown in table 2a for all homes sold because the amount shown here relates only to homes reporting both sales price and number of square feet of floor area.

TABLE 7a.—Sales, by Price per Square Foot of Floor Area and Sales Price, for the United States: 1963 to 1967--Continued

(Components may not add to totals because of rounding. Medians and percents computed from unrounded figures)

Price per square foot of floor area and year of sale	Percent distribution by sales price for homes											Median sales price (dollars)	
	Total	Reporting sales price and number of square feet of floor area	With sales price of--										
			Under \$12,500	\$12,500 to \$14,999	\$15,000 to \$17,499	\$17,500 to \$19,999	\$20,000 to \$24,999		\$25,000 and over				
							Total	\$20,000 to \$22,499	\$22,500 to \$24,999	Total	\$25,000 to \$29,999		\$30,000 and over
Homes sold.....1963..	(X)	100	14	16	18	16	18	(NA)	(NA)	18	(NA)	(NA)	(X)
.....1964..	(X)	100	12	14	17	16	19	(NA)	(NA)	23	(NA)	(NA)	(X)
.....1965..	(X)	100	10	12	14	15	21	11	10	28	15	13	(X)
.....1966..	(X)	100	6	9	14	16	21	11	10	34	16	18	(X)
.....1967..	(X)	100	5	6	13	14	22	12	10	39	17	22	(X)
Price Per Square Foot of Floor Area													
Under \$10.00.....1963..	(X)	100	43	17	17	11	7	(NA)	(NA)	4	(NA)	(NA)	(X)
.....1964..	(X)	100	41	16	20	11	8	(NA)	(NA)	4	(NA)	(NA)	(X)
.....1965..	(X)	100	40	12	17	13	13	8	5	5	4	1	(X)
.....1966..	(X)	100	32	15	14	14	18	8	10	7	5	2	(X)
.....1967..	(X)	100	35	11	11	15	16	10	6	12	9	4	(X)
\$10.00 to \$10.99.....1963..	(X)	100	32	20	17	13	12	(NA)	(NA)	6	(NA)	(NA)	(X)
.....1964..	(X)	100	28	22	14	14	14	(NA)	(NA)	9	(NA)	(NA)	(X)
.....1965..	(X)	100	24	21	17	14	15	8	7	9	7	2	(X)
.....1966..	(X)	100	22	19	17	14	16	10	6	13	10	3	(X)
.....1967..	(X)	100	22	14	17	15	11	7	4	19	11	8	(X)
\$11.00 to \$11.99.....1963..	(X)	100	23	20	16	18	14	(NA)	(NA)	9	(NA)	(NA)	(X)
.....1964..	(X)	100	18	19	17	15	20	(NA)	(NA)	12	(NA)	(NA)	(X)
.....1965..	(X)	100	10	19	16	20	19	10	9	15	12	3	(X)
.....1966..	(X)	100	9	16	16	20	22	14	8	17	12	5	(X)
.....1967..	(X)	100	10	14	14	15	26	14	13	21	14	7	(X)
\$12.00 to \$12.99.....1963..	(X)	100	12	21	20	19	18	(NA)	(NA)	10	(NA)	(NA)	(X)
.....1964..	(X)	100	9	19	21	17	17	(NA)	(NA)	18	(NA)	(NA)	(X)
.....1965..	(X)	100	6	20	15	16	23	14	10	20	15	5	(X)
.....1966..	(X)	100	5	16	16	18	23	14	9	23	14	8	(X)
.....1967..	(X)	100	6	15	19	15	22	14	8	24	15	9	(X)
\$13.00 to \$13.99.....1963..	(X)	100	6	21	21	17	21	(NA)	(NA)	15	(NA)	(NA)	(X)
.....1964..	(X)	100	4	18	20	21	21	(NA)	(NA)	20	(NA)	(NA)	(X)
.....1965..	(X)	100	4	13	18	16	22	12	10	27	18	9	(X)
.....1966..	(X)	100	1	11	22	17	18	9	9	31	18	12	(X)
.....1967..	(X)	100	2	11	13	15	23	12	11	38	21	16	(X)
\$14.00 to \$15.99.....1963..	(X)	100	2	16	20	17	22	(NA)	(NA)	23	(NA)	(NA)	(X)
.....1964..	(X)	100	1	11	19	18	21	(NA)	(NA)	30	(NA)	(NA)	(X)
.....1965..	(X)	100	2	7	16	17	25	12	13	33	18	16	(X)
.....1966..	(X)	100	(Z)	5	15	18	23	12	11	40	18	22	(X)
.....1967..	(X)	100	(Z)	2	16	17	23	12	11	41	19	22	(X)
\$16.00 to \$19.99.....1963..	(X)	100	1	3	16	18	24	(NA)	(NA)	38	(NA)	(NA)	(X)
.....1964..	(X)	100	(Z)	3	11	18	28	(NA)	(NA)	40	(NA)	(NA)	(X)
.....1965..	(X)	100	(Z)	2	7	15	27	14	13	49	17	32	(X)
.....1966..	(X)	100	(Z)	2	7	16	25	13	12	50	20	30	(X)
.....1967..	(X)	100	-	1	9	13	24	12	12	54	18	35	(X)
\$20.00 and over.....1963..	100	100	(Z)	1	2	8	24	(NA)	(NA)	64	(NA)	(NA)	(X)
.....1964..	(X)	100	-	1	4	4	21	(NA)	(NA)	70	(NA)	(NA)	(X)
.....1965..	(X)	100	(Z)	(Z)	1	4	18	7	11	78	33	45	(X)
.....1966..	(X)	100	-	-	1	3	18	8	11	78	21	57	(X)
.....1967..	(X)	100	1	-	(Z)	3	17	8	9	79	21	58	(X)

Standard notes: - Represents zero. X Not applicable. Z Fewer than 500 homes or less than 0.5 percent. NA Not available.

TABLE 7a.—Sales, by Price per Square Foot of Floor Area and Sales Price, for the United States: 1963 to 1967--Continued

(Components may not add to totals because of rounding. Medians and percents computed from unrounded figures)

Price per square foot of floor area and year of sale	Percent distribution by price per square foot for homes											Median sales price (dollars)	
	Total	Reporting sales price and number of square feet of floor area	With sales price of--										Total
			Under \$12,500	\$12,500 to \$14,999	\$15,000 to \$17,499	\$17,500 to \$19,999	\$20,000 to \$24,999		\$25,000 and over				
						Total	\$20,000 to \$22,499	\$22,500 to \$24,999	Total	\$25,000 to \$29,999	\$30,000 and over		
Homes sold.....1963..	(X)	100	100	100	100	100	100	(NA)	(NA)	100	(NA)	(NA)	(X)
1964..	(X)	100	100	100	100	100	100	(NA)	(NA)	100	(NA)	(NA)	(X)
1965..	(X)	100	100	100	100	100	100	100	100	100	100	100	(X)
1966..	(X)	100	100	100	100	100	100	100	100	100	100	100	(X)
1967..	(X)	100	100	100	100	100	100	100	100	100	100	100	(X)
Price Per Square Foot of Floor Area													
Under \$10.00.....1963..	(X)	13	40	14	13	9	6	(NA)	(NA)	3	(NA)	(NA)	(X)
1964..	(X)	12	42	14	14	9	5	(NA)	(NA)	2	(NA)	(NA)	(X)
1965..	(X)	11	47	11	13	10	7	8	5	2	3	1	(X)
1966..	(X)	9	46	15	9	8	8	7	9	2	3	1	(X)
1967..	(X)	7	43	12	6	7	5	6	4	2	3	1	(X)
\$10.00 to \$10.99.....1963..	(X)	9	20	11	9	7	6	(NA)	(NA)	3	(NA)	(NA)	(X)
1964..	(X)	10	24	16	9	9	7	(NA)	(NA)	4	(NA)	(NA)	(X)
1965..	(X)	9	24	17	11	8	7	7	7	3	4	1	(X)
1966..	(X)	8	27	16	9	7	6	7	5	3	5	1	(X)
1967..	(X)	6	26	14	9	7	3	4	3	3	4	2	(X)
\$11.00 to \$11.99.....1963..	(X)	11	18	14	10	12	9	(NA)	(NA)	6	(NA)	(NA)	(X)
1964..	(X)	11	17	15	11	10	11	(NA)	(NA)	6	(NA)	(NA)	(X)
1965..	(X)	11	12	19	13	14	10	10	10	6	9	3	(X)
1966..	(X)	9	13	16	10	11	9	11	7	4	6	3	(X)
1967..	(X)	8	15	17	9	9	10	9	10	4	7	2	(X)
\$12.00 to \$12.99.....1963..	(X)	14	12	18	16	17	14	(NA)	(NA)	8	(NA)	(NA)	(X)
1964..	(X)	14	10	19	17	15	12	(NA)	(NA)	11	(NA)	(NA)	(X)
1965..	(X)	14	8	23	15	14	15	16	13	10	14	5	(X)
1966..	(X)	12	9	22	15	14	13	15	11	8	11	6	(X)
1967..	(X)	11	11	25	15	11	11	13	8	6	9	4	(X)
\$13.00 to \$13.99.....1963..	(X)	14	5	18	16	15	16	(NA)	(NA)	12	(NA)	(NA)	(X)
1964..	(X)	15	5	19	17	17	16	(NA)	(NA)	12	(NA)	(NA)	(X)
1965..	(X)	13	5	14	17	13	13	13	13	12	15	9	(X)
1966..	(X)	13	3	16	22	14	11	10	12	12	15	9	(X)
1967..	(X)	12	3	21	12	13	13	12	13	12	15	9	(X)
\$14.00 to \$15.99.....1963..	(X)	21	3	22	24	22	26	(NA)	(NA)	28	(NA)	(NA)	(X)
1964..	(X)	19	2	15	22	22	22	(NA)	(NA)	26	(NA)	(NA)	(X)
1965..	(X)	21	5	13	23	23	24	22	26	25	25	25	(X)
1966..	(X)	23	1	12	24	25	24	24	25	26	25	27	(X)
1967..	(X)	26	2	9	33	31	27	26	29	27	29	25	(X)
\$16.00 to \$19.99.....1963..	(X)	14	1	3	13	16	19	(NA)	(NA)	29	(NA)	(NA)	(X)
1964..	(X)	15	(Z)	3	9	17	22	(NA)	(NA)	26	(NA)	(NA)	(X)
1965..	(X)	16	(Z)	3	8	15	20	20	21	28	18	39	(X)
1966..	(X)	19	1	3	10	19	23	22	24	28	24	32	(X)
1967..	(X)	23	-	3	16	21	26	25	27	32	24	37	(X)
\$20.00 and over.....1963..	(X)	3	(Z)	(Z)	(Z)	2	5	(NA)	(NA)	12	(NA)	(NA)	(X)
1964..	(X)	4	-	(Z)	1	1	5	(NA)	(NA)	14	(NA)	(NA)	(X)
1965..	(X)	5	(Z)	(Z)	(Z)	1	4	3	5	14	11	17	(X)
1966..	(X)	7	-	-	(Z)	1	6	5	8	17	10	22	(X)
1967..	(X)	7	-	-	-	1	6	5	7	14	8	19	(X)

Standard notes: - Represents zero. X Not applicable. Z Fewer than 500 homes or less than 0.5 percent. NA Not available.

TABLE 7b.—Sales Financed with Mortgage Financing, by Price per Square Foot of Floor Area and Sales Price, for the United States: 1963 to 1967

(Components may not add to totals because of rounding. Medians and percents computed from unrounded figures)

Price per square foot of floor area and year of sale	Number of homes (in thousands)											Median sales price (dollars)	
	Total	Reporting sales price and number of square feet of floor area	With sales price of—										
			Under \$12,500	\$12,500 to \$14,999	\$15,000 to \$17,499	\$17,500 to \$19,999	\$20,000 to \$24,999			\$25,000 and over			
							Total	\$20,000 to \$22,499	\$22,500 to \$24,999	Total	\$25,000 to \$29,999		\$30,000 and over
Homes sold..... 1963..	494	396	57	65	72	63	69	(NA)	(NA)	70	(NA)	(NA)	117,700
1964..	507	401	47	56	69	63	77	(NA)	(NA)	91	(NA)	(NA)	118,700
1965..	513	436	41	52	63	66	93	49	44	120	64	56	119,800
1966..	339	341	21	31	47	54	73	39	34	116	54	62	121,100
1967..	435	353	19	23	46	51	77	40	36	138	61	77	122,400
Price Per Square Foot of Floor Area													
Under \$10.00..... 1963..	(X)	53	23	9	9	6	4	(NA)	(NA)	2	(NA)	(NA)	13,500
1964..	(X)	47	20	7	9	5	4	(NA)	(NA)	2	(NA)	(NA)	13,900
1965..	(X)	47	18	6	8	6	7	4	3	2	2	(Z)	15,000
1966..	(X)	29	9	5	4	4	5	2	3	2	2	(Z)	15,600
1967..	(X)	23	8	2	2	4	4	2	2	3	2	1	16,400
\$10.00 to \$10.99..... 1963..	(X)	36	12	7	6	4	4	(NA)	(NA)	2	(NA)	(NA)	14,600
1964..	(X)	41	11	9	6	6	6	(NA)	(NA)	3	(NA)	(NA)	15,000
1965..	(X)	41	10	9	7	6	6	3	3	3	3	1	15,500
1966..	(X)	26	6	5	4	4	4	3	2	3	3	1	16,400
1967..	(X)	22	5	3	4	3	2	1	1	4	2	2	16,500
\$11.00 to \$11.99..... 1963..	(X)	45	10	9	7	8	6	(NA)	(NA)	4	(NA)	(NA)	16,100
1964..	(X)	44	8	8	7	7	9	(NA)	(NA)	5	(NA)	(NA)	17,000
1965..	(X)	50	5	9	8	10	10	5	4	8	6	2	18,000
1966..	(X)	30	3	5	5	6	6	4	3	5	4	1	18,400
1967..	(X)	29	3	4	4	5	7	4	4	6	4	2	19,400
\$12.00 to \$12.99..... 1963..	(X)	56	7	12	12	10	10	(NA)	(NA)	6	(NA)	(NA)	17,000
1964..	(X)	56	5	11	12	9	10	(NA)	(NA)	10	(NA)	(NA)	17,700
1965..	(X)	60	3	12	9	9	14	8	6	12	9	3	18,900
1966..	(X)	43	2	7	7	7	10	6	4	10	6	4	19,400
1967..	(X)	37	2	6	7	5	8	5	3	8	5	3	19,100
\$13.00 to \$13.99..... 1963..	(X)	56	3	11	12	9	11	(NA)	(NA)	9	(NA)	(NA)	17,900
1964..	(X)	58	2	10	12	11	12	(NA)	(NA)	11	(NA)	(NA)	18,600
1965..	(X)	56	2	8	11	9	12	7	6	14	9	5	19,700
1966..	(X)	46	1	5	10	8	8	4	4	14	8	6	19,700
1967..	(X)	44	1	5	5	7	10	5	5	17	10	8	22,300
\$14.00 to \$15.99..... 1963..	(X)	85	2	14	17	14	18	(NA)	(NA)	20	(NA)	(NA)	19,200
1964..	(X)	78	1	8	15	14	16	(NA)	(NA)	24	(NA)	(NA)	20,400
1965..	(X)	91	2	7	14	16	23	11	12	29	16	13	21,400
1966..	(X)	78	(Z)	4	12	14	18	9	8	31	14	17	22,600
1967..	(X)	93	(Z)	2	15	16	22	11	11	38	18	20	23,000
\$16.00 to \$19.99..... 1963..	(X)	53	(Z)	2	9	10	13	(NA)	(NA)	20	(NA)	(NA)	22,300
1964..	(X)	59	(Z)	2	6	11	17	(NA)	(NA)	23	(NA)	(NA)	23,200
1965..	(X)	69	(Z)	1	5	10	18	10	9	34	12	22	24,900
1966..	(X)	66	(Z)	1	5	11	16	9	8	33	13	20	24,900
1967..	(X)	82	-	1	7	11	19	10	9	44	15	29	25,800
\$20.00 and over..... 1963..	(X)	12	(Z)	(Z)	(Z)	1	3	(NA)	(NA)	8	(NA)	(NA)	>25,000
1964..	(X)	17	-	(Z)	1	1	4	(NA)	(NA)	11	(NA)	(NA)	>25,000
1965..	(X)	21	(Z)	(Z)	(Z)	1	4	2	2	17	7	10	>29,200
1966..	(X)	23	-	-	(Z)	1	4	2	2	18	5	13	>30,000
1967..	(X)	22	(Z)	-	(Z)	1	4	2	2	18	5	13	>30,000

Standard notes: - Represents zero. X Not applicable. Z Fewer than 500 homes or less than 0.5 percent. NA Not available.
 >Greater than.
 1 This median sales price differs slightly from that shown in table 2a because the amount shown here relates only to homes reporting both sales price and number of square feet of floor area.

TABLE 7b.—Sales Financed with Mortgage Financing, by Price per Square Foot of Floor Area and Sales Price, for the United States: 1963 to 1967—Continued

(Components may not add to totals because of rounding. Medians and percents computed from unrounded figures)

Price per square foot of floor area and year of sale	Percent distribution by sales price for homes												Median sales price (dollars)
	Total	Reporting sales price and number of square feet of floor area	With sales price of—										
			Under \$12,500	\$12,500 to \$14,999	\$15,000 to \$17,499	\$17,500 to \$19,999	\$20,000 to \$24,999			\$25,000 and over			
							Total	\$20,000 to \$22,499	\$22,500 to \$24,999	Total	\$25,000 to \$29,999	\$30,000 and over	
Homes sold..... 1963..	(X)	100	14	16	18	16	17	(NA)	(NA)	18	(NA)	(NA)	(X)
1964..	(X)	100	12	14	17	16	19	(NA)	(NA)	23	(NA)	(NA)	(X)
1965..	(X)	100	10	12	14	15	21	11	10	28	15	13	(X)
1966..	(X)	100	6	9	14	16	21	11	10	34	16	18	(X)
1967..	(X)	100	5	7	13	14	22	11	10	39	17	22	(X)
Price Per Square Foot of Floor Area													
Under \$10.00..... 1963..	(X)	100	43	18	17	12	8	(NA)	(NA)	3	(NA)	(NA)	(X)
1964..	(X)	100	41	16	20	11	8	(NA)	(NA)	4	(NA)	(NA)	(X)
1965..	(X)	100	38	12	17	13	14	9	5	5	4	1	(X)
1966..	(X)	100	31	16	14	14	19	8	10	7	5	2	(X)
1967..	(X)	100	33	11	11	16	17	10	7	13	9	4	(X)
\$10.00 to \$10.99..... 1963..	(X)	100	33	20	17	12	11	(NA)	(NA)	6	(NA)	(NA)	(X)
1964..	(X)	100	28	22	15	14	13	(NA)	(NA)	8	(NA)	(NA)	(X)
1965..	(X)	100	25	21	17	14	15	8	7	8	6	2	(X)
1966..	(X)	100	23	19	15	15	16	10	6	12	10	2	(X)
1967..	(X)	100	23	14	18	15	11	6	4	19	11	8	(X)
\$11.00 to \$11.99..... 1963..	(X)	100	22	20	17	18	13	(NA)	(NA)	9	(NA)	(NA)	(X)
1964..	(X)	100	18	19	16	15	20	(NA)	(NA)	12	(NA)	(NA)	(X)
1965..	(X)	100	11	19	16	20	19	10	9	16	12	4	(X)
1966..	(X)	100	10	16	17	19	21	13	8	17	12	5	(X)
1967..	(X)	100	10	13	14	16	26	13	13	20	14	7	(X)
\$12.00 to \$12.99..... 1963..	(X)	100	12	21	21	18	17	(NA)	(NA)	10	(NA)	(NA)	(X)
1964..	(X)	100	9	19	21	16	17	(NA)	(NA)	18	(NA)	(NA)	(X)
1965..	(X)	100	6	20	16	15	23	13	10	20	15	5	(X)
1966..	(X)	100	5	16	16	17	23	14	9	23	14	8	(X)
1967..	(X)	100	6	16	19	15	22	14	8	23	14	8	(X)
\$13.00 to \$13.99..... 1963..	(X)	100	6	20	21	17	20	(NA)	(NA)	16	(NA)	(NA)	(X)
1964..	(X)	100	4	18	20	19	20	(NA)	(NA)	19	(NA)	(NA)	(X)
1965..	(X)	100	4	14	19	16	22	12	10	26	17	9	(X)
1966..	(X)	100	1	11	22	17	18	9	9	30	18	12	(X)
1967..	(X)	100	2	11	12	15	22	11	11	38	21	17	(X)
\$14.00 to \$15.99..... 1963..	(X)	100	2	17	19	17	22	(NA)	(NA)	23	(NA)	(NA)	(X)
1964..	(X)	100	1	11	19	17	21	(NA)	(NA)	31	(NA)	(NA)	(X)
1965..	(X)	100	2	8	16	17	25	12	13	32	17	15	(X)
1966..	(X)	100	(Z)	5	15	18	23	12	11	40	18	22	(X)
1967..	(X)	100	(Z)	2	16	17	23	12	12	41	19	22	(X)
\$16.00 to \$19.99..... 1963..	(X)	100	1	3	17	18	24	(NA)	(NA)	37	(NA)	(NA)	(X)
1964..	(X)	100	(Z)	3	10	18	29	(NA)	(NA)	40	(NA)	(NA)	(X)
1965..	(X)	100	(Z)	2	7	14	27	14	13	49	17	32	(X)
1966..	(X)	100	(Z)	2	7	17	25	13	12	50	19	30	(X)
1967..	(X)	100	-	1	9	14	24	12	11	53	18	35	(X)
\$20.00 and over..... 1963..	(X)	100	(Z)	1	3	8	25	(NA)	(NA)	63	(NA)	(NA)	(X)
1964..	(X)	100	-	1	5	4	22	(NA)	(NA)	67	(NA)	(NA)	(X)
1965..	(X)	100	(Z)	(Z)	1	4	18	7	11	78	33	45	(X)
1966..	(X)	100	-	-	1	3	18	8	11	78	21	57	(X)
1967..	(X)	100	1	-	1	3	18	8	10	78	23	55	(X)

Standard notes: - Represents zero.

X Not applicable.

Z Fewer than 500 homes or less than 0.5 percent.

NA Not available.

TABLE 7c.—Sales Financed with FHA-Insured Mortgages, by Price per Square Foot of Floor Area and Sales Price, for the United States: 1963 to 1967

(Components may not add to totals because of rounding. Medians and percents computed from unrounded figures)

Price per square foot of floor area and year of sale	Number of homes (in thousands)											Median sales price (dollars)	
	Total	Reporting sales price and number of square feet of floor area	With sales price of—										
			Under \$12,500	\$12,500 to \$14,999	\$15,000 to \$17,499	\$17,500 to \$19,999	\$20,000 to \$24,999			\$25,000 and over			
							Total	\$20,000 to \$22,499	\$22,500 to \$24,999	Total	\$25,000 to \$29,999		\$30,000 and over
Homes sold.....1963..	134	110	25	27	27	18	11	(NA)	(NA)	3	(NA)	(NA)	15,300
.....1964..	120	100	21	24	24	15	12	(NA)	(NA)	4	(NA)	(NA)	15,500
.....1965..	134	116	18	23	29	20	19	13	6	7	6	2	16,500
.....1966..	85	75	8	13	16	15	14	8	6	8	6	2	17,500
.....1967..	99	82	8	10	19	16	17	11	6	11	8	4	18,100
Price Per Square Foot of Floor Area													
Under \$10.00.....1963..	(X)	18	7	4	4	2	1	(NA)	(NA)	(Z)	(NA)	(NA)	13,400
.....1964..	(X)	17	6	3	4	2	1	(NA)	(NA)	(Z)	(NA)	(NA)	14,300
.....1965..	(X)	18	5	2	5	3	3	2	1	(Z)	(Z)	-	15,800
.....1966..	(X)	9	2	2	2	1	1	1	1	(Z)	(Z)	(Z)	15,300
.....1967..	(X)	7	3	1	1	1	1	7	4	(Z)	(Z)	(Z)	14,600
\$10.00 to \$10.99.....1963..	(X)	13	6	2	3	2	(Z)	(NA)	(NA)	(Z)	(NA)	(NA)	13,300
.....1964..	(X)	13	6	3	2	2	1	(NA)	(NA)	(Z)	(NA)	(NA)	13,200
.....1965..	(X)	16	6	3	3	2	2	1	1	(Z)	(Z)	(Z)	14,200
.....1966..	(X)	8	3	2	1	1	1	1	(Z)	(Z)	(Z)	-	13,800
.....1967..	(X)	7	2	2	2	1	1	1	(Z)	(Z)	(Z)	(Z)	15,100
\$11.00 to \$11.99.....1963..	(X)	14	5	4	2	3	1	(NA)	(NA)	(Z)	(NA)	(NA)	14,100
.....1964..	(X)	13	4	4	3	1	1	(NA)	(NA)	(Z)	(NA)	(NA)	14,100
.....1965..	(X)	16	2	5	4	3	2	1	(Z)	1	1	(Z)	15,700
.....1966..	(X)	9	1	1	2	2	2	1	1	1	1	(Z)	17,100
.....1967..	(X)	7	1	1	1	1	2	1	1	(Z)	(Z)	(Z)	17,000
\$12.00 to \$12.99.....1963..	(X)	18	4	5	4	3	2	(NA)	(NA)	(Z)	(NA)	(NA)	15,000
.....1964..	(X)	16	3	5	4	3	2	(NA)	(NA)	(Z)	(NA)	(NA)	15,300
.....1965..	(X)	21	2	8	4	2	2	2	1	2	1	(Z)	15,300
.....1966..	(X)	12	1	3	3	2	2	1	1	1	1	(Z)	16,700
.....1967..	(X)	12	1	3	2	2	2	2	1	1	1	(Z)	16,500
\$13.00 to \$13.99.....1963..	(X)	17	2	5	5	3	3	(NA)	(NA)	(Z)	(NA)	(NA)	15,900
.....1964..	(X)	17	2	5	4	3	2	(NA)	(NA)	1	(NA)	(NA)	15,900
.....1965..	(X)	17	1	4	5	3	3	2	1	1	1	(Z)	16,800
.....1966..	(X)	11	(Z)	2	3	2	2	1	1	1	1	1	17,500
.....1967..	(X)	11	(Z)	2	3	2	2	1	1	2	1	1	18,400
\$14.00 to \$15.99.....1963..	(X)	22	1	6	7	4	3	(NA)	(NA)	1	(NA)	(NA)	16,400
.....1964..	(X)	16	(Z)	3	5	4	3	(NA)	(NA)	1	(NA)	(NA)	17,300
.....1965..	(X)	19	1	2	6	5	5	3	2	2	1	1	18,400
.....1966..	(X)	16	-	2	4	4	5	3	2	2	1	1	19,200
.....1967..	(X)	22	(Z)	1	7	5	6	4	2	4	3	1	19,400
\$16.00 and over.....1963..	(X)	9	(Z)	1	4	1	2	(NA)	(NA)	1	(NA)	(NA)	17,400
.....1964..	(X)	8	-	1	2	2	2	(NA)	(NA)	1	(NA)	(NA)	19,100
.....1965..	(X)	9	-	1	2	2	3	2	1	1	1	(Z)	19,700
.....1966..	(X)	9	-	1	2	3	2	1	1	2	1	1	19,400
.....1967..	(X)	15	-	(Z)	3	4	4	2	1	4	2	1	19,900

Standard notes: - Represents zero. X Not applicable. Z Fewer than 500 homes or less than 0.5 percent. NA Not available.

¹This median sales price may differ slightly from that shown in table 2a because the amount shown here relates only to homes reporting both sales price and number of square feet of floor area.

TABLE 7b.—Sales Financed with Mortgage Financing, by Price per Square Foot of Floor Area and Sales Price, for the United States: 1963 to 1967--Continued

(Components may not add to totals because of rounding. Medians and percents computed from unrounded figures)

Price per square foot of floor area and year of sale	Percent distribution by price per square foot of floor area for homes											Median sales price (dollars)	
	Total	Reporting sales price and number of square feet of floor area	With sales price of--										
			Under \$12,500	\$12,500 to \$14,999	\$15,000 to \$17,499	\$17,500 to \$19,999	\$20,000 to \$24,999			\$25,000 and over			
							Total	\$20,000 to \$22,499	\$22,500 to \$24,999	Total	\$25,000 to \$29,999		\$30,000 and over
Homes sold.....1963..	(X)	100	100	100	100	100	100	(NA)	(NA)	100	(NA)	(NA)	(X)
.....1964..	(X)	100	100	100	100	100	100	(NA)	(NA)	100	(NA)	(NA)	(X)
.....1965..	(X)	100	100	100	100	100	100	100	100	100	100	100	(X)
.....1966..	(X)	100	100	100	100	100	100	100	100	100	100	100	(X)
.....1967..	(X)	100	100	100	100	100	100	100	100	100	100	100	(X)
Price Per Square Foot of Floor Area													
Under \$10.00.....1963..	(X)	13	40	14	12	10	6	(NA)	(NA)	2	(NA)	(NA)	(X)
.....1964..	(X)	12	42	13	14	8	5	(NA)	(NA)	2	(NA)	(NA)	(X)
.....1965..	(X)	11	43	11	13	9	7	8	6	2	3	1	(X)
.....1966..	(X)	9	43	15	9	8	7	6	9	2	3	1	(X)
.....1967..	(X)	6	40	11	5	7	5	6	4	2	3	1	(X)
\$10.00 to \$10.99.....1963..	(X)	9	21	11	9	7	6	(NA)	(NA)	3	(NA)	(NA)	(X)
.....1964..	(X)	10	24	16	9	9	7	(NA)	(NA)	4	(NA)	(NA)	(X)
.....1965..	(X)	9	25	17	11	8	7	6	7	3	4	1	(X)
.....1966..	(X)	8	29	16	8	7	6	7	5	3	5	1	(X)
.....1967..	(X)	6	27	14	9	6	3	3	3	3	4	2	(X)
\$11.00 to \$11.99.....1963..	(X)	11	17	14	10	13	9	(NA)	(NA)	6	(NA)	(NA)	(X)
.....1964..	(X)	11	17	15	11	11	11	(NA)	(NA)	6	(NA)	(NA)	(X)
.....1965..	(X)	12	13	18	13	15	10	10	10	7	10	3	(X)
.....1966..	(X)	9	14	16	11	10	9	10	7	4	7	2	(X)
.....1967..	(X)	8	16	16	9	9	10	9	10	4	6	2	(X)
\$12.00 to \$12.99.....1963..	(X)	14	12	18	16	16	14	(NA)	(NA)	8	(NA)	(NA)	(X)
.....1964..	(X)	14	10	19	17	14	13	(NA)	(NA)	11	(NA)	(NA)	(X)
.....1965..	(X)	14	8	24	15	14	15	16	13	10	14	6	(X)
.....1966..	(X)	13	10	22	15	13	14	16	12	9	12	6	(X)
.....1967..	(X)	11	11	26	15	11	11	13	8	6	9	4	(X)
\$13.00 to \$13.99.....1963..	(X)	14	6	17	16	15	16	(NA)	(NA)	13	(NA)	(NA)	(X)
.....1964..	(X)	15	5	19	17	17	16	(NA)	(NA)	12	(NA)	(NA)	(X)
.....1965..	(X)	13	5	15	17	13	13	14	13	12	15	9	(X)
.....1966..	(X)	13	3	16	22	14	11	10	12	12	15	9	(X)
.....1967..	(X)	13	4	21	12	13	13	13	13	12	16	10	(X)
\$14.00 to \$15.99.....1963..	(X)	22	4	22	23	23	27	(NA)	(NA)	28	(NA)	(NA)	(X)
.....1964..	(X)	20	2	15	22	22	21	(NA)	(NA)	27	(NA)	(NA)	(X)
.....1965..	(X)	21	5	13	23	24	24	23	26	24	25	24	(X)
.....1966..	(X)	23	1	12	25	26	25	24	25	27	26	28	(X)
.....1967..	(X)	26	2	9	33	31	28	27	30	28	30	26	(X)
\$16.00 to \$19.99.....1963..	(X)	13	1	3	13	15	19	(NA)	(NA)	28	(NA)	(NA)	(X)
.....1964..	(X)	15	(Z)	3	9	17	22	(NA)	(NA)	26	(NA)	(NA)	(X)
.....1965..	(X)	16	(Z)	2	8	15	20	20	20	28	19	39	(X)
.....1966..	(X)	19	1	3	10	20	23	22	23	28	24	32	(X)
.....1967..	(X)	23	-	3	16	22	25	25	26	32	24	38	(X)
\$20.00 and over.....1963..	(X)	3	(Z)	(Z)	1	2	4	(NA)	(NA)	11	(NA)	(NA)	(X)
.....1964..	(X)	4	-	(Z)	1	1	5	(NA)	(NA)	12	(NA)	(NA)	(X)
.....1965..	(X)	5	(Z)	(Z)	(Z)	1	4	3	5	14	11	17	(X)
.....1966..	(X)	7	-	-	(Z)	1	6	4	7	15	9	21	(X)
.....1967..	(X)	6	1	-	(Z)	1	5	5	6	13	8	16	(X)

Standard notes: - Represents zero. X Not applicable. Z Fewer than 500 homes or less than 0.5 percent. NA Not available.

TABLE 7c.—Sales Financed with FHA-Insured Mortgages, by Price per Square Foot of Floor Area and Sales Price, for the United States: 1963 to 1967--Continued

(Components may not add to totals because of rounding. Medians and percents computed from unrounded figures)

Price per square foot of floor area and year of sale	Percent distribution by sales price for homes											Median sales price (dollars)	
	Total	Reporting sales price and number of square feet of floor area	With sales price of --										
			Under \$12,500	\$12,500 to \$14,999	\$15,000 to \$17,499	\$17,500 to \$19,999	\$20,000 to \$24,999			\$25,000 and over			
							Total	\$20,000 to \$22,499	\$22,500 to \$24,999	Total	\$25,000 to \$29,999		\$30,000 and over
Homes sold.....1963..	(X)	100	22	24	25	16	10	(NA)	(NA)	2	(NA)	(NA)	(X)
.....1964..	(X)	100	21	24	24	15	12	(NA)	(NA)	4	(NA)	(NA)	(X)
.....1965..	(X)	100	15	20	25	17	17	11	6	6	5	1	(X)
.....1966..	(X)	100	11	17	22	21	19	11	8	11	8	3	(X)
.....1967..	(X)	100	9	13	24	20	21	14	8	14	9	4	(X)
Price Per Square Foot of Floor Area													
Under \$10.00.....1963..	(X)	100	42	23	21	10	4	(NA)	(NA)	(Z)	(NA)	(NA)	(X)
.....1964..	(X)	100	37	18	25	13	7	(NA)	(NA)	1	(NA)	(NA)	(X)
.....1965..	(X)	100	31	12	26	17	15	11	4	(Z)	(Z)	-	(X)
.....1966..	(X)	100	23	24	20	14	14	6	8	5	4	1	(X)
.....1967..	(X)	100	37	15	15	15	16	10	6	1	1	-	(X)
\$10.00 to \$10.99.....1963..	(X)	100	45	16	21	15	3	(NA)	(NA)	(Z)	(NA)	(NA)	(X)
.....1964..	(X)	100	43	24	15	11	5	(NA)	(NA)	2	(NA)	(NA)	(X)
.....1965..	(X)	100	38	17	19	12	12	6	5	1	1	(Z)	(X)
.....1966..	(X)	100	40	20	16	11	9	7	2	4	4	-	(X)
.....1967..	(X)	100	27	22	28	13	9	8	1	2	1	-	(X)
\$11.00 to \$11.99.....1963..	(X)	100	34	25	13	20	7	(NA)	(NA)	2	(NA)	(NA)	(X)
.....1964..	(X)	100	31	29	21	8	9	(NA)	(NA)	3	(NA)	(NA)	(X)
.....1965..	(X)	100	14	29	25	17	11	8	3	4	4	(Z)	(X)
.....1966..	(X)	100	13	13	29	19	20	13	7	6	6	(Z)	(X)
.....1967..	(X)	100	19	16	19	17	23	14	9	6	4	3	(X)
\$12.00 to \$12.99.....1963..	(X)	100	21	29	22	16	10	(NA)	(NA)	1	(NA)	(NA)	(X)
.....1964..	(X)	100	16	31	25	16	9	(NA)	(NA)	3	(NA)	(NA)	(X)
.....1965..	(X)	100	11	37	21	11	12	8	4	9	7	2	(X)
.....1966..	(X)	100	9	27	21	18	15	11	5	10	9	1	(X)
.....1967..	(X)	100	11	28	19	15	19	15	5	8	7	1	(X)
\$13.00 to \$13.99.....1963..	(X)	100	12	29	27	16	15	(NA)	(NA)	2	(NA)	(NA)	(X)
.....1964..	(X)	100	11	30	25	17	12	(NA)	(NA)	4	(NA)	(NA)	(X)
.....1965..	(X)	100	6	22	31	18	16	11	5	7	6	1	(X)
.....1966..	(X)	100	4	20	26	21	16	8	8	13	7	6	(X)
.....1967..	(X)	100	3	15	23	22	22	13	9	15	10	5	(X)
\$14.00 to \$15.99.....1963..	(X)	100	3	29	31	21	12	(NA)	(NA)	3	(NA)	(NA)	(X)
.....1964..	(X)	100	2	19	32	22	19	(NA)	(NA)	6	(NA)	(NA)	(X)
.....1965..	(X)	100	4	9	30	24	26	17	9	8	6	3	(X)
.....1966..	(X)	100	-	10	23	25	28	16	12	14	8	5	(X)
.....1967..	(X)	100	(Z)	5	30	20	26	16	10	19	14	6	(X)
\$16.00 and over.....1963..	(X)	100	2	8	42	16	20	(NA)	(NA)	12	(NA)	(NA)	(X)
.....1964..	(X)	100	-	10	27	20	28	(NA)	(NA)	14	(NA)	(NA)	(X)
.....1965..	(X)	100	-	8	20	24	31	20	11	16	13	3	(X)
.....1966..	(X)	100	-	7	19	33	22	13	9	20	13	6	(X)
.....1967..	(X)	100	-	2	23	26	24	14	10	24	15	9	(X)

Standard notes: - Represents zero. X Not applicable. Z Fewer than 500 homes or less than 0.5 percent. NA Not available.

TABLE 7c.—Sales Financed with FHA-Insured Mortgages, by Price per Square Foot of Floor Area and Sales Price, for the United States: 1963 to 1967--Continued

(Components may not add to totals because of rounding. Medians and percents computed from unrounded figures)

Price per square foot of floor area and year of sale	Percent distribution by price per square foot of floor area for homes												Median sales price (dollars)
	Total	Reporting sales price and number of square feet of floor area	With sales price of--										
			Under \$12,500	\$12,500 to \$14,999	\$15,000 to \$17,499	\$17,500 to \$19,999	\$20,000 to \$24,999		\$25,000 and over				
							Total	\$20,000 to \$22,499	\$22,500 to \$24,999	Total	\$25,000 to \$29,999	\$30,000 and over	
Homes sold..... 1963..	(X)	100	100	100	100	100	100	(NA)	(NA)	100	(NA)	(NA)	(X)
1964..	(X)	100	100	100	100	100	100	(NA)	(NA)	100	(NA)	(NA)	(X)
1965..	(X)	100	100	100	100	100	100	100	100	100	100	100	(X)
1966..	(X)	100	100	100	100	100	100	100	100	100	100	100	(X)
1967..	(X)	100	100	100	100	100	100	100	100	100	100	100	(X)
Price Per Square Foot of Floor Area													
Under \$10.00..... 1963..	(X)	16	30	15	14	10	7	(NA)	(NA)	1	(NA)	(NA)	(X)
1964..	(X)	17	30	12	17	14	9	(NA)	(NA)	5	(NA)	(NA)	(X)
1965..	(X)	16	31	9	16	16	14	16	10	1	1	-	(X)
1966..	(X)	12	26	18	11	8	9	7	13	5	6	3	(X)
1967..	(X)	9	35	11	6	7	7	6	7	1	1	-	(X)
\$10.00 to \$10.99..... 1963..	(X)	12	23	8	10	10	4	(NA)	(NA)	2	(NA)	(NA)	(X)
1964..	(X)	13	28	14	8	10	6	(NA)	(NA)	5	(NA)	(NA)	(X)
1965..	(X)	14	34	12	11	9	10	8	13	3	4	1	(X)
1966..	(X)	11	41	13	8	6	5	7	3	5	7	-	(X)
1967..	(X)	8	24	15	10	5	4	5	1	1	1	1	(X)
\$11.00 to \$11.99..... 1963..	(X)	13	19	13	6	16	9	(NA)	(NA)	9	(NA)	(NA)	(X)
1964..	(X)	13	20	16	11	7	10	(NA)	(NA)	9	(NA)	(NA)	(X)
1965..	(X)	14	13	20	14	14	9	11	7	10	12	1	(X)
1966..	(X)	12	14	9	15	11	13	14	10	7	9	1	(X)
1967..	(X)	9	19	11	7	8	10	9	11	4	4	5	(X)
\$12.00 to \$12.99..... 1963..	(X)	16	15	20	14	16	17	(NA)	(NA)	7	(NA)	(NA)	(X)
1964..	(X)	16	12	21	17	17	13	(NA)	(NA)	12	(NA)	(NA)	(X)
1965..	(X)	18	12	33	15	12	13	13	12	27	26	29	(X)
1966..	(X)	16	14	25	15	14	13	16	10	15	19	8	(X)
1967..	(X)	15	17	34	12	12	13	16	9	9	11	4	(X)
\$13.00 to \$13.99..... 1963..	(X)	16	8	19	17	15	24	(NA)	(NA)	12	(NA)	(NA)	(X)
1964..	(X)	17	9	21	17	19	18	(NA)	(NA)	18	(NA)	(NA)	(X)
1965..	(X)	14	6	16	18	16	14	14	13	16	17	15	(X)
1966..	(X)	15	5	18	18	15	13	11	17	18	14	28	(X)
1967..	(X)	13	5	16	13	15	13	12	15	14	14	15	(X)
\$14.00 to \$15.99..... 1963..	(X)	20	3	24	25	25	24	(NA)	(NA)	29	(NA)	(NA)	(X)
1964..	(X)	16	2	13	21	23	26	(NA)	(NA)	24	(NA)	(NA)	(X)
1965..	(X)	17	4	7	20	23	26	25	28	22	19	33	(X)
1966..	(X)	22	-	13	23	27	33	32	35	28	24	36	(X)
1967..	(X)	27	1	10	35	29	33	32	34	38	40	35	(X)
\$16.00 and over..... 1963..	(X)	8	1	3	13	8	16	(NA)	(NA)	42	(NA)	(NA)	(X)
1964..	(X)	8	-	3	9	10	19	(NA)	(NA)	28	(NA)	(NA)	(X)
1965..	(X)	8	-	3	7	11	15	14	16	21	21	20	(X)
1966..	(X)	12	-	5	10	19	14	14	14	22	21	25	(X)
1967..	(X)	19	-	3	18	25	21	19	23	33	30	40	(X)

Standard notes: - Represents zero. X Not applicable. Z Fewer than 500 homes or less than 0.5 percent. NA Not available.

TABLE 7d.—Sales Financed with VA-Guaranteed Mortgages, by Price per Square Foot of Floor Area and Sales Price, for the United States: 1963 to 1967

(Components may not add to totals because of rounding. Medians and percents computed from unrounded figures)

Price per square foot of floor area and year of sale	Number of homes (in thousands)												Median sales price (dollars)
	Total	Reporting sales price and number of square feet of floor area	With sales price of—										
			Under \$12,500	\$12,500 to \$14,999	\$15,000 to \$17,499	\$17,500 to \$19,999	\$20,000 to \$24,999			\$25,000 and over			
							Total	\$20,000 to \$22,499	\$22,500 to \$24,999	Total	\$25,000 to \$29,999	\$30,000 and over	
Homes sold..... 1963..	64	52	9	14	13	8	7	(NA)	(NA)	1	(NA)	(NA)	15,500
1964..	53	43	6	11	11	7	6	(NA)	(NA)	2	(NA)	(NA)	16,100
1965..	40	36	4	6	7	7	8	5	4	4	3	(Z)	17,900
1966..	50	46	3	7	12	9	11	8	3	4	3	1	17,900
1967..	71	64	4	7	15	13	15	8	7	10	7	3	18,700
Price Per Square Foot of Floor Area													
Under \$10.00..... 1963..	(X)	6	3	1	1	1	(Z)	(NA)	(NA)	(Z)	(NA)	(NA)	13,300
1964..	(X)	5	2	1	1	1	(Z)	(NA)	(NA)	(Z)	(NA)	(NA)	13,600
1965..	(X)	4	1	1	1	1	1	(Z)	(Z)	(Z)	(Z)	-	15,500
1966..	(X)	4	1	(Z)	1	1	1	(Z)	(Z)	(Z)	(Z)	-	16,400
1967..	(X)	3	(Z)	(Z)	1	1	(Z)	(Z)	(Z)	(Z)	(Z)	-	17,500
\$10.00 to \$10.99..... 1963..	(X)	6	3	2	1	1	(Z)	(NA)	(NA)	-	-	-	13,100
1964..	(X)	6	2	2	1	(Z)	1	(NA)	(NA)	(Z)	(NA)	(NA)	13,800
1965..	(X)	4	1	1	1	1	1	(Z)	(Z)	(Z)	(Z)	-	14,200
1966..	(X)	4	1	1	1	1	1	(Z)	(Z)	(Z)	(Z)	-	15,600
1967..	(X)	4	1	1	1	1	(Z)	(Z)	(Z)	(Z)	(Z)	-	15,700
\$11.00 to \$11.99..... 1963..	(X)	6	1	1	2	1	1	(NA)	(NA)	-	-	-	16,000
1964..	(X)	5	1	2	1	1	1	(NA)	(NA)	(Z)	(NA)	(NA)	14,700
1965..	(X)	5	1	1	1	1	1	(Z)	(Z)	1	1	-	17,500
1966..	(X)	5	(Z)	1	1	1	1	1	(Z)	(Z)	(Z)	-	16,600
1967..	(X)	7	1	2	2	1	1	1	(Z)	(Z)	(Z)	-	16,000
\$12.00 to \$12.99..... 1963..	(X)	8	1	3	2	1	1	(NA)	(NA)	(Z)	(NA)	(NA)	15,000
1964..	(X)	8	(Z)	3	3	1	1	(NA)	(NA)	(Z)	(NA)	(NA)	16,000
1965..	(X)	6	(Z)	1	1	1	1	1	1	1	(Z)	(Z)	18,100
1966..	(X)	8	(Z)	2	2	1	1	1	(Z)	1	1	(Z)	16,500
1967..	(X)	9	1	2	3	1	1	1	(Z)	1	(Z)	(Z)	16,800
\$13.00 to \$13.99..... 1963..	(X)	8	(Z)	3	2	1	1	(NA)	(NA)	(Z)	(NA)	(NA)	15,700
1964..	(X)	7	(Z)	2	2	1	1	(NA)	(NA)	(Z)	(NA)	(NA)	16,800
1965..	(X)	6	1	1	2	1	1	1	1	1	1	(Z)	17,800
1966..	(X)	8	(Z)	1	3	1	1	1	(Z)	1	1	(Z)	17,600
1967..	(X)	10	(Z)	2	2	2	3	2	1	2	1	1	18,700
\$14.00 to \$15.99..... 1963..	(X)	13	1	4	3	2	3	(NA)	(NA)	1	(NA)	(NA)	16,300
1964..	(X)	7	-	1	3	2	1	(NA)	(NA)	(Z)	(NA)	(NA)	17,100
1965..	(X)	7	-	1	2	1	2	1	1	1	1	(Z)	19,700
1966..	(X)	12	-	1	3	3	4	3	1	2	1	1	19,800
1967..	(X)	19	(Z)	(Z)	5	5	5	3	2	3	2	1	19,400
\$16.00 and over..... 1963..	(X)	4	-	(Z)	2	1	1	(NA)	(NA)	(Z)	(NA)	(NA)	18,100
1964..	(X)	4	-	-	1	1	2	(NA)	(NA)	(Z)	(NA)	(NA)	19,700
1965..	(X)	4	-	(Z)	1	1	1	1	(Z)	1	1	(Z)	20,600
1966..	(X)	5	-	(Z)	1	1	2	1	1	1	1	(Z)	21,500
1967..	(X)	11	-	(Z)	2	2	4	2	2	4	2	2	22,600

Standard notes: - Represents zero. X Not applicable. Z Fewer than 500 homes or less than 0.5 percent. NA Not available.

¹This median sales price may differ slightly from that shown in table 2a for homes sold with VA-guaranteed mortgages because the amount shown here relates only to homes reporting both sales price and number of feet of floor area.

TABLE 7d.—Sales Financed with VA-Guaranteed Mortgages, by Price per Square Foot of Floor Area and Sales Price, for the United States: 1963 to 1967--Continued

(Components may not add to totals because of rounding. Medians and percents computed from unrounded figures)

Price per square foot of floor area and year of sale	Percent distribution by sales price for homes											Median sales price (dollars)	
	Total	Reporting sales price and number of square feet of floor area	With sales price of--										
			Under \$12,500	\$12,500 to \$14,999	\$15,000 to \$17,499	\$17,500 to \$19,999	\$20,000 to \$24,999		\$25,000 and over				
							Total	\$20,000 to \$22,499	\$22,500 to \$24,999	Total	\$25,000 to \$29,999		\$30,000 and over
Homes sold.....1963..	(X)	100	17	28	25	15	13	(NA)	(NA)	3	(NA)	(NA)	(X)
1964..	(X)	100	13	26	26	17	14	(NA)	(NA)	4	(NA)	(NA)	(X)
1965..	(X)	100	11	16	20	19	23	14	10	11	9	1	(X)
1966..	(X)	100	6	16	25	20	24	17	7	9	8	2	(X)
1967..	(X)	100	5	11	24	20	23	13	10	16	11	5	(X)
Price Per Square Foot of Floor Area													
Under \$10.00.....1963..	(X)	100	44	20	21	11	1	(NA)	(NA)	2	(NA)	(NA)	(X)
1964..	(X)	100	42	18	22	14	1	(NA)	(NA)	2	(NA)	(NA)	(X)
1965..	(X)	100	25	20	24	15	15	8	7	1	1	-	(X)
1966..	(X)	100	26	11	22	24	15	8	7	1	1	-	(X)
1967..	(X)	100	16	17	17	27	11	5	6	11	11	-	(X)
\$10.00 to \$10.99.....1963..	(X)	100	43	30	15	8	5	(NA)	(NA)	-	-	-	(X)
1964..	(X)	100	33	33	16	8	9	(NA)	(NA)	1	(NA)	(NA)	(X)
1965..	(X)	100	34	24	15	13	13	5	8	2	2	-	(X)
1966..	(X)	100	22	22	25	16	14	9	5	1	1	-	(X)
1967..	(X)	100	30	13	24	16	8	4	3	9	9	1	(X)
\$11.00 to \$11.99.....1963..	(X)	100	16	24	27	18	16	(NA)	(NA)	-	-	-	(X)
1964..	(X)	100	20	34	18	11	13	(NA)	(NA)	3	(NA)	(NA)	(X)
1965..	(X)	100	13	19	18	22	16	7	9	13	13	-	(X)
1966..	(X)	100	3	32	23	19	18	11	6	5	5	-	(X)
1967..	(X)	100	12	27	29	14	16	9	7	2	2	-	(X)
\$12.00 to \$12.99.....1963..	(X)	100	17	34	21	15	11	(NA)	(NA)	1	(NA)	(NA)	(X)
1964..	(X)	100	4	33	34	15	9	(NA)	(NA)	5	(NA)	(NA)	(X)
1965..	(X)	100	4	23	19	20	26	14	12	9	9	1	(X)
1966..	(X)	100	6	29	25	15	16	11	5	8	7	2	(X)
1967..	(X)	100	7	19	34	17	16	11	5	8	5	3	(X)
\$13.00 to \$13.99.....1963..	(X)	100	4	39	28	13	15	(NA)	(NA)	1	(NA)	(NA)	(X)
1964..	(X)	100	2	31	24	22	16	(NA)	(NA)	5	(NA)	(NA)	(X)
1965..	(X)	100	9	12	27	18	21	12	9	12	12	-	(X)
1966..	(X)	100	1	16	41	17	18	12	6	7	7	-	(X)
1967..	(X)	100	3	19	19	18	26	15	11	15	10	5	(X)
\$14.00 to \$15.99.....1963..	(X)	100	8	29	25	13	20	(NA)	(NA)	4	(NA)	(NA)	(X)
1964..	(X)	100	-	20	36	22	17	(NA)	(NA)	5	(NA)	(NA)	(X)
1965..	(X)	100	-	13	24	16	35	22	13	13	10	3	(X)
1966..	(X)	100	-	5	23	24	34	26	8	14	9	5	(X)
1967..	(X)	100	1	2	26	26	27	14	12	17	12	6	(X)
\$16.00 and over.....1963..	(X)	100	-	5	38	30	16	(NA)	(NA)	11	(NA)	(NA)	(X)
1964..	(X)	100	-	-	24	30	39	(NA)	(NA)	8	(NA)	(NA)	(X)
1965..	(X)	100	-	2	12	30	34	25	9	22	18	4	(X)
1966..	(X)	100	-	2	11	18	44	31	13	25	21	4	(X)
1967..	(X)	100	-	1	14	16	34	18	17	34	20	14	(X)

Standard notes: - Represents zero.

X Not applicable.

Z Fewer than 500 homes or less than 0.5 percent.

NA Not available.

TABLE 7d.—Sales Financed with VA-Guaranteed Mortgages, by Price per Square Foot of Floor Area and Sales Price, for the United States: 1963 to 1967--Continued

(Components may not add to totals because of rounding. Medians and percents computed from unrounded figures)

Price per square foot of floor area and year of sale	Percent distribution by price per square foot of floor area for homes											Median sales price (dollars)	
	Total	Reporting sales price and number of square feet of floor area	With sales price of--										
			Under \$12,500	\$12,500 to \$14,999	\$15,000 to \$17,499	\$17,500 to \$19,999	\$20,000 to \$24,999			\$25,000 and over			
							Total	\$20,000 to \$22,499	\$22,500 to \$24,999	Total	\$25,000 to \$29,999		\$30,000 and over
Homes sold.....1963..	(X)	100	100	100	100	100	100	(NA)	(NA)	100	(NA)	(NA)	(X)
1964..	(X)	100	100	100	100	100	100	(NA)	(NA)	100	(NA)	(NA)	(X)
1965..	(X)	100	100	100	100	100	100	100	100	100	100	100	(X)
1966..	(X)	100	100	100	100	100	100	100	100	100	100	100	(X)
1967..	(X)	100	100	100	100	100	100	100	100	100	100	100	(X)
Price Per Square Foot of Floor Area													
Under \$10.00.....1963..	(X)	12	29	9	10	9	1	(NA)	(NA)	8	(NA)	(NA)	(X)
1964..	(X)	12	39	9	11	10	1	(NA)	(NA)	5	(NA)	(NA)	(X)
1965..	(X)	12	29	15	15	10	8	7	9	1	1	-	(X)
1966..	(X)	9	41	7	8	11	6	4	9	1	1	-	(X)
1967..	(X)	5	14	7	3	6	2	2	3	3	5	-	(X)
\$10.00 to \$10.99.....1963..	(X)	12	31	13	7	7	4	(NA)	(NA)	-	-	-	(X)
1964..	(X)	14	34	18	8	6	9	(NA)	(NA)	2	(NA)	(NA)	(X)
1965..	(X)	11	36	17	8	8	6	4	9	3	3	-	(X)
1966..	(X)	10	35	14	9	8	6	4	6	1	1	-	(X)
1967..	(X)	7	37	8	7	6	2	2	2	4	6	1	(X)
\$11.00 to \$11.99.....1963..	(X)	12	11	10	13	14	14	(NA)	(NA)	-	-	-	(X)
1964..	(X)	13	19	17	9	8	12	(NA)	(NA)	10	(NA)	(NA)	(X)
1965..	(X)	14	16	17	12	16	9	7	12	17	19	-	(X)
1966..	(X)	10	5	20	9	10	7	7	9	5	7	-	(X)
1967..	(X)	11	23	26	13	8	7	7	7	1	2	-	(X)
\$12.00 to \$12.99.....1963..	(X)	15	14	18	13	16	13	(NA)	(NA)	8	(NA)	(NA)	(X)
1964..	(X)	19	5	24	25	16	12	(NA)	(NA)	23	(NA)	(NA)	(X)
1965..	(X)	15	5	22	14	16	17	16	18	13	14	9	(X)
1966..	(X)	17	17	32	17	13	11	11	11	15	15	14	(X)
1967..	(X)	13	16	23	19	11	9	12	7	7	6	8	(X)
\$13.00 to \$13.99.....1963..	(X)	16	3	22	18	14	18	(NA)	(NA)	6	(NA)	(NA)	(X)
1964..	(X)	16	2	19	15	20	18	(NA)	(NA)	18	(NA)	(NA)	(X)
1965..	(X)	16	14	12	22	16	15	14	16	19	21	5	(X)
1966..	(X)	18	2	18	28	15	13	13	15	13	16	3	(X)
1967..	(X)	16	5	27	13	15	18	18	17	15	15	16	(X)
\$14.00 to \$15.99.....1963..	(X)	25	11	26	26	23	39	(NA)	(NA)	42	(NA)	(NA)	(X)
1964..	(X)	17	-	13	24	22	21	(NA)	(NA)	22	(NA)	(NA)	(X)
1965..	(X)	19	-	15	22	16	28	30	25	23	20	47	(X)
1966..	(X)	27	-	8	24	33	38	42	31	38	32	63	(X)
1967..	(X)	31	5	7	34	40	35	33	37	33	34	31	(X)
\$16.00 and over.....1963..	(X)	9	-	2	13	17	11	(NA)	(NA)	36	(NA)	(NA)	(X)
1964..	(X)	10	-	-	9	17	28	(NA)	(NA)	19	(NA)	(NA)	(X)
1965..	(X)	12	-	2	7	19	17	22	11	24	22	39	(X)
1966..	(X)	10	-	1	4	9	18	18	18	26	28	21	(X)
1967..	(X)	18	-	2	11	14	26	25	27	37	34	45	(X)

Standard notes: - Represents zero. X Not applicable. Z Fewer than 500 homes or less than 0.5 percent. NA Not available.

TABLE 7e.—Sales Financed with Conventional Mortgages, by Price per Square Foot of Floor Area and Sales Price, for the United States: 1963 to 1967

(Components may not add to totals because of rounding. Medians and percents computed from unrounded figures)

Price per square foot of floor area and year of sale	Number of homes (in thousands)											Median sales price (dollars)	
	Total	Reporting sales price and number of square feet of floor area	With sales price of—										
			Under \$12,500	\$12,500 to \$14,999	\$15,000 to \$17,499	\$17,500 to \$19,999	\$20,000 to \$24,999		\$25,000 and over				
							Total	\$20,000 to \$22,499	\$22,500 to \$24,999	Total	\$25,000 to \$29,999		\$30,000 and over
Homes sold.....1963..	296	234	24	23	32	37	51	(NA)	(NA)	66	(NA)	(NA)	20,000
1964..	334	258	21	21	33	40	59	(NA)	(NA)	85	(NA)	(NA)	21,300
1965..	339	284	20	23	27	40	66	32	34	109	55	54	22,600
1966..	264	221	10	12	18	30	48	23	25	103	45	59	24,300
1967..	265	208	8	6	11	22	44	21	23	117	47	70	26,300
Price Per Square Foot of Floor Area													
Under \$10.00.....1963..	(X)	29	13	4	4	4	3	(NA)	(NA)	1	(NA)	(NA)	13,600
1964..	(X)	25	11	4	4	2	3	(NA)	(NA)	2	(NA)	(NA)	13,500
1965..	(X)	25	11	3	3	3	3	2	2	2	2	(Z)	13,400
1966..	(X)	16	6	2	1	2	4	1	2	2	1	(Z)	15,500
1967..	(X)	13	4	1	1	2	2	1	1	2	2	1	17,600
\$10.00 to \$10.99.....1963..	(X)	17	4	3	3	2	3	(NA)	(NA)	2	(NA)	(NA)	16,500
1964..	(X)	22	4	4	3	4	4	(NA)	(NA)	3	(NA)	(NA)	17,600
1965..	(X)	22	3	5	3	3	4	2	2	3	2	1	17,000
1966..	(X)	14	2	2	1	2	3	2	1	3	2	1	18,900
1967..	(X)	11	2	1	1	2	1	1	1	4	2	2	19,600
\$11.00 to \$11.99.....1963..	(X)	25	4	4	4	4	4	(NA)	(NA)	4	(NA)	(NA)	17,500
1964..	(X)	26	3	3	4	5	7	(NA)	(NA)	5	(NA)	(NA)	19,400
1965..	(X)	29	2	4	3	6	7	3	4	6	5	2	19,500
1966..	(X)	17	2	2	1	3	4	2	2	4	3	1	19,800
1967..	(X)	15	1	1	1	2	5	2	2	5	4	2	23,000
\$12.00 to \$12.99.....1963..	(X)	30	2	4	6	6	7	(NA)	(NA)	5	(NA)	(NA)	18,900
1964..	(X)	32	2	3	5	5	8	(NA)	(NA)	9	(NA)	(NA)	20,500
1965..	(X)	33	1	3	4	6	10	6	4	10	7	3	21,300
1966..	(X)	23	(Z)	2	2	4	7	4	3	8	5	3	22,100
1967..	(X)	16	(Z)	1	2	2	4	2	2	7	4	3	23,300
\$13.00 to \$13.99.....1963..	(X)	30	1	3	5	5	7	(NA)	(NA)	8	(NA)	(NA)	20,500
1964..	(X)	35	(Z)	3	6	6	9	(NA)	(NA)	10	(NA)	(NA)	20,800
1965..	(X)	33	(Z)	3	4	5	8	4	4	13	8	5	22,500
1966..	(X)	26	(Z)	2	4	4	5	2	3	12	7	5	23,700
1967..	(X)	23	(Z)	1	1	2	5	2	3	14	7	6	26,600
\$14.00 to \$15.99.....1963..	(X)	50	(Z)	4	6	8	13	(NA)	(NA)	19	(NA)	(NA)	22,500
1964..	(X)	55	(Z)	4	7	8	12	(NA)	(NA)	23	(NA)	(NA)	23,100
1965..	(X)	65	2	4	7	10	15	7	9	27	14	13	23,300
1966..	(X)	50	(Z)	1	5	7	9	4	5	27	11	16	26,000
1967..	(X)	52	(Z)	1	3	6	11	5	6	31	13	18	26,900
\$16.00 to \$19.99.....1963..	(X)	42	(Z)	1	4	7	11	(NA)	(NA)	19	(NA)	(NA)	23,900
1964..	(X)	48	(Z)	1	3	8	14	(NA)	(NA)	22	(NA)	(NA)	24,400
1965..	(X)	57	(Z)	(Z)	3	7	15	7	8	33	11	22	26,800
1966..	(X)	54	(Z)	(Z)	3	7	13	6	7	30	11	19	26,600
1967..	(X)	59	-	(Z)	2	6	13	6	7	38	11	27	28,800
\$20.00 and over.....1963..	(X)	11	(Z)	(Z)	(Z)	(Z)	3	(NA)	(NA)	7	(NA)	(NA)	>25,000
1964..	(X)	15	-	(Z)	(Z)	1	3	(NA)	(NA)	11	(NA)	(NA)	>25,000
1965..	(X)	19	(Z)	-	(Z)	1	3	1	2	16	6	9	29,800
1966..	(X)	22	-	-	(Z)	1	4	2	2	17	4	13	>30,000
1967..	(X)	20	(Z)	-	(Z)	(Z)	3	1	2	16	4	12	>30,000

Standard notes: - Represents zero. X Not applicable. Z Fewer than 500 homes or less than 0.5 percent. NA Not available.

¹Greater than.
¹This median sales price may differ slightly from that shown in table 2a for homes sold with conventional mortgages because the amount shown here relates only to homes reporting both sales price and number of square feet of floor area.

TABLE 7e.—Sales Financed with Conventional Mortgages, by Price per Square Foot of Floor Area and Sales Price, for the United States: 1963 to 1967--Continued

(Components may not add to totals because of rounding. Medians and percents computed from unrounded figures)

Price per square foot of floor area and year of sale	Total	Reporting sales price and number of square feet of floor area	Percent distribution by sales price for homes										Median sales price (dollars)
			With sales price of--										
			Under \$12,500	\$12,500 to \$14,999	\$15,000 to \$17,499	\$17,500 to \$19,999	\$20,000 to \$24,999			\$25,000 and over			
							Total	\$20,000 to \$22,499	\$22,500 to \$24,999	Total	\$25,000 to \$29,999	\$30,000 and over	
Homes sold.....1963..	(X)	100	10	10	14	16	22	(NA)	(NA)	28	(NA)	(NA)	(X)
1964..	(X)	100	8	8	13	15	23	(NA)	(NA)	33	(NA)	(NA)	(X)
1965..	(X)	100	7	8	9	14	23	11	12	38	19	19	(X)
1966..	(X)	100	5	5	8	14	22	10	11	47	20	27	(X)
1967..	(X)	100	4	3	5	11	21	10	11	56	22	34	(X)
Price Per Square Foot of Floor Area													
Under \$10.00.....1963..	(X)	100	44	14	14	12	11	(NA)	(NA)	5	(NA)	(NA)	(X)
1964..	(X)	100	44	14	15	10	10	(NA)	(NA)	7	(NA)	(NA)	(X)
1965..	(X)	100	46	11	10	10	13	7	6	10	8	2	(X)
1966..	(X)	100	36	12	8	12	22	9	13	10	7	3	(X)
1967..	(X)	100	35	7	7	13	18	11	7	19	13	6	(X)
\$10.00 to \$10.99.....1963..	(X)	100	21	20	15	12	19	(NA)	(NA)	13	(NA)	(NA)	(X)
1964..	(X)	100	17	18	15	16	20	(NA)	(NA)	14	(NA)	(NA)	(X)
1965..	(X)	100	14	24	16	15	18	9	9	14	11	3	(X)
1966..	(X)	100	13	17	11	17	22	13	9	21	16	5	(X)
1967..	(X)	100	18	10	9	16	13	6	7	35	18	16	(X)
\$11.00 to \$11.99.....1963..	(X)	100	17	17	16	17	17	(NA)	(NA)	16	(NA)	(NA)	(X)
1964..	(X)	100	11	11	14	19	27	(NA)	(NA)	19	(NA)	(NA)	(X)
1965..	(X)	100	8	13	11	21	24	11	12	22	16	6	(X)
1966..	(X)	100	10	14	9	18	23	13	10	26	18	8	(X)
1967..	(X)	100	5	5	5	17	32	15	17	36	24	12	(X)
\$12.00 to \$12.99.....1963..	(X)	100	6	13	20	20	23	(NA)	(NA)	18	(NA)	(NA)	(X)
1964..	(X)	100	6	9	16	16	24	(NA)	(NA)	29	(NA)	(NA)	(X)
1965..	(X)	100	3	10	12	17	29	17	13	29	21	8	(X)
1966..	(X)	100	2	7	10	17	30	17	13	34	20	14	(X)
1967..	(X)	100	1	6	12	13	27	14	13	41	25	17	(X)
\$13.00 to \$13.99.....1963..	(X)	100	3	10	16	18	24	(NA)	(NA)	28	(NA)	(NA)	(X)
1964..	(X)	100	1	9	17	19	25	(NA)	(NA)	29	(NA)	(NA)	(X)
1965..	(X)	100	1	10	12	14	25	13	12	38	23	15	(X)
1966..	(X)	100	(Z)	6	15	15	18	8	10	44	26	19	(X)
1967..	(X)	100	(Z)	5	4	10	20	9	11	60	32	28	(X)
\$14.00 to \$15.99.....1963..	(X)	100	1	8	13	16	26	(NA)	(NA)	37	(NA)	(NA)	(X)
1964..	(X)	100	1	7	13	15	22	(NA)	(NA)	41	(NA)	(NA)	(X)
1965..	(X)	100	2	7	11	16	24	10	14	41	22	19	(X)
1966..	(X)	100	(Z)	3	10	14	18	7	11	55	23	32	(X)
1967..	(X)	100	(Z)	1	7	12	21	9	12	59	25	35	(X)
\$16.00 to \$19.99.....1963..	(X)	100	(Z)	2	9	18	26	(NA)	(NA)	45	(NA)	(NA)	(X)
1964..	(X)	100	(Z)	2	6	17	28	(NA)	(NA)	46	(NA)	(NA)	(X)
1965..	(X)	100	(Z)	1	5	12	26	12	14	57	19	38	(X)
1966..	(X)	100	(Z)	1	5	14	24	12	12	57	21	36	(X)
1967..	(X)	100	-	(Z)	4	10	22	10	11	64	19	45	(X)
\$20.00 and over.....1963..	(X)	100	(Z)	1	2	4	26	(NA)	(NA)	67	(NA)	(NA)	(X)
1964..	(X)	100	-	1	5	3	20	(NA)	(NA)	71	(NA)	(NA)	(X)
1965..	(X)	100	(Z)	-	(Z)	3	16	7	9	80	32	49	(X)
1966..	(X)	100	-	-	1	3	17	7	10	79	19	60	(X)
1967..	(X)	100	1	-	(Z)	2	16	7	9	80	20	60	(X)

Standard notes: - Represents zero.

X Not applicable.

Z Fewer than 500 homes or less than 0.5 percent.

NA Not available.

TABLE 7e.—Sales Financed with Conventional Mortgages, by Price per Square Foot of Floor Area and Sales Price, for the United States: 1963 to 1967 --Continued

(Components may not add to totals because of rounding. Medians and percents computed from unrounded figures)

Price per square foot of floor area and year of sale	Percent distribution by price per square foot of floor area for homes											Median sales price (dollars)	
	Total	Reporting sales price and number of square feet of floor area	With sales price of--										
			Under \$12,500	\$12,500 to \$14,999	\$15,000 to \$17,499	\$17,500 to \$19,999	\$20,000 to \$24,999		\$25,000 and over				
							Total	\$20,000 to \$22,499	\$22,500 to \$24,999	Total	\$25,000 to \$29,999		\$30,000 and over
Homes sold.....1963..	(X)	100	100	100	100	100	100	(NA)	(NA)	100	(NA)	(NA)	(X)
1964..	(X)	100	100	100	100	100	100	(NA)	(NA)	100	(NA)	(NA)	(X)
1965..	(X)	100	100	100	100	100	100	100	100	100	100	100	(X)
1966..	(X)	100	100	100	100	100	100	100	100	100	100	100	(X)
1967..	(X)	100	100	100	100	100	100	100	100	100	100	100	(X)
Price Per Square Foot of Floor Area													
Under \$10.00.....1963..	(X)	12	53	17	12	10	6	(NA)	(NA)	2	(NA)	(NA)	(X)
1964..	(X)	10	54	17	12	6	4	(NA)	(NA)	2	(NA)	(NA)	(X)
1965..	(X)	9	57	12	9	6	5	6	5	2	3	1	(X)
1966..	(X)	7	57	17	7	6	7	6	8	2	3	1	(X)
1967..	(X)	6	57	16	8	7	5	7	4	2	4	1	(X)
\$10.00 to \$10.99.....1963..	(X)	7	16	15	8	6	6	(NA)	(NA)	3	(NA)	(NA)	(X)
1964..	(X)	8	18	18	10	9	7	(NA)	(NA)	4	(NA)	(NA)	(X)
1965..	(X)	8	15	22	12	8	6	6	3	3	4	1	(X)
1966..	(X)	6	18	19	8	8	6	5	3	3	5	1	(X)
1967..	(X)	5	25	18	8	7	3	3	3	3	4	2	(X)
\$11.00 to \$11.99.....1963..	(X)	11	18	18	13	12	8	(NA)	(NA)	6	(NA)	(NA)	(X)
1964..	(X)	10	13	13	11	12	12	(NA)	(NA)	6	(NA)	(NA)	(X)
1965..	(X)	10	12	17	12	16	11	10	11	6	9	3	(X)
1966..	(X)	8	16	20	8	10	8	9	7	4	7	2	(X)
1967..	(X)	7	10	13	6	11	10	10	10	5	8	2	(X)
\$12.00 to \$12.99.....1963..	(X)	13	8	16	19	16	14	(NA)	(NA)	8	(NA)	(NA)	(X)
1964..	(X)	12	10	14	15	13	13	(NA)	(NA)	11	(NA)	(NA)	(X)
1965..	(X)	12	5	14	15	14	15	17	13	9	13	5	(X)
1966..	(X)	11	5	13	13	13	15	17	12	8	10	6	(X)
1967..	(X)	8	3	17	17	9	10	11	9	6	9	4	(X)
\$13.00 to \$13.99.....1963..	(X)	13	4	13	15	15	14	(NA)	(NA)	13	(NA)	(NA)	(X)
1964..	(X)	13	2	16	18	16	15	(NA)	(NA)	12	(NA)	(NA)	(X)
1965..	(X)	12	3	14	15	12	13	13	12	12	14	9	(X)
1966..	(X)	12	1	14	22	13	10	10	11	11	15	8	(X)
1967..	(X)	11	1	21	8	10	11	10	11	12	16	9	(X)
\$14.00 to \$15.99.....1963..	(X)	22	1	17	20	22	25	(NA)	(NA)	28	(NA)	(NA)	(X)
1964..	(X)	21	2	18	23	21	20	(NA)	(NA)	27	(NA)	(NA)	(X)
1965..	(X)	23	8	19	26	26	23	21	26	25	26	23	(X)
1966..	(X)	23	1	13	28	23	19	16	22	26	26	27	(X)
1967..	(X)	25	1	11	31	27	24	22	27	26	27	26	(X)
\$16.00 to \$19.99.....1963..	(X)	18	1	4	12	20	21	(NA)	(NA)	28	(NA)	(NA)	(X)
1964..	(X)	19	(Z)	4	9	21	23	(NA)	(NA)	26	(NA)	(NA)	(X)
1965..	(X)	20	(Z)	2	10	17	23	22	23	30	20	40	(X)
1966..	(X)	24	1	3	14	25	27	28	26	29	25	33	(X)
1967..	(X)	28	-	3	20	25	29	30	28	32	24	38	(X)
\$20.00 and over.....1963..	(X)	5	(Z)	(Z)	1	1	6	(NA)	(NA)	11	(NA)	(NA)	(X)
1964..	(X)	6	-	1	2	1	5	(NA)	(NA)	13	(NA)	(NA)	(X)
1965..	(X)	7	(Z)	-	(Z)	2	5	4	5	14	11	17	(X)
1966..	(X)	10	-	-	1	2	8	7	9	17	9	22	(X)
1967..	(X)	10	3	-	1	2	7	7	8	14	9	17	(X)

Standard notes: - Represents zero. X Not applicable. Z Fewer than 500 homes or less than 0.5 percent. NA Not available.

TABLE 7f.—Sales for Cash or Equivalent Transactions, by Price Per Square Foot of Floor Area and Sales Price, for the United States: 1963 to 1967

(Components may not add to totals because of rounding. Medians computed from unrounded figures)

Price per square foot of floor area and year of sale	Total	Reporting sales price and number of square feet of floor area	Homes with sales price of--										Median sales price (dollars)	
			Under \$12,500	\$12,500 to \$14,999	\$15,000 to \$17,499	\$17,500 to \$19,999	\$20,000 to \$24,999			\$25,000 and over				
							Total	\$20,000 to \$22,499	\$22,500 to \$24,999	Total	\$25,000 to \$29,999	\$30,000 and over		
Number of homes (in thousands)														
Homes sold.....	1963..	28	22	2	3	3	4	4	(NA)	(NA)	5	(NA)	(NA)	18,800
	1964..	23	17	2	2	3	3	3	(NA)	(NA)	5	(NA)	(NA)	19,300
	1965..	30	25	3	3	2	5	5	3	2	7	4	4	19,800
	1966..	26	20	2	2	2	3	4	2	2	8	4	4	22,300
	1967..	25	20	2	1	2	1	4	2	2	9	4	5	24,060
Price Per Square Foot of Floor Area														
Under \$12.00.....	1963..	(X)	7	2	1	1	1	1	(NA)	(NA)	1	(NA)	(NA)	15,300
	1964..	(X)	6	1	1	1	1	1	(NA)	(NA)	1	(NA)	(NA)	15,960
	1965..	(X)	9	3	2	1	1	1	1	(Z)	1	1	(Z)	14,100
	1966..	(X)	6	1	1	1	1	1	1	(Z)	1	(Z)	(Z)	17,100
	1967..	(X)	5	2	1	1	(Z)	1	1	(Z)	1	1	(Z)	15,900
\$12.00 to \$15.99.....	1963..	(X)	10	(Z)	2	1	2	2	(NA)	(NA)	2	(NA)	(NA)	19,100
	1964..	(X)	6	(Z)	1	2	1	1	(NA)	(NA)	2	(NA)	(NA)	19,300
	1965..	(X)	10	(Z)	1	1	2	2	1	1	3	2	1	21,600
	1966..	(X)	8	(Z)	1	1	2	2	1	1	3	2	1	21,900
	1967..	(X)	7	(Z)	(Z)	1	1	2	1	1	3	2	1	22,200
\$16.00 and over.....	1963..	(X)	5	-	-	(Z)	1	1	(NA)	(NA)	3	(NA)	(NA)	>25,000
	1964..	(X)	4	(Z)	(Z)	(Z)	1	1	(NA)	(NA)	3	(NA)	(NA)	>25,000
	1965..	(X)	7	-	(Z)	(Z)	1	2	1	1	3	1	2	25,100
	1966..	(X)	6	-	(Z)	(Z)	(Z)	2	(Z)	1	4	2	2	25,700
	1967..	(X)	8	-	(Z)	(Z)	(Z)	2	1	1	6	1	4	>30,000
Percent distribution by price per square foot of floor area														
Homes sold.....	1963..	(X)	100	100	100	100	100	100	(NA)	(NA)	100	(NA)	(NA)	(X)
	1964..	(X)	100	100	100	100	100	100	(NA)	(NA)	100	(NA)	(NA)	(X)
	1965..	(X)	100	100	100	100	100	100	100	100	100	100	100	(X)
	1966..	(X)	100	100	100	100	100	100	100	100	100	100	100	(X)
	1967..	(X)	100	100	100	100	100	100	100	100	100	100	100	(X)
Price Per Square Foot of Floor Area														
Under \$12.00.....	1963..	(X)	33	94	39	43	22	16	(NA)	(NA)	15	(NA)	(NA)	(X)
	1964..	(X)	36	90	58	44	29	29	(NA)	(NA)	12	(NA)	(NA)	(X)
	1965..	(X)	35	95	71	40	29	17	20	12	8	15	3	(X)
	1966..	(X)	31	88	43	50	42	23	36	10	11	10	11	(X)
	1967..	(X)	26	89	75	31	33	16	22	9	12	21	5	(X)
\$12.00 to \$15.99.....	1963..	(X)	46	6	61	46	55	64	(NA)	(NA)	36	(NA)	(NA)	(X)
	1964..	(X)	39	8	35	51	49	48	(NA)	(NA)	33	(NA)	(NA)	(X)
	1965..	(X)	39	5	22	54	43	48	50	45	46	60	35	(X)
	1966..	(X)	41	12	52	42	54	43	39	48	38	42	34	(X)
	1967..	(X)	35	11	23	51	63	48	52	44	27	42	17	(X)
\$16.00 and over.....	1963..	(X)	21	-	-	11	23	20	(NA)	(NA)	49	(NA)	(NA)	(X)
	1964..	(X)	25	2	7	5	21	23	(NA)	(NA)	54	(NA)	(NA)	(X)
	1965..	(X)	27	-	6	6	28	35	30	43	45	25	63	(X)
	1966..	(X)	29	-	5	8	4	34	27	42	52	47	55	(X)
	1967..	(X)	38	-	2	18	4	37	28	47	61	38	78	(X)

Standard notes: - Represents zero. X Not applicable. Z Fewer than 500 homes or less than 0.5 percent. NA Not available.

> Greater than.

¹This median sales price may differ slightly from that shown in table 2a for all homes sold for cash and with related types of financing because the amount shown here relates only to homes reporting both sales price and number of square feet of floor area.

TABLE 7g.—Sales: Median Price per Square Foot of Floor Area, by Type of Financing and Sales Price, for the United States: 1963 to 1967

(Medians computed from unrounded figures)

Type of financing and year of sale	Median price (in dollars) per square foot of floor area in homes											Median sales price (dollars)		
	Total	With sales price reported	With sales price of—											
			Under \$12,500	\$12,500 to \$14,999	\$15,000 to \$17,499	\$17,500 to \$19,999	\$20,000 to \$24,999		\$25,000 and over					
							Total	\$20,000 to \$22,499	\$22,500 to \$24,999	Total	\$25,000 to \$29,999		\$30,000 and over	
Homes sold.....	1963..	(X)	13.20	10.50	12.60	13.15	13.30	13.95	(NA)	(NA)	15.35	(NA)	(NA)	(X)
	1964..	(X)	13.20	10.30	12.30	12.95	13.45	13.90	(NA)	(NA)	15.20	(NA)	(NA)	(X)
	1965..	(X)	13.35	10.15	12.15	12.85	13.25	13.90	13.65	14.15	15.35	14.30	16.50	(X)
	1966..	(X)	13.95	10.15	12.15	13.30	13.75	14.25	14.05	14.50	15.60	14.70	16.40	(X)
	1967..	(X)	14.45	10.30	12.30	13.95	14.25	14.60	14.40	14.75	15.15	14.75	16.55	(X)
Mortgage financing.....	1963..	(X)	13.15	10.50	12.55	13.15	13.30	13.95	(NA)	(NA)	15.25	(NA)	(NA)	(X)
	1964..	(X)	13.20	10.35	12.30	12.95	13.45	13.90	(NA)	(NA)	15.10	(NA)	(NA)	(X)
	1965..	(X)	13.35	10.25	12.15	12.85	13.25	13.85	13.65	14.10	15.35	14.35	16.65	(X)
	1966..	(X)	13.90	10.25	12.15	13.35	13.80	14.20	14.10	14.40	15.55	14.65	16.40	(X)
	1967..	(X)	14.45	10.40	12.35	14.00	14.30	14.65	14.45	14.80	15.60	14.80	16.40	(X)
FHA-insured mortgages.....	1963..	(X)	12.60	10.85	12.75	13.35	12.85	13.60	(NA)	(NA)	15.15	(NA)	(NA)	(X)
	1964..	(X)	12.40	10.70	12.40	12.80	13.10	13.70	(NA)	(NA)	14.20	(NA)	(NA)	(X)
	1965..	(X)	12.40	10.55	12.30	12.60	12.95	13.35	13.25	13.55	13.55	13.40	14.25	(X)
	1966..	(X)	12.90	10.60	12.40	13.00	13.70	13.75	13.60	13.90	14.00	13.65	14.55	(X)
	1967..	(X)	13.70	10.65	12.40	14.10	14.25	14.20	14.05	14.45	15.15	15.00	15.45	(X)
VA-guaranteed mortgages.....	1963..	(X)	13.00	10.65	13.00	13.40	13.30	13.95	(NA)	(NA)	15.20	(NA)	(NA)	(X)
	1964..	(X)	12.60	10.30	12.25	12.90	13.45	13.90	(NA)	(NA)	13.50	(NA)	(NA)	(X)
	1965..	(X)	12.80	10.60	12.05	13.05	10.85	13.65	14.10	13.10	13.85	13.60	15.75	(X)
	1966..	(X)	13.25	10.25	12.30	13.25	13.50	14.30	14.40	13.95	14.60	14.50	14.95	(X)
	1967..	(X)	13.90	11.05	12.40	13.60	14.30	14.60	14.50	14.70	15.30	15.05	15.75	(X)
Conventional mortgages.....	1963..	(X)	13.55	9.65	12.05	12.85	13.50	14.10	(NA)	(NA)	15.20	(NA)	(NA)	(X)
	1964..	(X)	13.70	9.85	12.15	13.10	13.60	13.95	(NA)	(NA)	15.20	(NA)	(NA)	(X)
	1965..	(X)	13.00	9.60	11.95	13.05	13.50	14.05	13.75	14.25	15.55	14.50	16.30	(X)
	1966..	(X)	14.60	9.75	11.65	13.65	14.00	14.35	14.00	14.60	15.70	14.75	16.50	(X)
	1967..	(X)	15.00	9.75	12.15	14.10	14.35	14.85	14.90	14.80	15.70	14.65	16.45	(X)
Cash or equivalent transactions..	1963..	(X)	13.35	8.35	12.55	13.05	13.05	13.65	(NA)	(NA)	15.95	(NA)	(NA)	(X)
	1964..	(X)	13.30	10.15	11.55	12.45	13.40	13.85	(NA)	(NA)	16.60	(NA)	(NA)	(X)
	1965..	(X)	13.60	8.50	11.30	13.15	13.70	14.35	13.65	15.30	15.60	14.15	16.45	(X)
	1966..	(X)	13.80	8.25	12.25	12.05	12.35	14.55	14.05	14.95	18.00	15.65	17.90	(X)
	1967..	(X)	14.50	9.30	11.35	13.60	12.60	14.40	13.85	15.55	17.25	14.65	19.65	(X)
Type of financing not reported...	1963..	(X)	13.85	11.40	12.85	14.00	13.75	14.30	(NA)	(NA)	16.65	(NA)	(NA)	(X)
	1964..	(X)	13.45	10.00	12.65	13.50	13.05	13.95	(NA)	(NA)	16.15	(NA)	(NA)	(X)
	1965..	(X)	14.10	11.00	13.00	13.50	12.70	14.99	14.20	15.25	15.20	14.05	15.95	(X)
	1966..	(X)	14.30	9.10	11.05	13.05	13.90	14.65	13.55	17.40	17.25	16.25	18.25	(X)
	1967..	(X)	14.95	10.40	10.65	13.40	14.00	14.60	14.15	17.90	17.80	17.30	18.25	(X)

Standard notes: - Represents zero.

X Not applicable.

Z Fewer than 500 homes or less than 0.5 percent.

NA Not available.

TABLE 8.—Sales, by Number of Bedrooms and Sales Price, for the United States: 1963 to 1967

(Components may not add to totals because of rounding. Medians and percents computed from unrounded figures)

Bedrooms and year of sale	Number of homes (in thousands)											Median sales price (dollars)	
	Total	With sales price reported	With sales price of—										
			Under \$12,500	\$12,500 to \$14,999	\$15,000 to \$17,499	\$17,500 to \$19,999	\$20,000 to \$24,999		\$25,000 and over				
Total	\$20,000 to \$22,499	\$22,500 to \$24,999					Total	\$25,000 to \$29,999	\$30,000 and over				
Homes sold.....1963..	560	533	70	84	93	88	98	(NA)	(NA)	99	(NA)	(NA)	18,000
.....1964..	565	540	59	73	90	86	107	(NA)	(NA)	125	(NA)	(NA)	18,900
.....1965..	575	551	51	64	76	83	121	66	56	155	81	75	20,000
.....1966..	461	428	25	37	58	69	90	47	43	150	68	82	21,400
.....1967..	487	458	23	28	59	63	98	52	47	185	81	105	22,700
BEDROOMS REPORTED													
Homes sold.....1963..	557	532	70	84	93	88	98	(NA)	(NA)	99	(NA)	(NA)	18,000
.....1964..	561	538	58	72	90	86	106	(NA)	(NA)	125	(NA)	(NA)	18,900
.....1965..	569	548	50	64	76	83	119	64	55	155	80	75	20,000
.....1966..	455	425	25	37	57	68	89	47	42	149	67	81	21,400
.....1967..	477	454	23	28	59	63	98	51	47	183	80	103	22,600
2 bedrooms or less.....													
.....1963..	38	35	14	7	7	4	2	(NA)	(NA)	1	(NA)	(NA)	13,700
.....1964..	30	28	10	5	5	3	2	(NA)	(NA)	2	(NA)	(NA)	14,500
.....1965..	35	31	11	8	4	4	3	1	1	2	1	1	14,100
.....1966..	22	21	7	3	3	3	2	2	1	3	1	1	15,500
.....1967..	26	26	6	3	5	3	5	3	2	4	1	2	16,700
3 bedrooms.....													
.....1963..	397	381	54	73	78	67	65	(NA)	(NA)	43	(NA)	(NA)	17,000
.....1964..	395	378	46	65	77	67	71	(NA)	(NA)	53	(NA)	(NA)	17,500
.....1965..	380	367	37	55	65	66	81	46	34	64	42	22	18,500
.....1966..	295	275	17	33	50	55	61	34	27	58	36	22	19,200
.....1967..	203	287	16	25	51	53	70	39	31	72	44	29	19,900
4 bedrooms.....													
.....1963..	110	105	1	4	9	16	29	(NA)	(NA)	46	(NA)	(NA)	23,900
.....1964..	122	118	2	2	8	15	31	(NA)	(NA)	60	(NA)	(NA)	>25,000
.....1965..	139	135	3	1	7	12	33	16	18	78	34	45	26,600
.....1966..	122	116	1	1	4	9	24	11	14	77	28	49	28,300
.....1967..	132	125	(Z)	1	2	7	23	10	13	93	33	60	29,500
5 bedrooms or more.....													
.....1963..	12	11	(Z)	(Z)	(Z)	1	2	(NA)	(NA)	9	(NA)	(NA)	>25,000
.....1964..	14	13	(Z)	(Z)	(Z)	(Z)	2	(NA)	(NA)	10	(NA)	(NA)	>25,000
.....1965..	16	15	(Z)	(Z)	1	1	3	1	2	11	4	8	29,800
.....1966..	14	14	-	(Z)	(Z)	1	1	1	1	11	2	10	>30,000
.....1967..	16	16	-	(Z)	(Z)	-	1	(Z)	1	14	2	12	>30,000
BEDROOMS NOT REPORTED													
Homes sold.....1963..	3	1	-	-	(Z)	(Z)	(Z)	(NA)	(NA)	(Z)	(NA)	(NA)	19,300
.....1964..	4	2	(Z)	1	(Z)	(Z)	1	(NA)	(NA)	(Z)	(NA)	(NA)	19,200
.....1965..	6	3	(Z)	(Z)	(Z)	(Z)	2	1	1	1	(Z)	(Z)	23,200
.....1966..	6	3	-	(Z)	(Z)	1	1	(Z)	1	1	(Z)	1	22,400
.....1967..	10	4	(Z)	-	1	(Z)	(Z)	(Z)	(Z)	2	(Z)	2	>30,000

Standard notes: - Represents zero.
> Greater than.

X Not applicable.

Z Fewer than 500 homes or less than 0.5 percent.

NA Not available.

**TABLE 8.—Sales, by Number of Bedrooms and Sales Price, for the United States:
1963 to 1967--Continued**

(Components may not add to totals because of rounding. Medians and percents computed from unrounded figures)

Bedrooms and year of sale	Percent distribution by sales price of homes											Median sales price (dollars)	
	Total	With sales price reported	With sales price of--										
			Under \$12,500	\$12,500 to \$14,999	\$15,000 to \$17,499	\$17,500 to \$19,999	\$20,000 to \$24,999		\$25,000 and over				
							Total	\$20,000 to \$22,499	\$22,500 to \$24,999	Total	\$25,000 to \$29,999		\$30,000 and over
Homes sold.....1963..	(X)	100	13	16	18	17	18	(NA)	(NA)	19	(NA)	(NA)	(X)
.....1964..	(X)	100	11	13	17	16	20	(NA)	(NA)	23	(NA)	(NA)	(X)
.....1965..	(X)	100	9	12	14	15	22	12	10	28	15	14	(X)
.....1966..	(X)	100	6	9	14	16	21	11	10	35	16	19	(X)
.....1967..	(X)	100	5	6	13	14	21	11	10	40	18	23	(X)
BEDROOMS REPORTED													
Homes sold.....1963..	(X)	100	13	16	18	17	18	(NA)	(NA)	19	(NA)	(NA)	(X)
.....1964..	(X)	100	11	13	17	16	20	(NA)	(NA)	23	(NA)	(NA)	(X)
.....1965..	(X)	100	9	12	14	15	22	12	10	28	15	14	(X)
.....1966..	(X)	100	6	9	14	16	21	11	10	35	16	19	(X)
.....1967..	(X)	100	5	6	13	14	22	11	10	40	18	23	(X)
2 bedrooms or less.....													
.....1963..	(X)	100	41	20	19	12	6	(NA)	(NA)	2	(NA)	(NA)	(X)
.....1964..	(X)	100	37	16	19	13	9	(NA)	(NA)	7	(NA)	(NA)	(X)
.....1965..	(X)	100	34	25	12	13	9	5	4	6	4	2	(X)
.....1966..	(X)	100	34	13	16	13	12	8	4	13	6	6	(X)
.....1967..	(X)	100	25	11	20	12	18	11	8	14	6	8	(X)
3 bedrooms.....													
.....1963..	(X)	100	14	19	21	18	17	(NA)	(NA)	11	(NA)	(NA)	(X)
.....1964..	(X)	100	12	17	20	18	19	(NA)	(NA)	14	(NA)	(NA)	(X)
.....1965..	(X)	100	10	15	18	18	22	13	9	17	11	6	(X)
.....1966..	(X)	100	6	12	18	20	22	12	10	21	13	8	(X)
.....1967..	(X)	100	6	9	18	18	24	13	11	25	15	10	(X)
4 bedrooms.....													
.....1963..	(X)	100	1	3	8	15	28	(NA)	(NA)	44	(NA)	(NA)	(X)
.....1964..	(X)	100	2	2	7	12	27	(NA)	(NA)	51	(NA)	(NA)	(X)
.....1965..	(X)	100	2	1	5	9	25	12	13	58	25	33	(X)
.....1966..	(X)	100	1	(Z)	3	8	21	9	12	66	24	42	(X)
.....1967..	(X)	100	(Z)	(Z)	2	5	18	8	10	74	26	47	(X)
5 bedrooms or more.....													
.....1963..	(X)	100	(Z)	2	1	5	17	(NA)	(NA)	75	(NA)	(NA)	(X)
.....1964..	(X)	100	(Z)	2	1	3	15	(NA)	(NA)	80	(NA)	(NA)	(X)
.....1965..	(X)	100	(Z)	1	3	6	17	7	10	72	23	49	(X)
.....1966..	(X)	100	-	(Z)	2	5	9	4	5	84	12	72	(X)
.....1967..	(X)	100	-	1	1	-	6	1	5	92	13	79	(X)
BEDROOMS NOT REPORTED													
Homes sold.....1963..	(X)	100	-	-	18	44	22	(NA)	(NA)	16	(NA)	(NA)	(X)
.....1964..	(X)	100	9	35	2	6	37	(NA)	(NA)	11	(NA)	(NA)	(X)
.....1965..	(X)	100	14	4	5	11	49	3	46	17	9	8	(X)
.....1966..	(X)	100	-	3	12	28	26	8	18	32	12	30	(X)
.....1967..	(X)	100	3	-	21	11	8	4	4	58	5	53	(X)

Standard notes: - Represents zero.

X Not applicable.

Z Fewer than 500 homes or less than 0.5 percent.

NA Not available.

TABLE 8.—Sales, by Number of Bedrooms and Sales Price, for the United States: 1963 to 1967--Continued

(Components may not add to totals because of rounding. Medians and percents computed from unrounded figures)

Bedrooms and year of sale	Percent distribution of number of bedrooms in homes											Median sales price (dollars)			
	Total	With sales price reported	With sales price of--												
			Under \$12,500	\$12,500 to \$14,999	\$15,000 to \$17,499	\$17,500 to \$19,999	\$20,000 to \$24,999			\$25,000 and over					
							Total	\$20,000 to \$22,499	\$22,500 to \$24,999	Total	\$25,000 to \$29,999		\$30,000 and over		
Homes sold.....1963..	(X)	(X)	(X)	(X)	(X)	(X)	(X)	(X)	(X)	(X)	(X)	(X)	(X)	(X)	(X)
.....1964..	(X)	(X)	(X)	(X)	(X)	(X)	(X)	(X)	(X)	(X)	(X)	(X)	(X)	(X)	(X)
.....1965..	(X)	(X)	(X)	(X)	(X)	(X)	(X)	(X)	(X)	(X)	(X)	(X)	(X)	(X)	(X)
.....1966..	(X)	(X)	(X)	(X)	(X)	(X)	(X)	(X)	(X)	(X)	(X)	(X)	(X)	(X)	(X)
.....1967..	(X)	(X)	(X)	(X)	(X)	(X)	(X)	(X)	(X)	(X)	(X)	(X)	(X)	(X)	(X)
BEDROOMS REPORTED															
Homes sold.....1963..	100	100	100	100	100	100	100	(NA)	(NA)	100	(NA)	(NA)	(X)		
.....1964..	100	100	100	100	100	100	100	(NA)	(NA)	100	(NA)	(NA)	(X)		
.....1965..	100	100	100	100	100	100	100	100	100	100	100	100	(X)		
.....1966..	100	100	100	100	100	100	100	100	100	100	100	100	(X)		
.....1967..	100	100	100	100	100	100	100	100	100	100	100	100	(X)		
2 bedrooms or less.....1963..	7	7	20	8	7	5	2	(NA)	(NA)	1	(NA)	(NA)	(X)		
.....1964..	5	5	18	6	6	4	2	(NA)	(NA)	2	(NA)	(NA)	(X)		
.....1965..	6	6	21	12	5	5	2	2	2	1	1	1	(X)		
.....1966..	5	5	28	7	6	4	3	4	2	2	2	2	(X)		
.....1967..	5	6	28	10	9	5	5	5	4	2	2	2	(X)		
3 bedrooms.....1963..	71	71	78	87	84	76	66	(NA)	(NA)	44	(NA)	(NA)	(X)		
.....1964..	70	70	79	91	83	78	66	(NA)	(NA)	42	(NA)	(NA)	(X)		
.....1965..	67	67	73	86	86	79	68	72	63	41	52	29	(X)		
.....1966..	65	65	68	91	87	82	69	72	64	39	54	27	(X)		
.....1967..	63	63	71	87	87	85	70	75	66	40	54	28	(X)		
4 bedrooms.....1963..	20	20	2	4	9	18	30	(NA)	(NA)	47	(NA)	(NA)	(X)		
.....1964..	22	22	3	3	9	17	29	(NA)	(NA)	48	(NA)	(NA)	(X)		
.....1965..	24	25	6	2	9	15	28	24	32	50	42	60	(X)		
.....1966..	27	27	4	1	7	14	27	23	32	51	42	60	(X)		
.....1967..	28	28	1	2	4	11	23	19	28	51	41	58	(X)		
5 bedrooms or more.....1963..	2	2	(Z)	(Z)	(Z)	1	2	(NA)	(NA)	9	(NA)	(NA)	(X)		
.....1964..	2	2	(Z)	(Z)	(Z)	(Z)	2	(NA)	(NA)	8	(NA)	(NA)	(X)		
.....1965..	3	3	(Z)	(Z)	1	1	2	2	3	7	4	10	(X)		
.....1966..	3	3	-	(Z)	1	1	1	1	2	8	2	12	(X)		
.....1967..	3	3	-	(Z)	(Z)	(Z)	-	(Z)	2	8	3	12	(X)		
BEDROOMS NOT REPORTED															
Homes sold.....1963..	(X)	(X)	(X)	(X)	(X)	(X)	(X)	(X)	(X)	(X)	(X)	(X)	(X)		
.....1964..	(X)	(X)	(X)	(X)	(X)	(X)	(X)	(X)	(X)	(X)	(X)	(X)	(X)		
.....1965..	(X)	(X)	(X)	(X)	(X)	(X)	(X)	(X)	(X)	(X)	(X)	(X)	(X)		
.....1966..	(X)	(X)	(X)	(X)	(X)	(X)	(X)	(X)	(X)	(X)	(X)	(X)	(X)		
.....1967..	(X)	(X)	(X)	(X)	(X)	(X)	(X)	(X)	(X)	(X)	(X)	(X)	(X)		

Standard notes: - Represents zero. X Not applicable. Z Fewer than 500 homes or less than 0.5 percent. NA Not available.

**TABLE 9.—Sales, by Number of Bathrooms and Sales Price, for the United States:
1963 to 1967—Continued**

(Components may not add to totals because of rounding. Medians and percents computed from unrounded figures)

Bathrooms and year of sale	Percent distribution by sales price of homes											Median sales price (dollars)	
	Total	With sales price reported	With sales price of—										
			Under \$12,500	\$12,500 to \$14,999	\$15,000 to \$17,499	\$17,500 to \$19,999	\$20,000 to \$24,999		\$25,000 and over				
						Total	\$20,000 to \$22,499	\$22,500 to \$24,999	Total	\$25,000 to \$29,999	\$30,000 and over		
Homes sold.....1963..	(X)	100	13	16	18	17	18	(NA)	(NA)	19	(NA)	(NA)	(X)
1964..	(X)	100	11	13	17	16	20	(NA)	(NA)	23	(NA)	(NA)	(X)
1965..	(X)	100	9	12	14	15	22	12	10	28	15	14	(X)
1966..	(X)	100	6	9	14	16	21	11	10	35	16	19	(X)
1967..	(X)	100	5	6	13	14	21	11	10	40	18	23	(X)
BATHROOMS REPORTED													
Homes sold.....1963..	(X)	100	13	16	18	17	18	(NA)	(NA)	19	(NA)	(NA)	(X)
1964..	(X)	100	11	13	17	16	20	(NA)	(NA)	23	(NA)	(NA)	(X)
1965..	(X)	100	9	12	14	15	22	12	10	28	15	14	(X)
1966..	(X)	100	6	9	14	16	21	11	10	35	16	19	(X)
1967..	(X)	100	5	6	13	14	22	11	10	40	18	23	(X)
1 bathroom.....													
1963..	(X)	100	36	28	20	10	5	(NA)	(NA)	1	(NA)	(NA)	(X)
1964..	(X)	100	34	26	21	11	7	(NA)	(NA)	2	(NA)	(NA)	(X)
1965..	(X)	100	33	27	19	11	7	5	2	2	2	1	(X)
1966..	(X)	100	26	20	22	19	11	7	5	2	2	1	(X)
1967..	(X)	100	26	16	26	18	12	10	3	2	2	1	(X)
1-1/2 bathrooms.....													
1963..	(X)	100	8	19	23	20	21	(NA)	(NA)	9	(NA)	(NA)	(X)
1964..	(X)	100	7	16	23	22	22	(NA)	(NA)	10	(NA)	(NA)	(X)
1965..	(X)	100	5	15	21	20	25	14	11	14	11	3	(X)
1966..	(X)	100	3	12	22	23	23	12	11	17	13	4	(X)
1967..	(X)	100	2	9	23	20	24	14	10	22	15	7	(X)
2 bathrooms.....													
1963..	(X)	100	3	9	17	24	28	(NA)	(NA)	19	(NA)	(NA)	(X)
1964..	(X)	100	2	8	16	21	29	(NA)	(NA)	25	(NA)	(NA)	(X)
1965..	(X)	100	2	6	12	20	32	17	15	29	18	11	(X)
1966..	(X)	100	1	5	11	18	30	17	13	35	22	13	(X)
1967..	(X)	100	1	3	8	16	32	15	17	40	24	16	(X)
2-1/2 bathrooms.....													
1963..	(X)	100	(Z)	(Z)	4	7	20	(NA)	(NA)	68	(NA)	(NA)	(X)
1964..	(X)	100	(Z)	(Z)	2	5	19	(NA)	(NA)	73	(NA)	(NA)	(X)
1965..	(X)	100	1	(Z)	1	4	18	8	11	75	30	45	(X)
1966..	(X)	100	-	1	1	3	14	5	8	82	24	57	(X)
1967..	(X)	100	(Z)	(Z)	(Z)	2	12	5	6	86	22	63	(X)
3 bathrooms or more.....													
1963..	(X)	100	(Z)	2	1	2	14	(NA)	(NA)	82	(NA)	(NA)	(X)
1964..	(X)	100	(Z)	1	1	2	13	(NA)	(NA)	84	(NA)	(NA)	(X)
1965..	(X)	100	1	2	3	2	12	4	7	80	23	57	(X)
1966..	(X)	100	1	-	2	3	9	2	7	86	15	71	(X)
1967..	(X)	100	-	-	(Z)	1	7	1	5	92	20	71	(X)
BATHROOMS NOT REPORTED													
Homes sold.....1963..	(X)	100	15	2	17	40	10	(NA)	(NA)	15	(NA)	(NA)	(X)
1964..	(X)	100	14	34	2	3	37	(NA)	(NA)	10	(NA)	(NA)	(X)
1965..	(X)	100	17	6	4	10	48	1	47	15	8	7	(X)
1966..	(X)	100	-	3	9	36	26	5	21	26	3	22	(X)
1967..	(X)	100	3	8	21	8	4	3	1	56	4	53	(X)

Standard notes: - Represents zero.

X Not applicable.

Z Fewer than 500 homes or less than 0.5 percent.

NA Not available.

TABLE 9.—Sales, by Number of Bathrooms and Sales Price, for the United States: 1963 to 1967

(Components may not add to totals because of rounding. Medians and percents computed from unrounded figures)

Bathrooms and year of sale	Number of homes (in thousands)											Median sales price (dollars)		
	Total	With sales price reported	With sales price of--											
			Under \$12,500	\$12,500 to \$14,999	\$15,000 to \$17,499	\$17,500 to \$19,999	\$20,000 to \$24,999			\$25,000 and over				
							Total	\$20,000 to \$22,499	\$22,500 to \$24,999	Total	\$25,000 to \$29,999		\$30,000 and over	
Homes sold	1963..	560	533	70	84	93	88	98	(NA)	(NA)	99	(NA)	(NA)	18,000
	1964..	565	540	59	73	90	86	107	(NA)	(NA)	125	(NA)	(NA)	18,900
	1965..	575	551	51	64	76	83	121	65	56	155	81	75	20,000
	1966..	461	428	25	37	58	69	90	47	43	150	68	82	21,400
	1967..	487	458	23	28	59	63	98	52	47	185	81	105	22,700
BATHROOMS REPORTED														
Homes sold.....	1963..	557	532	70	84	93	88	98	(NA)	(NA)	99	(NA)	(NA)	18,000
	1964..	561	538	58	72	90	86	106	(NA)	(NA)	125	(NA)	(NA)	19,000
	1965..	569	548	50	64	76	83	120	65	55	155	80	75	20,000
	1966..	455	426	25	37	58	68	89	47	42	149	68	82	21,400
	1967..	477	454	23	28	59	63	98	51	47	183	80	103	22,700
1 bathroom.....	1963..	157	150	54	42	29	15	8	(NA)	(NA)	1	(NA)	(NA)	13,700
	1964..	139	132	45	34	27	14	9	(NA)	(NA)	3	(NA)	(NA)	14,000
	1965..	125	117	39	32	22	13	8	6	2	3	2	1	14,000
	1966..	88	81	21	16	18	15	9	5	4	2	1	1	15,500
	1967..	80	77	20	12	20	14	9	7	2	2	1	(Z)	15,800
1-1/2 bathrooms.....	1963..	142	136	10	26	32	27	28	(NA)	(NA)	13	(NA)	(NA)	17,500
	1964..	146	141	10	23	32	31	31	(NA)	(NA)	15	(NA)	(NA)	18,000
	1965..	143	139	7	20	29	28	35	20	15	20	16	4	18,700
	1966..	110	103	3	12	23	23	24	12	11	18	13	4	18,900
	1967..	113	108	2	10	24	22	26	15	11	23	16	7	19,500
2 bathrooms.....	1963..	185	177	5	15	30	42	50	(NA)	(NA)	34	(NA)	(NA)	19,800
	1964..	192	184	3	15	30	38	53	(NA)	(NA)	46	(NA)	(NA)	20,600
	1965..	198	192	4	11	23	38	60	33	28	55	35	21	21,500
	1966..	157	148	1	8	16	27	45	25	20	52	33	19	22,300
	1967..	172	165	1	6	14	26	52	24	28	67	40	26	23,600
2-1/2 bathrooms.....	1963..	49	47	(Z)	(Z)	2	3	9	(NA)	(NA)	32	(NA)	(NA)	> 25,000
	1964..	56	54	(Z)	(Z)	1	3	10	(NA)	(NA)	39	(NA)	(NA)	> 25,000
	1965..	72	70	(Z)	(Z)	1	3	13	5	8	53	21	32	29,200
	1966..	70	65	-	(Z)	1	2	9	4	5	53	16	37	> 30,000
	1967..	73	69	(Z)	(Z)	(Z)	1	8	4	4	59	16	44	> 30,000
3 bathrooms or more.....	1963..	24	23	(Z)	(Z)	(Z)	(Z)	3	(NA)	(NA)	19	(NA)	(NA)	> 25,000
	1964..	28	27	(Z)	(Z)	(Z)	1	3	(NA)	(NA)	22	(NA)	(NA)	> 25,000
	1965..	31	30	(Z)	(Z)	1	1	3	1	2	24	7	17	> 30,000
	1966..	30	28	(Z)	(Z)	(Z)	1	3	1	2	24	4	20	> 30,000
	1967..	38	35	-	-	(Z)	(Z)	2	(Z)	2	32	7	25	> 30,000
BATHROOMS NOT REPORTED														
Homes sold.....	1963..	3	1	(Z)	(Z)	(Z)	(Z)	(Z)	(NA)	(NA)	(Z)	(NA)	(NA)	18,500
	1964..	4	2	(Z)	1	(Z)	(Z)	1	(NA)	(NA)	(Z)	(NA)	(NA)	15,100
	1965..	5	3	1	(Z)	(Z)	(Z)	1	(Z)	1	(Z)	(Z)	(Z)	23,100
	1966..	6	2	-	(Z)	(Z)	1	1	(Z)	1	1	(Z)	(Z)	20,600
	1967..	10	3	(Z)	(Z)	1	(Z)	(Z)	(Z)	(Z)	2	(Z)	2	> 30,000

Standard notes: - Represents zero.
> Greater than.

X Not applicable.

Z Fewer than 500 homes or less than 0.5 percent.

NA Not available.

TABLE 9.—Sales, by Number of Bathrooms and Sales Price, for the United States: 1963 to 1967--Continued

(Components may not add to totals because of rounding. Medians and percents computed from unrounded figures)

Bathrooms and year of sale	Percent distribution by number of bathrooms for homes											Median sales price (dollars)		
	Total	With sales price reported	With sales price of--											
			Under \$12,500	\$12,500 to \$14,999	\$15,000 to \$17,499	\$17,500 to \$19,999	\$20,000 to \$24,999		\$25,000 and over					
							Total	\$20,000 to \$22,499	\$22,500 to \$24,999	Total	\$25,000 to \$29,999		\$30,000 and over	
Homes sold.....1963..	(X)	(X)	(X)	(X)	(X)	(X)	(X)	(X)	(X)	(X)	(X)	(X)	(X)	(X)
1964..	(X)	(X)	(X)	(X)	(X)	(X)	(X)	(X)	(X)	(X)	(X)	(X)	(X)	(X)
1965..	(X)	(X)	(X)	(X)	(X)	(X)	(X)	(X)	(X)	(X)	(X)	(X)	(X)	(X)
1966..	(X)	(X)	(X)	(X)	(X)	(X)	(X)	(X)	(X)	(X)	(X)	(X)	(X)	(X)
1967..	(X)	(X)	(X)	(X)	(X)	(X)	(X)	(X)	(X)	(X)	(X)	(X)	(X)	(X)
BATHROOMS REPORTED														
Homes sold.....1963..	100	100	100	100	100	100	100	(NA)	(NA)	100	(NA)	(NA)	(X)	
1964..	100	100	100	100	100	100	100	(NA)	(NA)	100	(NA)	(NA)	(X)	
1965..	100	100	100	100	100	100	100	100	100	100	100	100	(X)	
1966..	100	100	100	100	100	100	100	100	100	100	100	100	(X)	
1967..	100	100	100	100	100	100	100	100	100	100	100	100	(X)	
1 bathroom.....1963..	28	28	77	51	31	17	8	(NA)	(NA)	1	(NA)	(NA)	(X)	
1964..	25	25	77	48	30	16	8	(NA)	(NA)	2	(NA)	(NA)	(X)	
1965..	22	21	78	50	29	16	7	9	4	2	3	1	(X)	
1966..	19	19	83	45	31	23	10	12	9	1	2	1	(X)	
1967..	17	17	85	44	34	22	10	14	4	1	2	(Z)	(X)	
1-1/2 bathrooms.....1963..	26	26	15	31	34	31	29	(NA)	(NA)	13	(NA)	(NA)	(X)	
1964..	26	26	17	31	35	36	29	(NA)	(NA)	12	(NA)	(NA)	(X)	
1965..	25	25	13	31	38	34	29	30	27	13	20	6	(X)	
1966..	24	24	12	34	40	34	27	26	27	12	19	5	(X)	
1967..	24	24	10	36	42	34	26	30	22	13	20	7	(X)	
2 bathrooms.....1963..	33	33	8	18	32	47	51	(NA)	(NA)	35	(NA)	(NA)	(X)	
1964..	34	34	6	20	33	44	49	(NA)	(NA)	37	(NA)	(NA)	(X)	
1965..	35	35	7	18	30	46	51	51	51	36	43	28	(X)	
1966..	35	35	5	21	27	39	50	53	46	35	49	24	(X)	
1967..	36	36	4	20	24	41	53	47	60	36	50	26	(X)	
2-1/2 bathrooms.....1963..	9	9	(Z)	(Z)	2	4	10	(NA)	(NA)	32	(NA)	(NA)	(X)	
1964..	10	10	1	(Z)	1	3	10	(NA)	(NA)	32	(NA)	(NA)	(X)	
1965..	13	13	1	(Z)	1	4	11	8	14	34	26	43	(X)	
1966..	15	15	-	1	1	3	10	8	13	36	23	46	(X)	
1967..	15	15	(Z)	1	(Z)	2	8	7	10	32	19	43	(X)	
3 bathrooms or more.....1963..	4	4	(Z)	(Z)	(Z)	1	3	(NA)	(NA)	19	(NA)	(NA)	(X)	
1964..	5	5	1	(Z)	(Z)	1	3	(NA)	(NA)	18	(NA)	(NA)	(X)	
1965..	5	5	1	1	1	1	3	2	4	15	8	23	(X)	
1966..	7	7	1	-	1	1	3	1	4	16	6	25	(X)	
1967..	8	8	-	-	1	1	2	1	4	18	9	25	(X)	
BATHROOMS NOT REPORTED														
Homes sold.....1963..	(X)	(X)	(X)	(X)	(X)	(X)	(X)	(X)	(X)	(X)	(X)	(X)	(X)	
1964..	(X)	(X)	(X)	(X)	(X)	(X)	(X)	(X)	(X)	(X)	(X)	(X)	(X)	
1965..	(X)	(X)	(X)	(X)	(X)	(X)	(X)	(X)	(X)	(X)	(X)	(X)	(X)	
1966..	(X)	(X)	(X)	(X)	(X)	(X)	(X)	(X)	(X)	(X)	(X)	(X)	(X)	
1967..	(X)	(X)	(X)	(X)	(X)	(X)	(X)	(X)	(X)	(X)	(X)	(X)	(X)	

Standard notes: - Represents zero. X Not applicable. Z Fewer than 500 homes or less than 0.5 percent. NA Not available.

TABLE 10.—Sales, by Number of Stories and Sales Price, for the United States: 1963 to 1967

(Components may not add to totals because of rounding. Medians and percents computed from unrounded figures)

Number of stories and year of sale	Number of homes (in thousands)											Median sales price (dollars)	
	Total	With sales price reported	With sales price of—										
			Under \$12,500	\$12,500 to \$14,999	\$15,000 to \$17,499	\$17,500 to \$19,999	\$20,000 to \$24,999			\$25,000 and over			
							Total	\$20,000 to \$22,499	\$22,500 to \$24,999	Total	\$25,000 to \$29,999		\$30,000 and over
Homes sold.....1964..	565	540	59	73	90	86	107	(NA)	(NA)	125	(NA)	(NA)	18,900
1965..	575	551	51	64	76	83	121	65	56	155	81	75	20,000
1966..	461	428	25	37	58	69	90	47	43	150	68	82	21,400
1967..	487	458	23	28	59	63	98	52	47	185	81	105	22,700
STORIES REPORTED													
Homes sold.....1964..	561	538	58	72	90	86	106	(NA)	(NA)	125	(NA)	(NA)	18,900
1965..	569	548	50	64	76	83	119	64	55	155	80	75	20,000
1966..	456	426	25	37	58	68	89	47	42	149	68	82	21,400
1967..	478	454	23	28	59	63	98	52	47	183	80	103	22,600
1 story.....1964..	399	382	56	66	72	64	63	(NA)	(NA)	60	(NA)	(NA)	17,400
1965..	385	369	48	59	62	61	73	41	33	66	39	27	18,200
1966..	296	276	24	34	49	50	56	33	23	63	34	29	19,000
1967..	307	293	23	27	53	50	65	37	29	75	41	34	19,700
2 stories or more ¹1964..	95	91	2	4	10	12	23	(NA)	(NA)	41	(NA)	(NA)	24,000
1965..	112	109	1	3	7	12	27	13	13	59	25	34	25,900
1966..	103	97	1	2	4	8	20	9	12	62	21	40	28,100
1967..	109	103	(Z)	2	4	7	17	8	10	73	24	49	29,500
Split level.....1964..	67	65	1	2	9	10	20	(NA)	(NA)	24	(NA)	(NA)	22,800
1965..	72	70	1	2	8	10	19	10	9	30	16	14	23,700
1966..	57	52	(Z)	(Z)	4	11	13	6	8	24	13	12	24,400
1967..	61	58	(Z)	(Z)	2	6	15	7	8	35	16	19	26,800
STORIES NOT REPORTED													
Homes sold.....1964..	4	2	(Z)	1	(Z)	(Z)	1	(NA)	(NA)	(Z)	(NA)	(NA)	19,400
1965..	6	3	1	(Z)	(Z)	(Z)	2	(Z)	1	(Z)	(Z)	(Z)	22,700
1966..	5	2	-	(Z)	(Z)	1	(Z)	(Z)	(Z)	1	(Z)	1	21,000
1967..	9	3	-	(Z)	(Z)	1	(Z)	(Z)	(Z)	2	(Z)	2	>30,000

Standard notes: - Represents zero. X Not applicable. Z Fewer than 500 homes or less than 0.5 percent. NA Not available.
 > Greater than.

¹Data include homes reported as 1-1/2 stories (12,000 in 1964; 10,000 in 1965; 6,000 in 1966; and 7,000 in 1967); also, data include from 1,000 to 2,000 homes with more than 2 stories in each of the 5 years.

**TABLE 10.—Sales, by Number of Stories and Sales Price, for the United States:
1963 to 1967--Continued**

(Components may not add to totals because of rounding. Medians and percents computed from unrounded figures)

Number of stories and year of sale	Percent distribution by sales price for homes											Median sales price (dollars)	
	Total	With sales price reported	With sales price of--										
			Under \$12,500	\$12,500 to \$14,999	\$15,000 to \$17,499	\$17,500 to \$19,999	\$20,000 to \$24,999		\$25,000 and over				
							Total	\$20,000 to \$22,499	\$22,500 to \$24,999	Total	\$25,000 to \$29,999		\$30,000 and over
Homes sold.....1964..	(X)	100	11	13	17	16	20	(NA)	(NA)	23	(NA)	(NA)	(X)
1965..	(X)	100	9	12	14	15	22	12	10	28	15	14	(X)
1966..	(X)	100	6	9	14	16	21	11	10	35	16	19	(X)
1967..	(X)	100	5	6	13	14	21	11	10	40	18	23	(X)
STORIES REPORTED													
Homes sold.....1964..	(X)	100	11	13	17	16	20	(NA)	(NA)	23	(NA)	(NA)	(X)
1965..	(X)	100	9	12	14	15	22	12	10	28	15	14	(X)
1966..	(X)	100	6	9	14	16	21	11	10	35	16	19	(X)
1967..	(X)	100	5	6	13	14	22	11	10	40	18	23	(X)
1 story.....1964..	(X)	100	15	17	19	17	17	(NA)	(NA)	16	(NA)	(NA)	(X)
1965..	(X)	100	13	16	17	17	20	11	9	18	11	7	(X)
1966..	(X)	100	9	12	18	18	20	12	8	23	12	11	(X)
1967..	(X)	100	8	9	18	17	22	13	10	26	14	13	(X)
2 stories or more ¹1964..	(X)	100	2	4	11	13	26	(NA)	(NA)	45	(NA)	(NA)	(X)
1965..	(X)	100	1	3	6	11	24	12	12	54	23	31	(X)
1966..	(X)	100	1	2	5	8	21	9	12	64	22	42	(X)
1967..	(X)	100	(Z)	1	4	6	17	7	9	71	23	48	(X)
Split level.....1964..	(X)	100	2	3	13	15	30	(NA)	(NA)	37	(NA)	(NA)	(X)
1965..	(X)	100	1	3	11	14	28	15	13	43	24	20	(X)
1966..	(X)	100	(Z)	1	7	20	25	11	15	47	24	23	(X)
1967..	(X)	100	(Z)	(Z)	3	11	26	12	14	60	27	33	(X)
STORIES NOT REPORTED													
Homes sold.....1964..	(X)	100	9	34	2	6	40	(NA)	(NA)	9	(NA)	(NA)	(X)
1965..	(X)	100	16	7	4	10	50	9	42	12	6	6	(X)
1966..	(X)	100	-	3	11	33	21	6	14	32	11	21	(X)
1967..	(X)	100	-	2	12	15	6	1	4	64	6	59	(X)

Standard notes: - Represents zero. X Not applicable. Z Fewer than 500 homes or less than 0.5 percent. NA Not available.

¹Data include homes reported as 1-1/2 stories (12,000 in 1964; 10,000 in 1965; 6,000 in 1966; and 7,000 in 1967); also, data include from 1,000 to 2,000 homes with more than 2 stories in each of the 5 years.

TABLE 10.—Sales, by Number of Stories and Sales Price, for the United States: 1963 to 1967--Continued

(Components may not add to totals because of rounding. Medians and percents computed from unrounded figures)

Number of stories and year of sale	Percent distribution by number of stories in homes											Median sales price (dollars)		
	Total	With sales price reported	With sales price of--											
			Under \$12,500	\$12,500 to \$14,999	\$15,000 to \$17,499	\$17,500 to \$19,999	\$20,000 to \$24,999			\$25,000 and over				
							Total	\$20,000 to \$22,499	\$22,500 to \$24,999	Total	\$25,000 to \$29,999		\$30,000 and over	
Homes sold.....1964..	(X)	(X)	(X)	(X)	(X)	(X)	(X)	(X)	(X)	(X)	(X)	(X)	(X)	(X)
1965..	(X)	(X)	(X)	(X)	(X)	(X)	(X)	(X)	(X)	(X)	(X)	(X)	(X)	(X)
1966..	(X)	(X)	(X)	(X)	(X)	(X)	(X)	(X)	(X)	(X)	(X)	(X)	(X)	(X)
1967..	(X)	(X)	(X)	(X)	(X)	(X)	(X)	(X)	(X)	(X)	(X)	(X)	(X)	(X)
STORIES REPORTED														
Homes sold.....1964..	100	100	100	100	100	100	100	(NA)	(NA)	100	(NA)	(NA)	(X)	
1965..	100	100	100	100	100	100	100	100	100	100	100	100	(X)	
1966..	100	100	100	100	100	100	100	100	100	100	100	100	(X)	
1967..	100	100	100	100	100	100	100	100	100	100	100	100	(X)	
1 story.....1964..	71	71	95	92	80	75	60	(NA)	(NA)	48	(NA)	(NA)	(X)	
1965..	68	67	96	92	81	74	61	63	59	43	48	37	(X)	
1966..	65	65	98	94	86	73	62	69	54	42	50	36	(X)	
1967..	64	64	98	94	90	80	67	71	61	41	51	33	(X)	
2 stories or more ¹1964..	17	17	3	5	11	14	22	(NA)	(NA)	33	(NA)	(NA)	(X)	
1965..	20	20	3	5	9	14	22	21	24	38	31	45	(X)	
1966..	23	23	2	6	8	11	23	18	28	41	32	50	(X)	
1967..	23	23	1	5	7	11	18	15	21	40	30	48	(X)	
Split level.....1964..	12	12	2	3	10	11	18	(NA)	(NA)	19	(NA)	(NA)	(X)	
1965..	13	13	1	3	10	12	16	16	17	19	20	18	(X)	
1966..	12	12	-	1	6	16	15	12	18	16	19	15	(X)	
1967..	13	13	1	1	3	10	16	14	18	19	20	19	(X)	
STORIES NOT REPORTED														
Homes sold.....1964..	(X)	(X)	(X)	(X)	(X)	(X)	(X)	(X)	(X)	(X)	(X)	(X)	(X)	
1965..	(X)	(X)	(X)	(X)	(X)	(X)	(X)	(X)	(X)	(X)	(X)	(X)	(X)	
1966..	(X)	(X)	(X)	(X)	(X)	(X)	(X)	(X)	(X)	(X)	(X)	(X)	(X)	
1967..	(X)	(X)	(X)	(X)	(X)	(X)	(X)	(X)	(X)	(X)	(X)	(X)	(X)	

Standard notes: - Represents zero. X Not applicable. Z Fewer than 500 homes or less than 0.5 percent. NA Not available.

¹Data include homes reported as 1-1/2 stories (12,000 in 1964; 10,000 in 1965; 6,000 in 1966; and 7,000 in 1967;) also, data include from 1,000 to 2,000 homes with more than 2 stories in each of the 5 years.

**TABLE 11.—Sales, by Type of Foundation and Sales Price, for the United States:
1963 to 1967**

(Components may not add to totals because of rounding. Medians and percents computed from unrounded figures)

Type of foundation and year of sale	Number of homes (in thousands)											Median sales price (dollars)	
	Total	With sales price reported	With sales price of--										
			Under \$12,500	\$12,500 to \$14,999	\$15,000 to \$17,499	\$17,500 to \$19,999	\$20,000 to \$24,999		\$25,000 and over				
							Total	\$20,000 to \$22,499	\$22,500 to \$24,999	Total	\$25,000 to \$29,999		\$30,000 and over
Homes sold.....1963..	560	533	70	84	93	88	98	(NA)	(NA)	99	(NA)	(NA)	18,000
.....1964..	565	540	59	73	90	86	107	(NA)	(NA)	125	(NA)	(NA)	18,900
.....1965..	575	551	51	64	76	83	121	65	56	155	81	75	20,000
.....1966..	461	428	25	37	58	69	90	47	43	150	68	82	21,400
.....1967..	487	458	23	28	59	63	98	52	47	185	81	105	22,700
TYPE OF FOUNDATION REPORTED													
Homes sold.....1963..	546	524	68	82	92	87	97	(NA)	(NA)	98	(NA)	(NA)	18,100
.....1964..	549	529	57	71	88	84	106	(NA)	(NA)	124	(NA)	(NA)	19,000
.....1965..	560	542	50	63	76	82	119	64	55	153	80	74	20,000
.....1966..	452	423	25	37	57	68	89	47	42	148	67	81	21,400
.....1967..	472	449	23	28	59	61	97	51	46	181	80	102	22,700
Full or partial basement.....1963..	226	217	11	30	37	36	50	(NA)	(NA)	53	(NA)	(NA)	19,600
.....1964..	240	231	10	23	40	41	54	(NA)	(NA)	64	(NA)	(NA)	20,200
.....1965..	242	235	6	16	33	37	57	31	26	86	42	44	22,000
.....1966..	210	195	2	9	22	32	46	23	24	84	36	49	23,600
.....1967..	203	191	2	4	20	25	44	22	21	97	40	57	25,100
No basement.....1963..	320	307	57	51	55	51	47	(NA)	(NA)	46	(NA)	(NA)	17,000
.....1964..	309	298	47	48	48	43	52	(NA)	(NA)	60	(NA)	(NA)	17,900
.....1965..	318	307	44	47	42	45	61	33	29	68	38	30	18,600
.....1966..	243	228	23	27	35	36	42	24	18	64	31	33	19,500
.....1967..	269	259	21	24	39	37	53	29	25	85	40	41	20,800
Slab on ground.....1963..	197	189	31	32	33	32	30	(NA)	(NA)	30	(NA)	(NA)	17,300
.....1964..	197	192	28	30	30	26	37	(NA)	(NA)	41	(NA)	(NA)	18,300
.....1965..	192	187	26	25	24	29	40	21	19	43	24	19	19,100
.....1966..	140	132	14	15	16	19	28	15	12	39	19	20	20,200
.....1967..	160	154	14	16	21	19	33	18	16	51	25	26	21,000
Crawl space.....1963..	123	118	26	19	22	19	16	(NA)	(NA)	16	(NA)	(NA)	16,600
.....1964..	112	107	19	18	18	17	16	(NA)	(NA)	19	(NA)	(NA)	17,300
.....1965..	126	121	18	22	18	16	22	12	10	25	14	11	17,900
.....1966..	102	96	9	12	19	17	15	9	6	25	12	13	18,700
.....1967..	109	105	7	8	18	18	20	11	9	34	15	19	20,400
TYPE OF FOUNDATION NOT REPORTED													
Homes sold.....1963..	13	9	2	2	1	1	2	(NA)	(NA)	1	(NA)	(NA)	16,800
.....1964..	16	11	2	2	3	2	1	(NA)	(NA)	2	(NA)	(NA)	16,600
.....1965..	15	9	1	1	1	1	2	1	1	2	1	1	19,900
.....1966..	8	5	(Z)	(Z)	1	1	1	(Z)	1	1	1	1	21,400
.....1967..	15	8	(Z)	(Z)	1	2	1	1	1	4	1	3	23,800

Standard notes: - Represents zero.

X Not applicable.

Z Fewer than 500 homes or less than 0.5 percent.

NA Not available.

TABLE 11.—Sales, by Type of Foundation and Sales Price, for the United States: 1963 to 1967--Continued

(Components may not add to totals because of rounding. Medians and percents computed from unrounded figures)

Type of foundation and year of sale	Percent distribution by sales price for homes											Median sales price (dollars)	
	Total	With sales price reported	With sales price of--										
			Under \$12,500	\$12,500 to \$14,999	\$15,000 to \$17,499	\$17,500 to \$19,999	\$20,000 to \$24,999			\$25,000 and over			
							Total	\$20,000 to \$22,499	\$22,500 to \$24,999	Total	\$25,000 to \$29,999		\$30,000 and over
Homes sold.....1963..	(X)	100	13	16	18	17	18	(NA)	(NA)	19	(NA)	(NA)	(X)
1964..	(X)	100	11	13	17	16	20	(NA)	(NA)	23	(NA)	(NA)	(X)
1965..	(X)	100	9	12	14	15	22	12	10	28	15	14	(X)
1966..	(X)	100	6	9	14	16	21	11	10	35	16	19	(X)
1967..	(X)	100	5	6	13	14	21	11	10	40	18	23	(X)
TYPE OF FOUNDATION REPORTED													
Homes sold.....1963..	(X)	100	13	16	18	17	18	(NA)	(NA)	19	(NA)	(NA)	(X)
1964..	(X)	100	11	13	17	16	20	(NA)	(NA)	23	(NA)	(NA)	(X)
1965..	(X)	100	9	12	14	15	22	12	10	28	15	14	(X)
1966..	(X)	100	6	9	13	16	21	11	10	35	16	19	(X)
1967..	(X)	100	5	6	13	14	22	11	10	40	18	23	(X)
Full or partial basement.....1963..	(X)	100	5	14	17	17	23	(NA)	(NA)	24	(NA)	(NA)	(X)
1964..	(X)	100	4	10	17	18	23	(NA)	(NA)	28	(NA)	(NA)	(X)
1965..	(X)	100	2	7	14	16	24	13	11	36	18	19	(X)
1966..	(X)	100	1	5	11	17	24	12	12	43	18	25	(X)
1967..	(X)	100	1	2	10	13	23	12	11	51	21	30	(X)
No basement.....1963..	(X)	100	19	17	18	17	15	(NA)	(NA)	15	(NA)	(NA)	(X)
1964..	(X)	100	16	16	16	15	18	(NA)	(NA)	20	(NA)	(NA)	(X)
1965..	(X)	100	14	15	14	15	20	11	9	22	12	10	(X)
1966..	(X)	100	10	12	16	16	19	11	8	28	14	14	(X)
1967..	(X)	100	8	9	15	14	21	11	10	33	15	17	(X)
Slab on ground.....1963..	(X)	100	17	17	17	17	16	(NA)	(NA)	16	(NA)	(NA)	(X)
1964..	(X)	100	15	16	15	14	19	(NA)	(NA)	21	(NA)	(NA)	(X)
1965..	(X)	100	14	13	13	16	21	11	10	23	13	10	(X)
1966..	(X)	100	11	12	12	14	21	12	9	30	15	15	(X)
1967..	(X)	100	9	11	14	12	22	11	10	33	16	17	(X)
Crawl space.....1963..	(X)	100	22	16	19	16	14	(NA)	(NA)	14	(NA)	(NA)	(X)
1964..	(X)	100	18	17	17	16	15	(NA)	(NA)	18	(NA)	(NA)	(X)
1965..	(X)	100	15	18	15	14	18	10	8	21	11	9	(X)
1966..	(X)	100	10	13	20	17	15	9	6	26	12	13	(X)
1967..	(X)	100	7	7	17	17	19	10	9	33	14	18	(X)
TYPE OF FOUNDATION NOT REPORTED													
Homes sold.....1963..	(X)	100	19	19	16	16	18	(NA)	(NA)	12	(NA)	(NA)	(X)
1964..	(X)	100	16	18	25	18	10	(NA)	(NA)	13	(NA)	(NA)	(X)
1965..	(X)	100	13	16	9	12	24	7	17	26	11	15	(X)
1966..	(X)	100	5	5	17	18	26	9	18	29	11	17	(X)
1967..	(X)	100	4	3	10	20	17	9	8	46	11	36	(X)

Standard notes: - Represents zero.

X Not applicable.

Z Fewer than 500 homes or less than 0.5 percent.

NA Not available.

TABLE 11.—Sales, by Type of Foundation and Sales Price, for the United States: 1963 to 1967—Continued

(Components may not add to totals because of rounding. Medians and percents computed from unrounded figures)

Type of foundation and year of sale	Percent distribution by type of foundation for homes											Median sales price (dollars)		
	Total	With sales price reported	With sales price of--											
			Under \$12,500	\$12,500 to \$14,999	\$15,000 to \$17,499	\$17,500 to \$19,999	\$20,000 to \$24,999		\$25,000 and over					
							Total	\$20,000 to \$22,499	\$22,500 to \$24,999	Total	\$25,000 to \$29,999		\$30,000 and over	
Homes sold.....1963..	(X)	(X)	(X)	(X)	(X)	(X)	(X)	(X)	(X)	(X)	(X)	(X)	(X)	(X)
.....1964..	(X)	(X)	(X)	(X)	(X)	(X)	(X)	(X)	(X)	(X)	(X)	(X)	(X)	(X)
.....1965..	(X)	(X)	(X)	(X)	(X)	(X)	(X)	(X)	(X)	(X)	(X)	(X)	(X)	(X)
.....1966..	(X)	(X)	(X)	(X)	(X)	(X)	(X)	(X)	(X)	(X)	(X)	(X)	(X)	(X)
.....1967..	(X)	(X)	(X)	(X)	(X)	(X)	(X)	(X)	(X)	(X)	(X)	(X)	(X)	(X)
TYPE OF FOUNDATION REPORTED														
Homes sold.....1963..	100	100	100	100	100	100	100	(NA)	(NA)	100	(NA)	(NA)	(X)	
.....1964..	100	100	100	100	100	100	100	(NA)	(NA)	100	(NA)	(NA)	(X)	
.....1965..	100	100	100	100	100	100	100	100	100	100	100	100	(X)	
.....1966..	100	100	100	100	100	100	100	100	100	100	100	100	(X)	
.....1967..	100	100	100	100	100	100	100	100	100	100	100	100	(X)	
Full or partial basement.....1963..	41	41	16	37	40	41	52	(NA)	(NA)	54	(NA)	(NA)	(X)	
.....1964..	43	44	18	32	45	48	51	(NA)	(NA)	52	(NA)	(NA)	(X)	
.....1965..	43	43	12	40	44	45	48	49	48	56	53	59	(X)	
.....1966..	46	46	7	25	38	48	52	48	57	57	53	60	(X)	
.....1967..	43	42	9	15	34	40	45	44	46	52	50	56	(X)	
No basement.....1963..	59	59	84	63	60	59	48	(NA)	(NA)	46	(NA)	(NA)	(X)	
.....1964..	56	56	82	68	55	52	49	(NA)	(NA)	48	(NA)	(NA)	(X)	
.....1965..	57	57	88	60	56	55	52	51	52	44	47	41	(X)	
.....1966..	54	54	93	75	62	52	48	52	43	43	47	40	(X)	
.....1967..	57	58	91	85	66	60	55	56	54	47	50	44	(X)	
Slab on ground.....1963..	36	36	46	40	36	37	31	(NA)	(NA)	30	(NA)	(NA)	(X)	
.....1964..	36	36	49	42	34	31	35	(NA)	(NA)	33	(NA)	(NA)	(X)	
.....1965..	34	34	57	36	32	35	33	33	34	28	30	26	(X)	
.....1966..	31	31	56	42	29	28	31	33	30	28	29	25	(X)	
.....1967..	34	34	60	58	36	31	34	35	34	28	31	25	(X)	
Crawl space.....1963..	23	22	38	23	24	22	17	(NA)	(NA)	16	(NA)	(NA)	(X)	
.....1964..	20	20	33	25	21	20	15	(NA)	(NA)	15	(NA)	(NA)	(X)	
.....1965..	23	22	38	24	24	20	18	19	18	16	17	15	(X)	
.....1966..	23	23	37	33	33	24	16	19	14	17	18	16	(X)	
.....1967..	23	23	31	27	30	29	21	22	20	19	19	19	(X)	
TYPE OF FOUNDATION NOT REPORTED														
Homes sold.....1963..	(X)	(X)	(X)	(X)	(X)	(X)	(X)	(X)	(X)	(X)	(X)	(X)	(X)	
.....1964..	(X)	(X)	(X)	(X)	(X)	(X)	(X)	(X)	(X)	(X)	(X)	(X)	(X)	
.....1965..	(X)	(X)	(X)	(X)	(X)	(X)	(X)	(X)	(X)	(X)	(X)	(X)	(X)	
.....1966..	(X)	(X)	(X)	(X)	(X)	(X)	(X)	(X)	(X)	(X)	(X)	(X)	(X)	
.....1967..	(X)	(X)	(X)	(X)	(X)	(X)	(X)	(X)	(X)	(X)	(X)	(X)	(X)	

Standard notes: - Represents zero. X Not applicable. Z Fewer than 500 homes or less than 0.5 percent. NA Not available.

TABLE 12.—Sales, by Type of Parking Facility and Sales Price, for the United States: 1963 to 1967

(Components may not add to totals because of rounding. Medians and percents computed from unrounded figures)

Type of parking facility and year of sale	Number of homes (in thousands)											Median sales price (dollars)	
	Total	With sales price reported	With sales price of—										
			Under \$12,500	\$12,500 to \$14,999	\$15,000 to \$17,499	\$17,500 to \$19,999	\$20,000 to \$24,999			\$25,000 and over			
							Total	\$20,000 to \$22,499	\$22,500 to \$24,999	Total	\$25,000 to \$29,999		\$30,000 and over
Homes sold.....1963..	560	533	70	84	93	88	98	(NA)	(NA)	99	(NA)	(NA)	18,000
1964..	565	540	59	73	90	86	107	(NA)	(NA)	125	(NA)	(NA)	18,900
1965..	575	551	51	64	76	83	121	65	56	155	81	75	20,000
1966..	461	428	25	37	58	69	90	47	43	150	68	82	21,400
1967..	487	458	23	28	59	63	98	52	47	185	81	105	22,700
PARKING FACILITY REPORTED													
Homes sold.....1963..	541	519	67	81	91	87	96	(NA)	(NA)	98	(NA)	(NA)	18,100
1964..	590	530	57	71	89	83	106	(NA)	(NA)	124	(NA)	(NA)	19,000
1965..	559	542	49	63	75	81	119	64	55	154	80	74	20,100
1966..	451	422	25	36	56	68	88	46	42	149	67	81	21,400
1967..	474	451	23	28	58	62	97	51	46	183	80	103	22,700
Parking facility provided.....1963..	443	424	40	59	73	75	85	(NA)	(NA)	92	(NA)	(NA)	18,800
1964..	457	440	35	52	72	69	96	(NA)	(NA)	117	(NA)	(NA)	19,700
1965..	482	466	30	49	64	70	108	57	50	146	75	70	20,900
1966..	390	365	15	28	47	55	79	41	38	142	64	78	22,300
1967..	411	391	13	20	45	52	86	45	42	174	76	78	23,700
Garage.....1963..	339	325	17	34	59	62	73	(NA)	(NA)	80	(NA)	(NA)	19,600
1964..	370	356	14	30	57	60	88	(NA)	(NA)	107	(NA)	(NA)	21,000
1965..	392	380	13	27	49	58	99	53	46	133	68	65	22,000
1966..	325	303	5	14	36	47	71	36	35	131	59	72	23,500
1967..	347	329	5	9	33	45	77	39	38	160	70	90	24,700
Carport.....1963..	104	99	22	26	15	13	12	(NA)	(NA)	12	(NA)	(NA)	15,300
1964..	87	84	21	23	15	9	7	(NA)	(NA)	10	(NA)	(NA)	14,900
1965..	90	86	16	22	15	11	9	5	4	12	7	5	15,800
1966..	66	62	9	14	11	8	8	5	3	11	5	6	16,700
1967..	65	62	9	11	12	8	9	5	4	14	6	8	17,500
No parking facility provided....1963..	98	94	27	21	17	12	11	(NA)	(NA)	6	(NA)	(NA)	14,800
1964..	93	90	23	18	16	14	10	(NA)	(NA)	8	(NA)	(NA)	15,600
1965..	77	76	20	14	12	12	11	7	4	8	4	4	15,900
1966..	61	57	10	9	9	13	9	5	4	6	3	3	17,600
1967..	63	60	10	8	13	9	11	7	5	9	4	5	17,500
PARKING FACILITY NOT REPORTED													
Homes sold.....1963..	19	14	3	3	3	2	2	(NA)	(NA)	1	(NA)	(NA)	16,200
1964..	15	10	1	2	2	3	1	(NA)	(NA)	1	(NA)	(NA)	17,200
1965..	15	9	1	1	1	2	2	1	2	2	1	1	19,200
1966..	10	6	1	(Z)	2	1	2	1	1	1	(Z)	1	19,000
1967..	13	7	(Z)	1	1	1	1	(Z)	1	2	(Z)	2	19,400

Standard notes: - Represents zero. X Not applicable. Z Fewer than 500 homes or less than 0.5 percent. NA Not available.

TABLE 12.—Sales, by Type of Parking Facility and Sales Price, for the United States: 1963 to 1967—Continued

(Components may not add to totals because of rounding. Medians and percents computed from unrounded figures)

Type of parking facility and year of sale	Percent distribution by sales price of homes											Median sales price (dollars)	
	Total	With sales price reported	With sales price of—										
			Under \$12,500	\$12,500 to \$14,999	\$15,000 to \$17,499	\$17,500 to \$19,999	\$20,000 to \$24,999		\$25,000 and over				
							Total	\$20,000 to \$22,499	\$22,500 to \$24,999	Total	\$25,000 to \$29,999		\$30,000 and over
Homes sold..... 1963..	(X)	100	13	16	18	17	18	(NA)	(NA)	19	(NA)	(NA)	(X)
1964..	(X)	100	13	13	17	16	20	(NA)	(NA)	23	(NA)	(NA)	(X)
1965..	(X)	100	9	12	14	15	22	12	10	28	15	14	(X)
1966..	(X)	100	6	9	14	16	21	11	10	35	16	19	(X)
1967..	(X)	100	5	6	13	14	21	11	10	40	18	23	(X)
PARKING FACILITY REPORTED													
Homes sold..... 1963..	(X)	100	13	16	17	17	18	(NA)	(NA)	19	(NA)	(NA)	(X)
1964..	(X)	100	11	13	17	16	20	(NA)	(NA)	23	(NA)	(NA)	(X)
1965..	(X)	100	9	12	14	15	22	12	10	28	15	14	(X)
1966..	(X)	100	6	9	13	16	21	11	10	35	16	19	(X)
1967..	(X)	100	5	6	13	14	22	11	10	41	18	23	(X)
Parking facility provided..... 1963..	(X)	100	9	16	17	18	20	(NA)	(NA)	22	(NA)	(NA)	(X)
1964..	(X)	100	8	12	16	16	22	(NA)	(NA)	26	(NA)	(NA)	(X)
1965..	(X)	100	6	11	14	15	23	12	11	31	16	15	(X)
1966..	(X)	100	4	8	13	15	22	11	10	39	18	21	(X)
1967..	(X)	100	3	5	12	13	22	11	11	44	19	25	(X)
Garage..... 1963..	(X)	100	5	10	18	19	23	(NA)	(NA)	25	(NA)	(NA)	(X)
1964..	(X)	100	4	8	16	17	25	(NA)	(NA)	30	(NA)	(NA)	(X)
1965..	(X)	100	4	7	13	15	26	14	12	35	18	17	(X)
1966..	(X)	100	2	5	12	16	23	11	12	43	20	24	(X)
1967..	(X)	100	1	3	10	14	23	12	11	49	21	27	(X)
Carpport..... 1963..	(X)	100	22	26	15	13	12	(NA)	(NA)	12	(NA)	(NA)	(X)
1964..	(X)	100	25	27	18	10	9	(NA)	(NA)	12	(NA)	(NA)	(X)
1965..	(X)	100	19	26	17	13	11	5	5	15	9	6	(X)
1966..	(X)	100	15	22	18	12	13	9	5	18	8	10	(X)
1967..	(X)	100	14	18	19	12	15	8	6	23	10	13	(X)
No parking facility provided..... 1963..	(X)	100	29	23	18	12	11	(NA)	(NA)	6	(NA)	(NA)	(X)
1964..	(X)	100	25	21	18	16	12	(NA)	(NA)	8	(NA)	(NA)	(X)
1965..	(X)	100	26	18	16	15	14	9	6	10	6	5	(X)
1966..	(X)	100	17	15	16	23	17	9	7	11	6	5	(X)
1967..	(X)	100	16	13	21	16	18	11	7	16	7	8	(X)
PARKING FACILITY NOT REPORTED													
Homes sold..... 1963..	(X)	100	22	19	20	14	17	(NA)	(NA)	10	(NA)	(NA)	(X)
1964..	(X)	100	14	21	17	26	11	(NA)	(NA)	11	(NA)	(NA)	(X)
1965..	(X)	100	14	12	9	21	25	6	18	18	9	9	(X)
1966..	(X)	100	9	7	27	13	25	17	9	20	8	12	(X)
1967..	(X)	100	4	8	23	19	15	6	9	30	3	28	(X)

Standard notes: - Represents zero. X Not applicable. Z Fewer than 500 homes or less than 0.5 percent. NA Not available.

TABLE 12.—Sales, by Type of Parking Facility and Sales Price, for the United States: 1963 to 1967—Continued

(Components may not add to totals because of rounding. Medians and percents computed from unrounded figures)

Type of parking facility and year of sale	Percent distribution by type of garage facility for homes											Median sales price (dollars)		
	Total	With sales price reported	With sales price of—											
			Under \$12,500	\$12,500 to \$14,999	\$15,000 to \$17,499	\$17,500 to \$19,999	\$20,000 to \$24,999		\$25,000 and over					
							Total	\$20,000 to \$22,499	\$22,500 to \$24,999	Total	\$25,000 to \$29,999		\$30,000 and over	
Homes sold.....1963..	(X)	(X)	(X)	(X)	(X)	(X)	(X)	(X)	(X)	(X)	(X)	(X)	(X)	(X)
1964..	(X)	(X)	(X)	(X)	(X)	(X)	(X)	(X)	(X)	(X)	(X)	(X)	(X)	(X)
1965..	(X)	(X)	(X)	(X)	(X)	(X)	(X)	(X)	(X)	(X)	(X)	(X)	(X)	(X)
1966..	(X)	(X)	(X)	(X)	(X)	(X)	(X)	(X)	(X)	(X)	(X)	(X)	(X)	(X)
1967..	(X)	(X)	(X)	(X)	(X)	(X)	(X)	(X)	(X)	(X)	(X)	(X)	(X)	(X)
PARKING FACILITY REPORTED														
Homes sold.....1963..	100	100	100	100	100	100	100	(NA)	(NA)	100	(NA)	(NA)	(X)	
1964..	100	100	100	100	100	100	100	(NA)	(NA)	100	(NA)	(NA)	(X)	
1965..	100	100	100	100	100	100	100	100	100	100	100	100	(X)	
1966..	100	100	100	100	100	100	100	100	100	100	100	100	(X)	
1967..	100	100	100	100	100	100	100	100	100	100	100	100	(X)	
Parking facility provided.....1963..	82	82	59	73	81	87	89	(NA)	(NA)	94	(NA)	(NA)	(X)	
1964..	83	83	61	74	82	83	90	(NA)	(NA)	94	(NA)	(NA)	(X)	
1965..	86	86	60	78	84	86	91	90	92	95	95	95	(X)	
1966..	87	86	59	76	83	80	89	88	90	96	95	96	(X)	
1967..	87	87	58	72	78	85	89	87	90	95	94	95	(X)	
Garage.....1963..	63	63	26	42	65	71	76	(NA)	(NA)	82	(NA)	(NA)	(X)	
1964..	67	67	24	42	65	72	83	(NA)	(NA)	86	(NA)	(NA)	(X)	
1965..	70	70	27	43	64	72	83	82	84	87	85	88	(X)	
1966..	72	72	21	38	63	69	80	77	83	88	88	88	(X)	
1967..	73	73	20	33	58	72	79	77	81	87	87	87	(X)	
Carport.....1963..	19	19	33	32	16	15	12	(NA)	(NA)	12	(NA)	(NA)	(X)	
1964..	16	16	37	32	17	11	7	(NA)	(NA)	8	(NA)	(NA)	(X)	
1965..	16	16	33	35	20	14	8	7	8	8	9	7	(X)	
1966..	15	15	38	38	20	11	9	11	7	8	7	8	(X)	
1967..	14	14	37	39	20	13	10	10	9	8	8	8	(X)	
No parking facility provided....1963..	18	18	41	27	19	13	11	(NA)	(NA)	6	(NA)	(NA)	(X)	
1964..	17	17	39	26	18	17	10	(NA)	(NA)	6	(NA)	(NA)	(X)	
1965..	14	14	40	22	16	14	9	10	8	5	5	5	(X)	
1966..	13	14	41	24	17	20	11	12	10	4	5	4	(X)	
1967..	13	13	42	28	22	15	11	13	10	5	6	5	(X)	
PARKING FACILITY NOT REPORTED														
Homes sold.....1963..	(X)	(X)	(X)	(X)	(X)	(X)	(X)	(X)	(X)	(X)	(X)	(X)	(X)	
1964..	(X)	(X)	(X)	(X)	(X)	(X)	(X)	(X)	(X)	(X)	(X)	(X)	(X)	
1965..	(X)	(X)	(X)	(X)	(X)	(X)	(X)	(X)	(X)	(X)	(X)	(X)	(X)	
1966..	(X)	(X)	(X)	(X)	(X)	(X)	(X)	(X)	(X)	(X)	(X)	(X)	(X)	
1967..	(X)	(X)	(X)	(X)	(X)	(X)	(X)	(X)	(X)	(X)	(X)	(X)	(X)	

Standard notes: - Represents zero. X Not applicable. Z Fewer than 500 homes or less than 0.5 percent. NA Not available.

TABLE 13.—Sales, by Major Type of Heating Fuel and Sales Price, for the United States: 1966 (Last Half) and 1967

(Data prior to last half 1966 are not available. Data show type of heating fuel rather than type of heating system. Components may not add to totals because of rounding. Medians and percents computed from unrounded figures)

Major type of heating fuel and year of sale	Total	With sales price reported	Homes with sale price of—										Median sales price (dollars)
			Under \$12,500	\$12,500 to \$14,999	\$15,000 to \$17,499	\$17,500 to \$19,999	\$20,000 to \$24,999			\$25,000 and over			
							Total	\$20,000 to \$22,499	\$22,500 to \$24,999	Total	\$25,000 to \$29,999	\$30,000 and over	
Number of homes (in thousands)													
Homes sold.....1966 ¹ 1967..	184 487	176 458	12 23	14 28	21 59	29 63	38 98	21 52	17 47	63 185	27 81	35 105	21,500 22,700
MAJOR TYPE HEATING FUEL REPORTED													
Homes sold.....1966 ¹ 1967..	173 465	168 443	11 21	13 28	21 58	27 61	36 96	20 50	16 46	60 178	26 78	34 100	21,500 22,600
Gas.....1966 ¹ 1967..	133 362	130 346	7 16	10 21	15 45	21 44	29 72	16 37	13 35	49 148	22 63	27 84	22,000 22,500
Electricity.....1966 ¹ 1967..	23 67	22 63	3 4	3 5	3 9	3 10	5 16	3 9	2 6	7 19	3 10	4 9	19,500 20,800
Oil.....1966 ¹ 1967..	16 34	15 32	1 1	1 1	3 4	3 7	3 8	1 3	2 4	5 11	2 4	3 7	20,000 22,000
Other types.....1966 ¹ 1967..	1 2	1 2	1 1	- -	- (Z)	- (Z)	- (Z)	- (Z)	- (Z)	(Z) (Z)	- (Z)	(Z) (Z)	<12,500 17,900
MAJOR TYPE HEATING FUEL NOT REPORTED													
Homes sold.....1966 ¹ 1967..	11 22	8 14	1 2	1 (Z)	1 1	1 2	2 2	1 1	1 1	3 7	1 3	2 4	21,300 25,300
Percent distribution of homes sold, by sales price													
Homes sold.....1966 ¹ 1967..	(X) (X)	100 100	7 5	8 6	12 13	16 14	22 21	12 11	10 10	36 40	16 18	20 23	(X) (X)
MAJOR TYPE HEATING FUEL REPORTED													
Homes sold.....1966 ¹ 1967..	(X) (X)	100 100	6 5	8 6	12 13	16 14	22 22	12 11	10 10	36 40	16 18	20 23	(X) (X)
Gas.....1966 ¹ 1967..	(X) (X)	100 100	5 5	7 6	12 13	16 13	23 21	13 11	10 10	38 43	17 18	21 24	(X) (X)
Electricity.....1966 ¹ 1967..	(X) (X)	100 100	12 6	13 8	12 15	16 16	18 25	11 15	7 10	29 30	13 16	16 14	(X) (X)
Oil.....1966 ¹ 1967..	(X) (X)	100 100	4 3	6 4	20 14	21 21	20 24	9 11	11 13	30 34	10 13	20 21	(X) (X)
Other types.....1966 ¹ 1967..	(X) (X)	100 100	86 45	- -	- 4	- 8	- 17	- 8	- 9	14 27	- 6	14 21	(X) (X)
MAJOR TYPE HEATING FUEL NOT REPORTED													
Homes sold.....1966 ¹ 1967..	(X) (X)	100 100	13 13	7 2	9 8	17 12	19 14	8 9	11 5	35 51	15 20	20 31	(X) (X)

Standard notes: - Represents zero. X Not applicable. Z Fewer than 500 homes or less than 0.5 percent. NA Not available.
 < Less than.
¹ These data cover only the last half of 1966.

TABLE 13.—Sales, by Major Type of Heating Fuel and Sales Price, for the United States: 1966 (Last Half) and 1967—Continued

(Data prior to last half 1966 are not available. Data show type of heating fuel rather than type of heating system. Components may not add to totals because of rounding. Medians and percents computed from unrounded figures)

Major type of heating fuel and year of sale	Total	With sales price reported	Homes with sales price of--									Median sales price (dollars)		
			Under \$12,500	\$12,500 to \$14,999	\$15,000 to \$17,499	\$17,500 to \$19,999	\$20,000 to \$24,999			\$25,000 and over				
							Total	\$20,000 to \$22,499	\$22,500 to \$24,999	Total	\$25,000 to \$29,999		\$30,000 and over	
Percent of distribution of homes sold, by type of heating fuel														
Homes sold.....1966 ¹ .	(X)	(X)	(X)	(X)	(X)	(X)	(X)	(X)	(X)	(X)	(X)	(X)	(X)	(X)
1967..	(X)	(X)	(X)	(X)	(X)	(X)	(X)	(X)	(X)	(X)	(X)	(X)	(X)	(X)
MAJOR TYPE HEATING FUEL REPORTED														
Homes sold.....1966 ¹ .	100	100	100	100	100	100	100	100	100	100	100	100	100	(X)
1967..	100	100	100	100	100	100	100	100	100	100	100	100	100	(X)
Gas.....1966 ¹ .	77	77	63	72	72	75	81	81	80	81	83	80	80	(X)
1967..	78	78	74	76	77	72	75	74	76	83	81	84	84	(X)
Electricity.....1966 ¹ .	13	13	26	22	13	13	11	12	10	11	11	11	11	(X)
1967..	14	14	18	19	16	17	16	19	14	11	13	9	9	(X)
Oil.....1966 ¹ .	9	9	6	6	15	12	8	7	10	8	6	9	9	(X)
1967..	7	7	4	5	8	11	8	7	9	6	6	7	7	(X)
Other types.....1966 ¹ .	(Z)	(Z)	5	-	-	-	-	(Z)	-	(Z)	-	(Z)	(Z)	(X)
1967	(Z)	(Z)	4	-	(Z)	(Z)	(Z)	(Z)	(Z)	(Z)	(Z)	(Z)	(Z)	(X)
MAJOR TYPE HEATING FUEL NOT REPORTED														
Homes sold.....1966 ¹ .	(X)	(X)	(X)	(X)	(X)	(X)	(X)	(X)	(X)	(X)	(X)	(X)	(X)	(X)
1967..	(X)	(X)	(X)	(X)	(X)	(X)	(X)	(X)	(X)	(X)	(X)	(X)	(X)	(X)

Standard notes: - Represents zero. X Not applicable. Z Fewer than 500 homes or less than 0.5 percent. NA Not available.
¹These data cover only the last half of 1966.

TABLE 14a.—Sales, by Inclusion or Exclusion of Central Air Conditioning in Sales Price, and by Sales Price, for the United States: 1963 to 1967

(Components may not add to totals because of rounding. Medians and percents computed from unrounded figures)

Inclusion or exclusion of central air conditioning in sales price and year of sale	Total	With sales price reported	Homes with sales price of—									Median sales price (dollars)	
			Under \$12,500	\$12,500 to \$14,999	\$15,000 to \$17,499	\$17,500 to \$19,999	\$20,000 to \$24,999		\$25,000 and over				
							Total	\$20,000 to \$22,499	\$22,500 to \$24,999	Total	\$25,000 to \$29,999		\$30,000 and over
Number of homes (in thousands)													
Homes sold.....1963..	560	533	70	84	93	88	98	(NA)	(NA)	99	(NA)	(NA)	18,000
1964..	565	540	59	73	90	86	107	(NA)	(NA)	125	(NA)	(NA)	18,900
1965..	575	551	51	64	76	83	121	65	56	155	81	75	20,000
1966..	461	428	25	37	58	69	90	47	43	150	68	82	21,400
1967..	487	458	23	28	59	63	98	52	47	185	81	105	22,700
INCLUSION OR EXCLUSION OF CENTRAL AIR CONDITIONING IN SALES PRICE, REPORTED													
Homes sold.....1963..	548	527	69	82	92	87	97	(NA)	(NA)	99	(NA)	(NA)	18,100
1964..	545	527	57	71	88	83	105	(NA)	(NA)	123	(NA)	(NA)	18,900
1965..	558	541	49	63	76	82	119	64	55	153	80	73	20,000
1966..	447	420	24	36	56	67	89	47	42	147	67	80	21,400
1967..	469	447	23	28	58	61	97	51	46	181	80	101	22,700
INCLUSION OR EXCLUSION OF CENTRAL AIR CONDITIONING IN SALES PRICE, NOT REPORTED													
Homes sold.....1963..	12	7	1	1	1	1	1	(NA)	(NA)	1	(NA)	(NA)	16,800
1964..	20	13	2	2	2	3	2	(NA)	(NA)	2	(NA)	(NA)	18,000
1965..	17	10	1	2	1	1	2	1	2	3	1	2	20,000
1966..	14	8	1	1	2	2	1	1	1	3	1	2	19,500
1967..	18	10	(2)	(2)	2	2	2	1	1	5	1	4	23,400
INCLUSION OR EXCLUSION OF CENTRAL AIR CONDITIONING IN SALES PRICE, REPORTED													
Percent distribution by sales price													
Homes sold.....1963..	(X)	100	13	16	18	17	18	(NA)	(NA)	19	(NA)	(NA)	(X)
1964..	(X)	100	11	13	17	16	20	(NA)	(NA)	23	(NA)	(NA)	(X)
1965..	(X)	100	9	12	14	15	22	12	10	28	15	14	(X)
1966..	(X)	100	6	9	14	16	21	11	10	35	16	19	(X)
1967..	(X)	100	5	6	13	14	21	11	10	40	18	23	(X)
INCLUSION OR EXCLUSION OF CENTRAL AIR CONDITIONING IN SALES PRICE, NOT REPORTED													
Homes sold.....1963..	(X)	100	8	11	17	17	20	(NA)	(NA)	27	(NA)	(NA)	(X)
1964..	(X)	100	5	11	15	16	22	(NA)	(NA)	32	(NA)	(NA)	(X)
1965..	(X)	100	4	9	13	18	25	14	11	31	15	16	(X)
1966..	(X)	100	2	5	10	16	23	13	10	43	18	25	(X)
1967..	(X)	100	1	4	10	13	26	14	12	46	19	28	(X)
INCLUSION OR EXCLUSION OF CENTRAL AIR CONDITIONING IN SALES PRICE, NOT REPORTED													
Percent of homes sold with central air conditioning included in sales price													
Homes sold.....1963..	19	19	11	13	19	19	20	(NA)	(NA)	27	(NA)	(NA)	(X)
1964..	21	21	10	17	20	21	23	(NA)	(NA)	29	(NA)	(NA)	(X)
1965..	25	25	11	20	23	29	29	29	28	27	26	29	(X)
1966..	27	27	8	16	21	27	30	33	27	33	31	36	(X)
1967..	29	29	7	20	22	27	35	36	35	34	31	36	(X)

Standard notes: - Represents zero.

X Not applicable.

Z Fewer than 500 homes or less than 0.5 percent.

NA Not available.

TABLE 14b.—Sales, by Inclusion or Exclusion of Central Air Conditioning in Sales Price, and by Sales Price, inside Standard Metropolitan Statistical Areas: 1963 to 1967

(Components may not add to totals because of rounding. Medians and percents computed from unrounded figures)

Inclusion or exclusion of central air conditioning in sales price and year of sale	Total	With sales price reported	Homes with sales price of--									Median sales price (dollars)	
			Under \$12,500	\$12,500 to \$14,999	\$15,000 to \$17,499	\$17,500 to \$19,999	\$20,000 to \$24,999		\$25,000 and over				
							Total	\$20,000 to \$22,499	\$22,500 to \$24,999	Total	\$25,000 to \$29,999		\$30,000 and over
Number of homes (in thousands)													
Homes sold.....1963..	433	413	41	60	67	71	86	(NA)	(NA)	89	(NA)	(NA)	18,900
1964..	439	421	36	51	68	65	88	(NA)	(NA)	112	(NA)	(NA)	19,600
1965..	433	418	27	40	52	63	99	52	47	137	70	67	21,300
1966..	345	322	15	23	39	50	69	35	34	127	56	72	22,500
1967..	377	356	12	22	42	46	74	37	37	160	67	94	23,800
INCLUSION OR EXCLUSION OF CENTRAL AIR CONDITIONING IN SALES PRICE, REPORTED													
Homes sold.....1963..	424	408	40	59	66	70	85	(NA)	(NA)	88	(NA)	(NA)	18,900
1964..	424	411	35	50	66	63	87	(NA)	(NA)	110	(NA)	(NA)	19,700
1965..	419	409	27	38	51	61	97	51	45	134	69	65	21,300
1966..	333	315	14	23	37	48	68	35	34	125	55	70	22,500
1967..	367	347	12	21	41	44	72	36	36	156	66	90	23,800
Included in sales price.....1963..	83	78	4	8	11	13	17	(NA)	(NA)	25	(NA)	(NA)	20,700
1964..	85	82	2	7	12	12	18	(NA)	(NA)	30	(NA)	(NA)	21,900
1965..	100	97	3	8	11	16	26	14	12	33	15	18	21,900
1966..	89	84	1	3	7	13	20	11	9	40	16	24	24,400
1967..	106	101	(Z)	4	9	13	24	12	12	51	19	32	25,100
Excluded from sales price.....1963..	341	330	36	51	55	56	68	(NA)	(NA)	63	(NA)	(NA)	18,500
1964..	338	329	33	43	54	50	68	(NA)	(NA)	80	(NA)	(NA)	19,200
1965..	318	312	24	30	40	45	71	38	33	101	54	47	21,100
1966..	243	230	13	20	30	35	48	23	25	84	39	46	21,900
1967..	257	245	11	17	32	32	48	24	24	105	47	58	23,100
INCLUSION OR EXCLUSION OF CENTRAL AIR CONDITIONING IN SALES PRICE, NOT REPORTED													
Homes sold.....1963..	9	5	1	1	1	1	1	(NA)	(NA)	(Z)	(NA)	(NA)	16,600
1964..	15	10	1	1	2	2	2	(NA)	(NA)	2	(NA)	(NA)	18,600
1965..	14	9	1	1	1	1	2	1	2	3	1	2	22,300
1966..	12	7	1	1	1	1	1	(Z)	1	3	1	2	19,800
1967..	14	9	(Z)	(Z)	1	1	2	1	1	4	1	3	24,300
INCLUSION OR EXCLUSION OF CENTRAL AIR CONDITIONING IN SALES PRICE, REPORTED													
Percent distribution by sales price													
Homes sold.....1963..	(X)	100	10	14	16	17	21	(NA)	(NA)	22	(NA)	(NA)	(X)
1964..	(X)	100	9	12	16	15	21	(NA)	(NA)	27	(NA)	(NA)	(X)
1965..	(X)	100	7	9	13	15	24	13	11	33	17	16	(X)
1966..	(X)	100	4	7	12	15	22	11	11	40	17	22	(X)
1967..	(X)	100	3	6	12	13	21	10	10	45	19	26	(X)
Included in sales price.....1963..	(X)	100	5	10	15	17	21	(NA)	(NA)	32	(NA)	(NA)	(X)
1964..	(X)	100	3	9	15	15	22	(NA)	(NA)	36	(NA)	(NA)	(X)
1965..	(X)	100	3	8	11	17	27	14	13	34	15	18	(X)
1966..	(X)	100	1	4	9	15	24	13	10	48	19	28	(X)
1967..	(X)	100	(Z)	4	8	13	24	12	12	50	19	31	(X)
Excluded from sales price.....1963..	(X)	100	11	15	17	17	21	(NA)	(NA)	19	(NA)	(NA)	(X)
1964..	(X)	100	10	13	16	15	21	(NA)	(NA)	24	(NA)	(NA)	(X)
1965..	(X)	100	8	10	13	14	23	12	11	33	17	15	(X)
1966..	(X)	100	6	8	13	15	21	10	11	37	17	20	(X)
1967..	(X)	100	5	7	13	13	20	10	10	43	19	24	(X)
CENTRAL AIR CONDITIONING INCLUDED IN SALES PRICE													
Percent of homes sold with central air conditioning included in sales price													
Homes sold.....1963..	20	19	10	14	17	19	20	(NA)	(NA)	28	(NA)	(NA)	(X)
1964..	20	20	6	14	18	20	21	(NA)	(NA)	27	(NA)	(NA)	(X)
1965..	24	24	10	21	21	27	27	27	27	24	22	27	(X)
1966..	27	27	8	13	19	27	29	33	26	32	29	34	(X)
1967..	29	29	3	19	21	29	34	33	34	33	29	35	(X)

Standard notes: - Represents zero. X Not applicable. Z Fewer than 500 homes or less than 0.5 percent. NA Not available.

TABLE 14c.—Sales, by Inclusion or Exclusion of Central Air Conditioning in Sales Price, and by Sales Price, Outside Standard Metropolitan Statistical Areas: 1963 to 1967

(Components may not add to totals because of rounding. Medians and percents computed from unrounded figures)

Inclusion or exclusion of central air conditioning in sales price and year of sale	Total	With sales price reported	Homes with sales price of—										Median sales price (dollars)
			Under \$12,500	\$12,500 to \$14,999	\$15,000 to \$17,499	\$17,500 to \$19,999	\$20,000 to \$24,999			\$25,000 and over			
							Total	\$20,000 to \$22,499	\$22,500 to \$24,999	Total	\$25,000 to \$29,999	\$30,000 and over	
Number of homes (in thousands)													
Homes sold..... 1963..	127	120	29	24	26	18	12	(NA)	(NA)	11	(NA)	(NA)	15,700
1964..	126	119	22	22	22	21	19	(NA)	(NA)	13	(NA)	(NA)	16,700
1965..	142	134	23	25	24	21	22	13	9	19	11	8	16,900
1966..	116	106	10	14	19	19	21	12	9	23	12	10	18,800
1967..	110	102	12	7	17	17	24	15	10	25	14	11	19,800
INCLUSION OR EXCLUSION OF CENTRAL AIR CONDITIONING IN SALES PRICE, REPORTED													
Homes sold..... 1963..	124	119	29	23	26	17	12	(NA)	(NA)	10	(NA)	(NA)	15,700
1964..	121	116	22	21	22	20	18	(NA)	(NA)	13	(NA)	(NA)	16,800
1965..	139	132	22	24	24	21	22	12	9	18	11	8	17,000
1966..	114	105	10	13	19	19	21	12	8	23	12	10	18,800
1967..	106	100	10	7	17	17	24	14	10	25	14	11	19,800
INCLUSION OR EXCLUSION OF CENTRAL AIR CONDITIONING IN SALES PRICE, NOT REPORTED													
Homes sold..... 1963..	3	1	(Z)	(Z)	(Z)	(Z)	(Z)	(NA)	(NA)	(Z)	(NA)	(NA)	18,700
1964..	5	3	1	1	1	(Z)	1	(NA)	(NA)	(Z)	(NA)	(NA)	15,500
1965..	3	1	(Z)	(Z)	(Z)	-	(Z)	(Z)	-	(Z)	-	(Z)	12,500
1966..	2	1	(Z)	(Z)	(Z)	(Z)	(Z)	(Z)	(Z)	(Z)	(Z)	(Z)	18,400
1967..	4	2	(Z)	(Z)	(Z)	1	(Z)	(Z)	(Z)	(Z)	(Z)	(Z)	18,800
INCLUSION OR EXCLUSION OF CENTRAL AIR CONDITIONING IN SALES PRICE, REPORTED													
Percent distribution by sales price													
Homes sold..... 1963..	(X)	100	24	20	22	15	10	(NA)	(NA)	9	(NA)	(NA)	(X)
1964..	(X)	100	19	18	19	18	16	(NA)	(NA)	11	(NA)	(NA)	(X)
1965..	(X)	100	17	19	18	16	16	9	7	14	8	6	(X)
1966..	(X)	100	10	13	18	18	20	12	8	22	12	10	(X)
1967..	(X)	100	11	7	17	17	24	14	10	25	14	11	(X)
INCLUSION OR EXCLUSION OF CENTRAL AIR CONDITIONING IN SALES PRICE, NOT REPORTED													
Homes sold..... 1963..	(X)	100	17	12	28	17	16	(NA)	(NA)	10	(NA)	(NA)	(X)
1964..	(X)	100	12	16	17	17	20	(NA)	(NA)	19	(NA)	(NA)	(X)
1965..	(X)	100	7	12	17	20	21	13	8	23	14	8	(X)
1966..	(X)	100	3	10	15	18	22	14	9	32	16	15	(X)
1967..	(X)	100	4	5	13	12	33	20	13	32	18	14	(X)
INCLUSION OR EXCLUSION OF CENTRAL AIR CONDITIONING IN SALES PRICE, NOT REPORTED													
Homes sold..... 1963..	(X)	100	26	21	21	14	9	(NA)	(NA)	9	(NA)	(NA)	(X)
1964..	(X)	100	21	19	19	18	14	(NA)	(NA)	9	(NA)	(NA)	(X)
1965..	(X)	100	21	21	19	14	15	8	7	10	5	5	(X)
1966..	(X)	100	13	14	19	18	19	11	8	18	10	8	(X)
1967..	(X)	100	14	7	18	18	20	12	8	21	12	10	(X)
CENTRAL AIR CONDITIONING INCLUDED IN SALES PRICE													
Percent of homes sold with central air conditioning included in sales price													
Homes sold..... 1963..	17	17	12	11	22	20	26	(NA)	(NA)	20	(NA)	(NA)	(X)
1964..	25	25	16	22	23	24	32	(NA)	(NA)	42	(NA)	(NA)	(X)
1965..	29	29	12	20	27	37	37	40	32	47	51	41	(X)
1966..	27	28	8	21	23	28	31	33	29	41	39	43	(X)
1967..	29	30	11	22	23	22	41	41	40	39	39	39	(X)

Standard notes: - Represents zero. X Not applicable. Z Fewer than 500 homes or less than 0.5 percent. NA Not available.

TABLE 15a.—Sales, by Inclusion or Exclusion of Stove in Sales Price, and by Sales Price, for the United States: 1963 to 1967

(Components may not add to totals because of rounding. Medians and percents computed from unrounded figures)

Inclusion or exclusion of stove in sales price and year of sale	Total	With sales price reported	Homes with sales price of--										Median sales price (dollars)
			Under \$12,500	\$12,500 to \$14,999	\$15,000 to \$17,499	\$17,500 to \$19,999	\$20,000 to \$24,999			\$25,000 and over			
							Total	\$20,000 to \$22,499	\$22,500 to \$24,999	Total	\$25,000 to \$29,999	\$30,000 and over	
Number of homes (in thousands)													
Homes sold.....1963..	560	533	70	84	93	88	98	(NA)	(NA)	99	(NA)	(NA)	18,000
1964..	565	540	59	73	90	86	107	(NA)	(NA)	125	(NA)	(NA)	18,900
1965..	575	551	51	64	76	83	121	65	56	155	81	75	20,000
1966..	461	428	25	37	58	69	90	47	43	150	68	82	21,400
1967..	487	458	23	28	59	63	98	52	47	185	81	105	22,700
INCLUSION OR EXCLUSION OF STOVE IN SALES PRICE REPORTED													
Homes sold.....1963..	549	528	69	82	92	88	98	(NA)	(NA)	99	(NA)	(NA)	18,100
1964..	551	532	57	71	89	84	106	(NA)	(NA)	124	(NA)	(NA)	19,000
1965..	560	544	49	63	76	82	119	64	55	154	80	74	20,000
1966..	451	423	25	36	57	68	89	47	42	149	67	81	21,400
1967..	473	451	23	28	58	62	97	51	46	183	80	102	22,700
INCLUDED IN SALES PRICE.....													
1963..	433	416	26	53	73	78	91	(NA)	(NA)	96	(NA)	(NA)	19,300
1964..	448	432	25	48	68	73	99	(NA)	(NA)	120	(NA)	(NA)	20,100
1965..	469	455	21	45	57	72	111	59	52	149	77	72	21,400
1966..	384	361	10	25	42	56	82	42	40	145	65	80	22,800
1967..	406	388	8	17	42	52	91	47	44	177	77	100	24,000
EXCLUDED FROM SALES PRICE.....													
1963..	116	112	44	29	19	10	7	(NA)	(NA)	3	(NA)	(NA)	13,600
1964..	103	99	33	23	21	11	8	(NA)	(NA)	4	(NA)	(NA)	14,300
1965..	92	89	29	18	19	10	8	5	3	5	3	2	14,700
1966..	67	62	14	11	14	12	7	5	2	4	3	1	16,000
1967..	66	63	15	11	16	10	6	4	2	5	3	2	15,900
INCLUSION OR EXCLUSION OF STOVE IN SALES PRICE NOT REPORTED													
Homes sold.....1963..	11	5	1	2	1	1	1	(NA)	(NA)	(Z)	(NA)	(NA)	15,700
1964..	14	8	1	2	2	2	1	(NA)	(NA)	1	(NA)	(NA)	16,800
1965..	14	7	1	1	1	1	2	(Z)	1	2	1	1	19,400
1966..	10	5	(Z)	(Z)	1	1	1	(Z)	(Z)	1	(Z)	1	18,700
1967..	15	6	(Z)	(Z)	1	1	1	(Z)	1	3	(Z)	2	23,400
INCLUSION OR EXCLUSION OF STOVE IN SALES PRICE REPORTED													
Percent distribution by sales price													
Homes sold.....1963..	(X)	100	13	16	18	17	18	(NA)	(NA)	19	(NA)	(NA)	(X)
1964..	(X)	100	11	13	17	16	20	(NA)	(NA)	23	(NA)	(NA)	(X)
1965..	(X)	100	9	12	14	15	22	12	10	28	15	14	(X)
1966..	(X)	100	6	9	13	16	21	11	10	35	16	19	(X)
1967..	(X)	100	5	6	13	14	22	11	10	40	18	23	(X)
INCLUDED IN SALES PRICE.....													
1963..	(X)	100	6	13	18	19	22	(NA)	(NA)	23	(NA)	(NA)	(X)
1964..	(X)	100	6	11	16	17	23	(NA)	(NA)	28	(NA)	(NA)	(X)
1965..	(X)	100	5	10	13	16	24	13	11	33	17	16	(X)
1966..	(X)	100	3	7	12	16	23	12	11	40	18	22	(X)
1967..	(X)	100	2	4	11	14	23	12	11	45	20	26	(X)
EXCLUDED FROM SALES PRICE.....													
1963..	(X)	100	39	26	17	9	6	(NA)	(NA)	3	(NA)	(NA)	(X)
1964..	(X)	100	33	23	21	11	8	(NA)	(NA)	6	(NA)	(NA)	(X)
1965..	(X)	100	32	21	21	11	9	6	4	6	3	2	(X)
1966..	(X)	100	23	18	23	19	11	7	4	6	4	2	(X)
1967..	(X)	100	23	18	26	15	10	7	3	9	5	3	(X)
STOVE INCLUDED IN SALES PRICE													
Percent of homes sold with stove included in sales price													
Homes sold.....1963..	79	79	37	64	79	89	93	(NA)	(NA)	97	(NA)	(NA)	(X)
1964..	81	81	43	67	77	87	93	(NA)	(NA)	97	(NA)	(NA)	(X)
1965..	84	84	42	71	75	88	93	92	94	97	96	98	(X)
1966..	85	85	42	69	75	83	92	90	95	97	96	99	(X)
1967..	86	86	36	61	72	85	94	92	96	97	96	98	(X)

Standard notes: - Represents zero. X Not applicable. Z Fewer than 500 homes or less than 0.5 percent. NA Not available.

TABLE 15b.—Sales, by Inclusion or Exclusion of Stove in Sales Price, and by Sales Price, Inside Standard Metropolitan Statistical Areas: 1963 to 1967

(Components may not add to totals because of rounding. Medians and percents computed from unrounded figures)

Inclusion or exclusion of stove in sales price and year of sale	Total	With sales price reported	Homes with sales price of—										Median sales price (dollars)	
			Under \$12,500	\$12,500 to \$14,999	\$15,000 to \$17,499	\$17,500 to \$19,999	\$20,000 to \$24,999			\$25,000 and over				
							Total	\$20,000 to \$22,499	\$22,500 to \$24,999	Total	\$25,000 to \$29,999	\$30,000 and over		
Number of homes (in thousands)														
Homes sold.....	1963..	433	413	41	60	67	71	86	(NA)	(NA)	89	(NA)	(NA)	18,900
	1964..	439	421	36	51	68	65	88	(NA)	(NA)	112	(NA)	(NA)	19,600
	1965..	433	418	27	40	52	63	99	52	47	137	70	67	21,300
	1966..	345	322	15	23	39	50	69	35	34	127	56	72	22,500
	1967..	377	356	12	22	42	46	74	37	37	160	67	94	23,800
INCLUSION OR EXCLUSION OF STOVE IN SALES PRICE REPORTED														
Homes sold.....	1963..	425	409	40	59	66	70	85	(NA)	(NA)	88	(NA)	(NA)	18,900
	1964..	428	414	35	50	67	64	88	(NA)	(NA)	111	(NA)	(NA)	19,700
	1965..	421	411	27	39	51	62	97	52	46	135	70	66	21,300
	1966..	337	318	14	23	38	49	69	35	34	126	55	71	22,500
	1967..	367	350	12	21	41	45	73	37	36	158	66	91	23,800
Included in sales price.....	1963..	350	337	16	39	55	63	80	(NA)	(NA)	85	(NA)	(NA)	19,900
	1964..	357	346	15	34	53	55	81	(NA)	(NA)	108	(NA)	(NA)	21,000
	1965..	358	349	11	26	38	53	90	47	43	131	67	64	22,500
	1966..	291	276	5	15	28	41	64	32	32	123	53	70	23,800
	1967..	319	305	4	12	28	40	69	34	35	153	64	89	25,000
Excluded from sales price.....	1963..	75	72	24	20	12	7	6	(NA)	(NA)	3	(NA)	(NA)	14,000
	1964..	71	68	21	16	14	8	7	(NA)	(NA)	3	(NA)	(NA)	14,600
	1965..	63	62	15	13	14	8	7	4	3	4	3	1	15,500
	1966..	45	42	9	8	9	8	5	3	2	3	2	1	16,000
	1967..	47	45	8	9	13	5	5	3	2	5	3	2	16,000
INCLUSION OR EXCLUSION OF STOVE IN SALES PRICE NOT REPORTED														
Homes sold.....	1963..	8	5	1	1	1	1	1	(NA)	(NA)	(Z)	(NA)	(NA)	16,000
	1964..	11	7	1	1	1	2	1	(NA)	(NA)	1	(NA)	(NA)	17,500
	1965..	12	6	1	1	(Z)	1	2	(Z)	1	1	1	1	20,400
	1966..	8	4	(Z)	(Z)	1	1	1	(Z)	(Z)	1	(Z)	1	19,100
	1967..	11	5	(Z)	(Z)	1	1	1	(Z)	1	3	(Z)	2	24,500
INCLUSION OR EXCLUSION OF STOVE IN SALES PRICE REPORTED														
Percent distribution by sales price														
Homes sold.....	1963..	(X)	100	10	14	16	17	21	(NA)	(NA)	22	(NA)	(NA)	(X)
	1964..	(X)	100	9	12	16	15	21	(NA)	(NA)	27	(NA)	(NA)	(X)
	1965..	(X)	100	7	9	13	15	24	13	11	33	17	16	(X)
	1966..	(X)	100	4	7	12	15	22	11	11	40	17	22	(X)
	1967..	(X)	100	3	6	12	13	21	11	10	45	19	26	(X)
Included in sales price.....	1963..	(X)	100	5	11	16	19	24	(NA)	(NA)	25	(NA)	(NA)	(X)
	1964..	(X)	100	4	10	15	16	23	(NA)	(NA)	31	(NA)	(NA)	(X)
	1965..	(X)	100	3	7	11	15	26	14	12	37	19	18	(X)
	1966..	(X)	100	4	7	12	15	22	11	11	40	17	22	(X)
	1967..	(X)	100	1	4	9	13	22	11	11	50	21	29	(X)
Excluded from sales price.....	1963..	(X)	100	34	28	16	10	8	(NA)	(NA)	4	(NA)	(NA)	(X)
	1964..	(X)	100	30	23	20	12	10	(NA)	(NA)	5	(NA)	(NA)	(X)
	1965..	(X)	100	25	21	22	13	12	7	4	7	5	2	(X)
	1966..	(X)	100	22	19	22	18	11	7	4	7	6	2	(X)
	1967..	(X)	100	18	21	29	12	10	7	4	11	6	4	(X)
STOVE INCLUDED IN SALES PRICE														
Percent of homes sold with stove included in sales price														
Homes sold.....	1963..	82	82	39	66	83	89	93	(NA)	(NA)	97	(NA)	(NA)	(X)
	1964..	83	83	42	68	80	87	92	(NA)	(NA)	97	(NA)	(NA)	(X)
	1965..	85	85	42	67	75	87	93	91	94	97	96	98	(X)
	1966..	87	87	34	64	75	84	93	91	95	97	96	99	(X)
	1967..	87	87	30	56	69	88	94	92	96	97	96	98	(X)

Standard notes: - Represents zero. X Not applicable. Z Fewer than 500 homes or less than 0.5 percent. NA Not available.

TABLE 15c.—Sales, by Inclusion or Exclusion of Stove in Sales Price, and by Sales Price, the Outside Standard Metropolitan Statistical Areas: 1963 to 1967

(Components may not add to totals because of rounding. Medians and percents computed from unrounded figures)

Inclusion or exclusion of stove in sales price and year of sale	Total	With sales price reported	Homes with sales price of--										Median sales price (dollars)
			Under \$12,500	\$12,500 to \$14,999	\$15,000 to \$17,499	\$17,500 to \$19,999	\$20,000 to \$24,999			\$25,000 and over			
							Total	\$20,000 to \$22,499	\$22,500 to \$24,999	Total	\$25,000 to \$29,999	\$30,000 and over	
Number of homes (in thousands)													
Homes sold.....1963..	127	120	29	24	26	18	12	(NA)	(NA)	11	(NA)	(NA)	15,700
1964..	126	120	22	22	22	21	19	(NA)	(NA)	13	(NA)	(NA)	16,700
1965..	142	134	23	25	24	21	22	13	9	19	11	8	16,900
1966..	116	106	10	14	19	19	21	12	9	23	12	10	18,800
1967..	110	102	12	7	17	17	24	15	10	25	14	11	19,800
INCLUSION OR EXCLUSION OF STOVE IN SALES PRICE REPORTED													
Homes sold.....1963..	125	119	29	23	26	18	12	(NA)	(NA)	11	(NA)	(NA)	15,700
1964..	123	118	22	21	22	20	19	(NA)	(NA)	13	(NA)	(NA)	16,800
1965..	139	133	23	25	24	21	22	12	9	18	11	8	16,900
1966..	115	105	10	14	19	19	21	12	8	23	12	10	18,800
1967..	106	101	11	7	17	17	24	15	10	25	14	11	19,800
INCLUSION OR EXCLUSION OF STOVE IN SALES PRICE NOT REPORTED													
Homes sold.....1963..	2	1	(Z)	(Z)	-	(Z)	(Z)	(NA)	(NA)	(Z)	(NA)	(NA)	13,800
1964..	3	2	(Z)	1	(Z)	(Z)	-	-	-	-	-	-	14,900
1965..	3	1	1	(Z)	(Z)	-	(Z)	(Z)	-	(Z)	-	(Z)	<12,500
1966..	1	1	(Z)	(Z)	(Z)	(Z)	(Z)	-	(Z)	(Z)	(Z)	-	17,200
1967..	4	1	(Z)	-	(Z)	(Z)	(Z)	-	(Z)	(Z)	(Z)	(Z)	18,000
INCLUSION OR EXCLUSION OF STOVE IN SALES PRICE REPORTED													
Percent distribution by sales price													
Homes sold.....1963..	(X)	100	24	20	22	15	10	(NA)	(NA)	9	(NA)	(NA)	(X)
1964..	(X)	100	19	18	19	17	16	(NA)	(NA)	11	(NA)	(NA)	(X)
1965..	(X)	100	17	19	18	16	16	9	7	14	8	6	(X)
1966..	(X)	100	10	13	18	18	20	12	8	21	11	10	(X)
1967..	(X)	100	11	7	17	17	24	14	10	25	14	11	(X)
INCLUSION OR EXCLUSION OF STOVE IN SALES PRICE NOT REPORTED													
Homes sold.....1963..	(X)	100	48	23	20	6	3	(NA)	(NA)	1	(NA)	(NA)	(X)
1964..	(X)	100	40	23	23	9	3	(NA)	(NA)	3	(NA)	(NA)	(X)
1965..	(X)	100	48	21	19	6	5	3	2	2	(Z)	1	(X)
1966..	(X)	100	25	16	25	20	17	8	3	4	2	2	(X)
1967..	(X)	100	28	-	16	30	5	-	5	21	2	19	(X)
STOVE INCLUDED IN SALES PRICE													
Percent of homes sold with stove included in sales price													
Homes sold.....1963..	66	66	34	60	70	87	91	(NA)	(NA)	98	(NA)	(NA)	(X)
1964..	74	74	44	66	68	87	96	(NA)	(NA)	94	(NA)	(NA)	(X)
1965..	80	80	42	77	79	92	94	94	95	98	99	96	(X)
1966..	81	81	52	77	74	79	90	87	93	97	97	97	(X)
1967..	82	82	43	74	81	75	93	91	95	97	95	100	(X)

Standard notes: - Represents zero. X Not applicable. Z Fewer than 500 homes or less than 0.5 percent. NA Not available. < Less than.

TABLE 16a.—Sales, by Inclusion or Exclusion of Dishwasher in Sales Price, and by Sales Price, for the United States: 1963 to 1967

(Components may not add to totals because of rounding. Medians and percents computed from unrounded figures)

Inclusion or exclusion of dishwasher in sales price and year of sale	Total	With sales price reported	Homes with sales price of--										Median sales price (dollars)
			Under \$12,500	\$12,500 to \$14,999	\$15,000 to \$17,499	\$17,500 to \$19,999	\$20,000 to \$24,999		\$25,000 and over				
							Total	\$20,000 to \$22,499	\$22,500 to \$24,999	Total	\$25,000 to \$29,999	\$30,000 and over	
Number of homes (in thousands)													
Homes sold.....1963..	560	533	70	84	93	88	98	(NA)	(NA)	99	(NA)	(NA)	18,000
.....1964..	565	540	59	73	90	86	107	(NA)	(NA)	125	(NA)	(NA)	18,900
.....1965..	575	551	51	64	76	83	121	65	56	155	81	75	20,000
.....1966..	461	428	25	37	58	69	90	47	43	150	68	82	21,400
.....1967..	487	458	23	28	59	63	98	52	47	185	81	105	22,700
INCLUSION OR EXCLUSION OF DISHWASHER IN SALES PRICE REPORTED													
Homes sold.....1963..	549	527	69	82	92	88	97	(NA)	(NA)	99	(NA)	(NA)	18,100
.....1964..	547	528	57	71	88	83	105	(NA)	(NA)	123	(NA)	(NA)	18,900
.....1965..	557	540	49	63	75	82	118	64	55	153	79	74	20,000
.....1966..	448	420	25	36	56	67	88	47	42	148	67	81	21,400
.....1967..	469	449	23	28	58	62	97	51	46	182	80	102	22,700
INCLUSION OR EXCLUSION OF DISHWASHER IN SALES PRICE NOT REPORTED													
Included in sales price.....1963..	141	135	(Z)	3	7	17	38	(NA)	(NA)	70	(NA)	(NA)	>25,000
.....1964..	163	157	(Z)	4	9	16	42	(NA)	(NA)	87	(NA)	(NA)	>25,000
.....1965..	194	187	2	3	7	18	50	23	27	108	48	60	26,500
.....1966..	174	164	(Z)	1	6	14	35	16	19	108	43	66	28,100
.....1967..	213	204	(Z)	1	6	14	45	20	25	138	52	86	28,500
INCLUSION OR EXCLUSION OF DISHWASHER IN SALES PRICE REPORTED													
Excluded from sales price.....1963..	408	392	69	79	85	71	59	(NA)	(NA)	28	(NA)	(NA)	16,400
.....1964..	383	371	57	67	79	67	64	(NA)	(NA)	37	(NA)	(NA)	16,900
.....1965..	363	353	47	60	69	64	68	41	28	45	32	13	17,500
.....1966..	273	256	25	35	50	54	53	31	23	40	24	15	18,400
.....1967..	258	245	23	27	52	48	52	31	21	44	27	16	18,600
INCLUSION OR EXCLUSION OF DISHWASHER IN SALES PRICE NOT REPORTED													
Homes sold.....1963..	11	6	1	2	1	1	1	(NA)	(NA)	(Z)	(NA)	(NA)	15,800
.....1964..	18	12	2	2	2	3	2	(NA)	(NA)	2	(NA)	(NA)	17,900
.....1965..	18	11	2	1	1	2	3	1	2	3	1	1	19,500
.....1966..	13	8	(Z)	1	2	2	1	1	1	2	1	1	19,300
.....1967..	18	9	(Z)	1	1	1	2	1	1	4	1	3	22,700
INCLUSION OR EXCLUSION OF DISHWASHER IN SALES PRICE REPORTED													
Percent distribution by sales price													
Homes sold.....1963..	(X)	100	13	15	17	16	18	(NA)	(NA)	19	(NA)	(NA)	(X)
.....1964..	(X)	100	11	13	17	16	20	(NA)	(NA)	23	(NA)	(NA)	(X)
.....1965..	(X)	100	9	12	14	15	22	12	10	28	15	14	(X)
.....1966..	(X)	100	6	9	13	16	21	11	10	35	16	19	(X)
.....1967..	(X)	100	5	6	13	14	22	11	10	40	18	23	(X)
INCLUSION OR EXCLUSION OF DISHWASHER IN SALES PRICE NOT REPORTED													
Included in sales price.....1963..	(X)	100	(Z)	2	5	12	28	(NA)	(NA)	52	(NA)	(NA)	(X)
.....1964..	(X)	100	(Z)	2	6	10	27	(NA)	(NA)	55	(NA)	(NA)	(X)
.....1965..	(X)	100	1	1	4	9	27	12	14	58	25	32	(X)
.....1966..	(X)	100	(Z)	1	4	8	21	10	12	66	26	40	(X)
.....1967..	(X)	100	(Z)	1	3	7	22	10	12	68	26	42	(X)
INCLUSION OR EXCLUSION OF DISHWASHER IN SALES PRICE NOT REPORTED													
Excluded from sales price.....1963..	(X)	100	18	20	21	18	15	(NA)	(NA)	7	(NA)	(NA)	(X)
.....1964..	(X)	100	15	18	21	18	17	(NA)	(NA)	10	(NA)	(NA)	(X)
.....1965..	(X)	100	13	17	19	18	19	12	8	13	9	4	(X)
.....1966..	(X)	100	10	14	20	21	21	12	9	15	10	6	(X)
.....1967..	(X)	100	9	11	21	20	21	13	9	18	11	7	(X)
DISHWASHER INCLUDED IN SALES PRICE													
Percent of homes sold with dishwasher included in sales price													
Homes sold.....1963..	26	26	1	3	8	19	39	(NA)	(NA)	71	(NA)	(NA)	(X)
.....1964..	30	30	1	5	10	19	40	(NA)	(NA)	70	(NA)	(NA)	(X)
.....1965..	35	35	5	4	9	22	42	36	50	71	60	82	(X)
.....1966..	39	39	1	3	10	20	40	34	46	73	64	81	(X)
.....1967..	45	45	(Z)	4	11	22	46	39	54	76	66	84	(X)

Standard notes: - Represents zero. X Not applicable. Z Fewer than 500 homes or less than 0.5 percent. NA Not available. > Greater than.

TABLE 16b.—Sales, by Inclusion or Exclusion of Dishwasher in Sales Price, and by Sales Price, Inside Standard Metropolitan Statistical Areas: 1963 to 1967

(Components may not add to totals because of rounding. Medians and percents computed from unrounded figures)

Inclusion or exclusion of dishwasher in sales price and year of sale	Total	With sales price reported	Homes with sales price of--									Median sales price (dollars)	
			Under \$12,500	\$12,500 to \$14,999	\$15,000 to \$17,499	\$17,500 to \$19,999	\$20,000 to \$24,999			\$25,000 and over			
							Total	\$20,000 to \$22,499	\$22,500 to \$24,999	Total	\$25,000 to \$29,999		\$30,000 and over
Number of homes (in thousands)													
Homes sold.....1963..	433	413	41	60	67	71	86	(NA)	(NA)	89	(NA)	(NA)	18,900
1964..	439	421	36	51	68	65	88	(NA)	(NA)	112	(NA)	(NA)	19,600
1965..	433	418	27	40	52	63	99	52	47	137	70	67	21,300
1966..	345	322	15	23	39	50	69	35	34	127	56	72	22,500
1967..	377	356	12	22	42	46	74	37	37	160	67	94	23,800
INCLUSION OR EXCLUSION OF DISHWASHER IN SALES PRICE REPORTED													
Homes sold.....1963..	424	408	40	59	66	70	85	(NA)	(NA)	88	(NA)	(NA)	18,900
1964..	425	411	35	50	66	63	87	(NA)	(NA)	110	(NA)	(NA)	19,700
1965..	418	409	27	39	51	61	97	51	45	135	69	66	21,300
1966..	334	316	14	23	37	48	68	34	33	125	55	70	22,600
1967..	364	348	12	21	41	45	73	36	36	157	66	91	23,800
Included in sales price.....1963..	128	124	(Z)	2	6	15	35	(NA)	(NA)	65	(NA)	(NA)	>25,000
1964..	144	139	(Z)	3	8	14	36	(NA)	(NA)	78	(NA)	(NA)	>25,000
1965..	168	163	2	2	6	15	43	19	24	95	41	54	26,600
1966..	146	138	(Z)	1	4	11	29	13	16	92	36	57	28,300
1967..	183	175	(Z)	1	5	12	36	15	21	121	45	77	28,800
Excluded from sales price.....1963..	296	284	40	57	60	55	50	(NA)	(NA)	23	(NA)	(NA)	16,900
1964..	281	272	35	47	59	49	51	(NA)	(NA)	32	(NA)	(NA)	17,600
1965..	250	246	25	37	45	46	53	32	21	39	28	12	18,400
1966..	188	178	14	22	33	37	39	22	17	33	19	14	18,800
1967..	181	173	12	21	36	33	36	21	15	35	21	14	18,900
INCLUSION OR EXCLUSION OF DISHWASHER IN SALES PRICE NOT REPORTED													
Homes sold.....1963..	9	5	1	1	1	1	1	(NA)	(NA)	(Z)	(NA)	(NA)	16,000
1964..	14	10	1	1	2	3	1	(NA)	(NA)	2	(NA)	(NA)	18,300
1965..	14	9	1	1	1	2	2	1	2	2	1	1	20,900
1966..	11	7	(Z)	1	2	1	1	1	1	2	1	1	19,300
1967..	13	8	(Z)	(Z)	1	1	2	1	1	3	1	1	23,600
INCLUSION OR EXCLUSION OF DISHWASHER IN SALES PRICE REPORTED													
Percent distribution by sales price													
Homes sold.....1963..	(X)	100	10	14	16	17	21	(NA)	(NA)	22	(NA)	(NA)	(X)
1964..	(X)	100	9	12	16	15	21	(NA)	(NA)	27	(NA)	(NA)	(X)
1965..	(X)	100	7	9	12	15	24	12	11	33	17	16	(X)
1966..	(X)	100	5	7	12	15	21	11	11	39	17	22	(X)
1967..	(X)	100	3	6	12	13	21	10	10	45	19	26	(X)
Included in sales price.....1963..	(X)	100	10	14	16	17	21	(NA)	(NA)	22	(NA)	(NA)	(X)
1964..	(X)	100	9	12	16	15	21	(NA)	(NA)	27	(NA)	(NA)	(X)
1965..	(X)	100	10	15	19	19	22	13	9	16	11	5	(X)
1966..	(X)	100	8	12	19	21	22	12	10	18	11	8	(X)
1967..	(X)	100	7	12	21	19	21	12	9	21	12	8	(X)
Excluded from sales price.....1963..	(X)	100	10	30	22	13	18	(NA)	(NA)	7	(NA)	(NA)	(X)
1964..	(X)	100	13	11	18	26	13	(NA)	(NA)	19	(NA)	(NA)	(X)
1965..	(X)	100	9	12	8	18	27	8	19	26	14	13	(X)
1966..	(X)	100	6	8	24	18	18	8	10	27	9	19	(X)
1967..	(X)	100	2	5	15	16	20	8	12	43	11	32	(X)
DISHWASHER INCLUDED IN SALES PRICE													
Percent of homes sold with dishwasher included in sales price													
Homes sold.....1963..	30	30	1	3	10	22	41	(NA)	(NA)	74	(NA)	(NA)	(X)
1964..	34	34	1	6	11	22	42	(NA)	(NA)	71	(NA)	(NA)	(X)
1965..	40	40	8	4	11	25	45	38	53	71	60	82	(X)
1966..	44	44	(Z)	3	10	24	43	38	49	74	65	81	(X)
1967..	50	50	(Z)	3	12	26	50	42	58	77	68	84	(X)

Standard notes: - Represents zero. X Not applicable. Z Fewer than 500 homes or less than 0.5 percent. NA Not available. > Greater than.

TABLE 16c.—Sales, by Inclusion or Exclusion of Dishwasher in Sales Price, and by Sales Price, Outside Standard Metropolitan Statistical Areas: 1963 to 1967

(Components may not add to totals because of rounding. Medians and percents computed from unrounded figures)

Inclusion or exclusion of dishwasher in sales price and year of sale	Total	With sales price reported	Homes with sales price of—										Median sales price (dollars)	
			Under \$12,500	\$12,500 to \$14,999	\$15,000 to \$17,499	\$17,500 to \$19,999	\$20,000 to \$24,999			\$25,000 and over				
							Total	\$20,000 to \$22,499	\$22,500 to \$24,999	Total	\$25,000 to \$29,999	\$30,000 and over		
Number of homes (in thousands)														
Homes sold.....	1963..	127	120	29	24	26	18	12	(NA)	(NA)	11	(NA)	(NA)	15,700
	1964..	126	119	22	22	22	21	19	(NA)	(NA)	13	(NA)	(NA)	16,700
	1965..	142	134	23	25	24	21	22	13	9	19	11	8	16,900
	1966..	116	106	10	14	19	19	21	12	9	23	12	10	18,800
	1967..	110	102	12	7	17	17	24	15	10	25	14	11	19,800
INCLUSION OR EXCLUSION OF DISHWASHER IN SALES PRICE REPORTED														
Homes sold.....	1963..	124	119	29	23	26	18	12	(NA)	(NA)	11	(NA)	(NA)	15,700
	1964..	122	117	22	21	22	20	18	(NA)	(NA)	13	(NA)	(NA)	16,800
	1965..	138	132	22	24	24	21	22	12	9	18	10	7	17,000
	1966..	114	105	10	13	19	19	20	12	8	22	12	10	18,700
	1967..	105	100	11	7	17	17	24	14	10	25	14	11	19,800
Included in sales price.....	1963..	12	12	(Z)	1	1	2	3	(NA)	(NA)	5	(NA)	(NA)	24,200
	1964..	19	18	(Z)	1	1	2	6	(NA)	(NA)	8	(NA)	(NA)	24,500
	1965..	26	24	(Z)	1	1	3	7	3	3	13	6	6	25,500
	1966..	28	26	(Z)	(Z)	2	2	6	3	3	16	8	9	27,000
	1967..	30	28	-	(Z)	1	2	8	4	4	17	8	9	26,500
Excluded from sales price.....	1963..	112	107	29	23	25	16	9	(NA)	(NA)	5	(NA)	(NA)	15,200
	1964..	103	99	22	20	21	19	13	(NA)	(NA)	5	(NA)	(NA)	15,900
	1965..	113	108	22	23	23	18	15	9	6	6	4	2	15,900
	1966..	86	78	10	13	17	17	15	9	6	7	5	1	17,300
	1967..	76	72	11	6	16	15	16	10	6	8	6	2	18,000
INCLUSION OR EXCLUSION OF DISHWASHER IN SALES PRICE NOT REPORTED														
Homes sold.....	1963..	3	1	(Z)	(Z)	-	(Z)	(Z)	(NA)	(NA)	(Z)	(NA)	(NA)	14,300
	1964..	4	2	(Z)	1	1	(Z)	(Z)	(NA)	(NA)	-	-	-	16,400
	1965..	4	2	1	(Z)	(Z)	(Z)	(Z)	(Z)	(Z)	(Z)	(Z)	(Z)	13,300
	1966..	2	1	(Z)	(Z)	(Z)	(Z)	(Z)	(Z)	(Z)	(Z)	(Z)	-	19,100
	1967..	4	1	(Z)	(Z)	(Z)	(Z)	(Z)	(Z)	(Z)	(Z)	(Z)	(Z)	18,200
INCLUSION OR EXCLUSION OF DISHWASHER IN SALES PRICE REPORTED														
Percent distribution by sales price														
Homes sold.....	1963..	(X)	100	24	20	22	15	10	(NA)	(NA)	9	(NA)	(NA)	(X)
	1964..	(X)	100	19	18	19	17	16	(NA)	(NA)	11	(NA)	(NA)	(X)
	1965..	(X)	100	17	19	18	16	16	9	7	14	8	5	(X)
	1966..	(X)	100	10	13	18	18	20	12	8	21	11	10	(X)
	1967..	(X)	100	11	7	17	17	24	14	10	25	14	11	(X)
Included in sales price.....	1963..	(X)	100	1	6	7	15	25	(NA)	(NA)	46	(NA)	(NA)	(X)
	1964..	(X)	100	1	5	7	9	32	(NA)	(NA)	47	(NA)	(NA)	(X)
	1965..	(X)	100	1	4	4	10	28	14	13	53	26	26	(X)
	1966..	(X)	100	(Z)	2	8	9	21	11	10	60	26	34	(X)
	1967..	(X)	100	-	1	4	7	29	15	14	58	28	31	(X)
Excluded from sales price.....	1963..	(X)	100	27	21	23	15	9	(NA)	(NA)	5	(NA)	(NA)	(X)
	1964..	(X)	100	22	20	21	19	13	(NA)	(NA)	5	(NA)	(NA)	(X)
	1965..	(X)	100	21	22	22	17	14	8	6	5	4	2	(X)
	1966..	(X)	100	13	17	22	21	19	12	7	9	7	2	(X)
	1967..	(X)	100	16	9	22	21	22	14	8	11	8	3	(X)
DISHWASHER INCLUDED IN SALES PRICE														
Percent of homes sold with dishwasher included in sales price														
Homes sold.....	1963..	10	10	(Z)	3	3	10	23	(NA)	(NA)	51	(NA)	(NA)	(X)
	1964..	16	15	1	4	6	8	31	(NA)	(NA)	63	(NA)	(NA)	(X)
	1965..	18	18	1	4	4	12	31	28	34	69	61	90	(X)
	1966..	25	25	1	3	11	12	28	24	33	70	57	86	(X)
	1967..	28	28	-	6	7	12	34	30	40	67	57	80	(X)

Standard notes: - Represents zero. X Not applicable. Z Fewer than 500 homes or less than 0.5 percent. NA Not available.

TABLE 17.—Sales, by Inclusion or Exclusion of Refrigerator in Sales Price, and by Sales Price, for the United States: 1963 to 1967

(Components may not add to totals because of rounding. Medians and percents computed from unrounded figures)

Inclusion or exclusion of refrigerator in sales price and year of sale	Total	With sales price reported	Homes with sales price of—										Median sales price (dollars)	
			Under \$12,500	\$12,500 to \$14,999	\$15,000 to \$17,499	\$17,500 to \$19,999	\$20,000 to \$24,999		\$25,000 and over					
							Total	\$20,000 to \$22,499	\$22,500 to \$24,999	Total	\$25,000 to \$29,999	\$30,000 and over		
Number of homes (in thousands)														
Homes sold.....	1963..	560	533	70	84	93	88	98	(NA)	(NA)	99	(NA)	(NA)	18,000
	1964..	565	540	59	73	90	86	107	(NA)	(NA)	125	(NA)	(NA)	18,900
	1965..	575	551	51	64	76	83	121	65	56	155	81	75	20,000
	1966..	461	428	25	37	58	69	90	47	43	150	68	82	21,400
	1967..	487	458	23	28	59	63	98	52	47	185	81	105	22,700
INCLUSION OR EXCLUSION OF REFRIGERATOR IN SALES PRICE REPORTED														
Homes sold.....	1963..	548	527	69	82	92	88	97	(NA)	(NA)	99	(NA)	(NA)	18,100
	1964..	546	527	57	71	88	83	106	(NA)	(NA)	123	(NA)	(NA)	18,900
	1965..	555	539	49	63	75	82	118	64	54	152	79	73	20,000
	1966..	445	418	25	36	56	67	88	46	42	145	66	79	21,300
	1967..	466	445	23	28	58	62	96	50	45	180	79	100	22,600
Included in sales price.....	1963..	32	30	1	3	3	4	8	(NA)	(NA)	10	(NA)	(NA)	22,000
	1964..	32	31	2	2	4	5	7	(NA)	(NA)	12	(NA)	(NA)	22,200
	1965..	27	26	(Z)	1	1	4	6	4	3	13	5	8	24,700
	1966..	23	22	1	1	1	3	5	2	2	12	4	8	26,700
	1967..	29	28	(Z)	1	4	3	5	2	3	14	4	10	25,700
Excluded from sales price.....	1963..	516	496	68	79	89	83	89	(NA)	(NA)	88	(NA)	(NA)	17,900
	1964..	514	496	55	69	84	78	99	(NA)	(NA)	110	(NA)	(NA)	18,800
	1965..	529	513	49	61	74	78	112	60	52	139	74	65	19,800
	1966..	421	396	24	36	55	65	83	44	40	133	62	71	21,100
	1967..	437	418	22	27	54	59	91	48	43	165	75	90	22,500
INCLUSION OR EXCLUSION OF REFRIGERATOR IN SALES PRICE NOT REPORTED														
Homes sold.....	1963..	12	6	1	2	1	1	1	(NA)	(NA)	1	(NA)	(NA)	16,100
	1964..	19	13	2	2	2	3	1	(NA)	(NA)	3	(NA)	(NA)	18,100
	1965..	19	12	1	2	1	2	3	1	2	3	1	2	20,700
	1966..	16	10	(Z)	(Z)	2	1	2	1	1	5	2	3	23,000
	1967..	21	12	(Z)	1	2	1	2	1	1	6	2	4	24,400
INCLUSION OR EXCLUSION OF REFRIGERATOR IN SALES PRICE REPORTED														
Percent distribution by sales price														
Homes sold.....	1963..	(X)	100	13	16	18	17	18	(NA)	(NA)	19	(NA)	(NA)	(X)
	1964..	(X)	100	11	13	17	16	20	(NA)	(NA)	23	(NA)	(NA)	(X)
	1965..	(X)	100	9	12	14	15	22	12	10	28	15	13	(X)
	1966..	(X)	100	6	9	13	16	21	11	10	35	16	19	(X)
	1967..	(X)	100	5	6	13	14	22	11	10	40	18	23	(X)
Included in sales price.....	1963..	(X)	100	5	9	11	14	27	(NA)	(NA)	34	(NA)	(NA)	(X)
	1964..	(X)	100	6	8	12	15	21	(NA)	(NA)	38	(NA)	(NA)	(X)
	1965..	(X)	100	2	5	5	15	24	13	10	49	20	29	(X)
	1966..	(X)	100	3	3	5	12	21	11	10	56	18	38	(X)
	1967..	(X)	100	2	4	14	11	17	8	9	52	15	37	(X)
Excluded from sales price.....	1963..	(X)	100	14	16	18	17	18	(NA)	(NA)	18	(NA)	(NA)	(X)
	1964..	(X)	100	11	14	17	16	20	(NA)	(NA)	20	(NA)	(NA)	(X)
	1965..	(X)	100	10	12	14	15	22	12	10	27	14	13	(X)
	1966..	(X)	100	6	9	14	16	21	11	10	34	16	18	(X)
	1967..	(X)	100	5	6	13	14	22	12	10	40	18	22	(X)
REFRIGERATOR INCLUDED IN SALES PRICE														
Percent of homes sold with refrigerator included in sales price														
Homes sold.....	1963..	6	6	2	3	4	5	8	(NA)	(NA)	11	(NA)	(NA)	(X)
	1964..	6	6	3	3	4	6	6	(NA)	(NA)	10	(NA)	(NA)	(X)
	1965..	5	5	1	2	2	5	5	6	5	8	7	10	(X)
	1966..	5	5	3	2	2	4	5	5	5	8	6	11	(X)
	1967..	6	6	2	4	7	5	5	4	6	8	5	10	(X)

Standard notes: - Represents zero. X Not applicable. Z Fewer than 500 homes or less than 0.5 percent. NA Not available.

TABLE 18a.— Sales, by Type of Financing, for the United States: Quarterly, 1963 to 1967

(All annual data in this table differ from those shown in table 2a because annual data shown here are totals of preliminary quarterly reports. Components may not add to totals because of rounding. Medians computed from unrounded figures)

Type of financing and year of sale	Number of homes sold (in thousands) during --					Percent distribution of homes sold during--					Percent distribution of homes sold during year by type of financing
	Year	First quarter	Second quarter	Third quarter	Fourth quarter	Year	First quarter	Second quarter	Third quarter	Fourth quarter	
Homes sold..... 1963..	560	121	158	166	115	100	22	28	30	20	(X)
1964..	567	138	156	158	116	100	24	27	28	20	(X)
1965..	577	136	161	157	123	100	24	28	27	21	(X)
1966..	463	139	140	104	80	100	30	30	23	17	(X)
1967..	489	103	141	136	110	100	21	29	28	22	(X)
TYPE OF FINANCING REPORTED											
Homes sold..... 1963..	522	114	147	156	106	100	22	28	30	20	100
1964..	532	131	146	147	109	100	25	27	28	20	100
1965..	535	129	147	147	113	100	24	27	27	21	100
1966..	429	131	129	98	72	100	31	30	23	17	100
1967..	456	96	128	128	104	100	21	28	28	23	100
Mortgage financing..... 1963..	494	108	140	148	99	100	22	28	30	20	95
1964..	508	126	139	141	102	100	25	27	28	20	96
1965..	506	122	138	138	107	100	24	27	27	21	95
1966..	405	125	122	92	66	100	31	30	23	16	94
1967..	430	90	122	121	98	100	21	28	28	23	94
FHA-insured mortgages..... 1963..	134	33	39	37	25	100	24	29	28	19	26
1964..	120	29	31	34	26	100	24	26	28	22	23
1965..	133	34	35	35	29	100	26	26	26	22	25
1966..	87	32	22	18	15	100	37	25	21	17	20
1967..	99	21	26	28	24	100	22	27	28	24	22
VA-guaranteed mortgages..... 1963..	64	15	17	21	11	100	23	27	34	17	12
1964..	53	16	14	12	10	100	30	27	24	20	10
1965..	39	10	11	11	7	100	26	27	28	19	7
1966..	52	11	17	13	11	100	21	32	25	21	12
1967..	71	14	20	21	16	100	20	28	30	22	16
Conventional mortgages..... 1963..	296	60	84	89	63	100	20	28	30	21	57
1964..	335	81	94	94	66	100	24	28	28	20	63
1965..	333	78	92	93	71	100	23	28	28	21	62
1966..	266	82	84	60	40	100	31	31	23	15	62
1967..	261	55	76	72	59	100	21	29	27	23	57
Cash or equivalent transactions. 1963..	28	6	7	8	7	100	22	25	27	26	5
1964..	24	5	7	6	6	100	20	29	26	26	4
1965..	29	6	9	8	5	100	22	31	28	19	5
1966..	24	6	6	6	6	100	26	26	25	24	6
1967..	25	5	7	7	6	100	21	26	28	25	6
TYPE OF FINANCING NOT REPORTED											
Homes sold..... 1963..	38	7	12	11	9	100	18	31	28	23	(X)
1964..	36	8	10	11	7	100	22	28	31	20	(X)
1965..	42	7	14	11	10	100	16	34	26	23	(X)
1966..	33	8	11	7	8	100	23	33	20	24	(X)
1967..	34	7	13	8	5	100	22	38	24	16	(X)

Standard notes: - Represents zero. X Not applicable. Z Fewer than 500 homes or less than 0.5 percent. NA Not available.

TABLE 18b.— Sales, by Type of Financing and Sales Price, for the United States: Quarterly, 1963 to 1967

(All annual data in this table differ from those shown in table 2a because annual data shown here are totals of preliminary quarterly reports. Components may not add to totals because of rounding. Medians computed from unrounded figures)

Type of financing, year, and quarter of sale	Number of homes (in thousands)											Median sales price (dollars)	
	Total	With sales price reported	With sales price of--										
			Under \$12,500	\$12,500 to \$14,999	\$15,000 to \$17,499	\$17,500 to \$19,999	\$20,000 to \$24,999			\$25,000 and over			
							Total	\$20,000 to \$22,499	\$22,500 to \$24,999	Total	\$25,000 to \$29,999		\$30,000 and over
1963: Homes sold during--													
Year.....	560	533	70	84	93	89	98	(NA)	(NA)	99	(NA)	(NA)	18,000
First quarter.....	121	117	14	19	22	20	19	(NA)	(NA)	22	(NA)	(NA)	17,800
Second quarter.....	158	151	21	24	26	24	27	(NA)	(NA)	29	(NA)	(NA)	18,000
Third quarter.....	166	158	19	26	30	25	30	(NA)	(NA)	28	(NA)	(NA)	17,900
Fourth quarter.....	115	107	16	15	16	19	21	(NA)	(NA)	21	(NA)	(NA)	18,500
1964: Homes sold during--													
Year.....	567	538	58	73	90	86	107	(NA)	(NA)	125	(NA)	(NA)	18,900
First quarter.....	138	133	17	20	20	23	24	(NA)	(NA)	28	(NA)	(NA)	18,500
Second quarter.....	156	148	15	19	27	24	30	(NA)	(NA)	34	(NA)	(NA)	18,900
Third quarter.....	158	149	16	20	25	22	30	(NA)	(NA)	35	(NA)	(NA)	18,900
Fourth quarter.....	116	109	10	13	18	17	22	(NA)	(NA)	28	(NA)	(NA)	19,400
1965: Homes sold during--													
Year.....	577	555	51	65	77	82	121	65	56	159	82	77	20,100
First quarter.....	136	132	12	16	18	19	31	1.8	1.3	37	1.9	1.7	20,200
Second quarter.....	161	155	15	19	21	24	34	1.8	1.6	42	2.2	2.0	19,800
Third quarter.....	157	152	14	18	20	22	33	1.8	1.5	44	2.2	2.3	20,200
Fourth quarter.....	123	116	10	12	17	17	23	1.2	1.2	36	1.9	1.7	20,300
1966: Homes sold during--													
Year.....	463	443	25	37	60	70	93	49	44	157	70	87	21,500
First quarter.....	139	134	7	13	18	22	29	16	13	45	20	24	21,000
Second quarter.....	140	134	6	10	20	20	28	13	15	50	23	27	22,100
Third quarter.....	104	99	6	9	13	15	22	12	10	35	15	19	21,500
Fourth quarter.....	80	75	5	5	9	13	15	9	6	28	11	16	21,400
1967: Homes sold during--													
Year.....	489	468	23	29	61	63	101	53	48	191	83	108	22,700
First quarter.....	103	99	6	7	13	12	24	12	11	37	17	21	22,300
Second quarter.....	141	135	7	7	18	17	27	15	12	59	28	31	23,300
Third quarter.....	136	131	5	9	17	20	29	14	14	51	22	30	22,500
Fourth quarter.....	110	104	5	6	13	15	22	12	10	44	17	27	22,900
TYPE OF FINANCING REPORTED													
1963: Homes sold during--													
Year.....	522	506	67	80	89	85	92	(NA)	(NA)	94	(NA)	(NA)	18,000
First quarter.....	114	112	14	19	21	19	19	(NA)	(NA)	21	(NA)	(NA)	17,800
Second quarter.....	147	144	20	23	25	23	25	(NA)	(NA)	27	(NA)	(NA)	17,900
Third quarter.....	156	150	18	25	29	24	28	(NA)	(NA)	26	(NA)	(NA)	17,800
Fourth quarter.....	106	101	15	13	15	18	20	(NA)	(NA)	20	(NA)	(NA)	18,500
1964: Homes sold during--													
Year.....	532	514	55	70	86	83	102	(NA)	(NA)	119	(NA)	(NA)	18,900
First quarter.....	131	127	16	19	19	22	24	(NA)	(NA)	27	(NA)	(NA)	18,500
Second quarter.....	146	141	15	18	26	23	29	(NA)	(NA)	32	(NA)	(NA)	18,900
Third quarter.....	147	141	15	20	24	21	28	(NA)	(NA)	33	(NA)	(NA)	18,900
Fourth quarter.....	109	104	10	12	18	16	21	(NA)	(NA)	27	(NA)	(NA)	19,400
1965: Homes sold during--													
Year.....	535	521	46	60	73	78	115	63	52	148	77	71	20,100
First quarter.....	129	126	12	15	17	18	30	17	13	35	18	17	20,200
Second quarter.....	147	144	13	17	20	23	32	17	15	38	21	18	19,800
Third quarter.....	147	143	13	17	19	21	32	18	14	42	21	21	20,200
Fourth quarter.....	113	108	8	12	17	16	22	11	11	33	17	16	20,200
1966: Homes sold during--													
Year.....	429	418	24	35	56	67	87	46	41	148	67	82	21,500
First quarter.....	131	129	7	13	17	22	27	15	13	44	20	24	21,100
Second quarter.....	129	126	6	10	19	19	27	13	14	46	21	24	21,800
Third quarter.....	98	94	6	8	12	14	20	11	9	33	15	18	21,400
Fourth quarter.....	72	69	5	5	8	12	14	8	6	26	10	15	21,600
1967: Homes sold during--													
Year.....	456	443	22	27	58	60	95	50	46	180	79	101	22,700
First quarter.....	96	93	5	7	12	12	22	12	11	35	16	19	22,300
Second quarter.....	128	125	7	7	17	15	25	13	12	55	26	29	23,300
Third quarter.....	128	125	5	8	16	19	27	13	13	49	21	28	22,500
Fourth quarter.....	104	100	5	6	13	14	21	11	10	42	16	26	22,900

Standard notes: - Represents zero. X Not applicable. Z Fewer than 100 homes or less than 0.5 percent. NA Not available.

TABLE 18b.—Sales, by Type of Financing and Sales Price, for the United States:
Quarterly, 1963 to 1967—Continued

(All annual data in this table differ from those shown in table 2a because annual data shown here are totals of preliminary quarterly reports. Components may not add to totals because of rounding. Percents computed from unrounded figures)

Type of financing, year, and quarter of sale	Number of homes (in thousands)											Median sales price (dollars)	
	Total	With sales price reported	With sales price of--										
			Under \$12,500	\$12,500 to \$14,999	\$15,000 to \$17,499	\$17,500 to \$19,999	\$20,000 to \$24,999			\$25,000 and over			
							Total	\$20,000 to \$22,499	\$22,500 to \$24,999	Total	\$25,000 to \$29,999		\$30,000 and over
TYPE OF FINANCING REPORTED--Con.													
Mortgage Financing													
1963: Homes sold during--													
Year.....	494	480	64	76	85	80	88	(NA)	(NA)	87	(NA)	(NA)	17,900
First quarter.....	108	106	14	18	20	17	18	(NA)	(NA)	19	(NA)	(NA)	17,800
Second quarter.....	140	137	19	22	23	22	24	(NA)	(NA)	25	(NA)	(NA)	17,900
Third quarter.....	148	143	18	24	28	23	27	(NA)	(NA)	24	(NA)	(NA)	17,700
Fourth quarter.....	99	94	14	12	14	17	19	(NA)	(NA)	18	(NA)	(NA)	18,500
1964: Homes sold during--													
Year.....	508	491	53	67	82	79	98	(NA)	(NA)	112	(NA)	(NA)	18,900
First quarter.....	126	123	15	19	19	22	23	(NA)	(NA)	25	(NA)	(NA)	18,500
Second quarter.....	139	135	14	17	24	22	28	(NA)	(NA)	30	(NA)	(NA)	18,900
Third quarter.....	141	136	14	19	23	21	27	(NA)	(NA)	32	(NA)	(NA)	18,900
Fourth quarter.....	102	98	9	12	16	16	20	(NA)	(NA)	25	(NA)	(NA)	19,300
1965: Homes sold during--													
Year.....	506	493	43	57	71	73	109	59	50	140	73	67	20,100
First quarter.....	122	120	11	14	17	17	28	16	12	34	17	16	20,300
Second quarter.....	138	135	11	16	19	22	30	16	15	36	20	16	19,900
Third quarter.....	138	135	12	16	19	19	30	17	13	39	19	19	20,100
Fourth quarter.....	107	103	8	11	16	15	21	11	10	31	17	15	20,200
1966: Homes sold during--													
Year.....	405	394	22	33	54	63	84	44	39	139	63	77	21,400
First quarter.....	125	123	6	12	17	21	26	14	12	41	19	22	21,000
Second quarter.....	122	120	5	9	18	18	26	12	14	43	20	23	21,900
Third quarter.....	92	89	6	8	11	13	19	11	8	32	14	18	21,400
Fourth quarter.....	66	64	4	5	8	11	13	7	6	23	9	14	21,500
1967: Homes sold during--													
Year.....	430	419	20	26	55	58	89	46	43	169	75	95	22,700
First quarter.....	90	88	5	7	12	12	21	11	10	32	15	17	22,100
Second quarter.....	122	119	6	6	16	15	24	12	11	52	24	27	23,300
Third quarter.....	121	118	4	8	16	19	25	12	13	46	20	26	22,500
Fourth quarter.....	98	94	4	5	12	14	19	10	9	40	15	24	22,900
FHA-insured mortgages													
1963: Homes sold during--													
Year.....	134	132	28	32	32	23	14	(NA)	(NA)	3	(NA)	(NA)	15,500
First quarter.....	33	33	8	7	8	5	4	(NA)	(NA)	1	(NA)	(NA)	15,400
Second quarter.....	39	39	9	10	9	6	3	(NA)	(NA)	1	(NA)	(NA)	15,000
Third quarter.....	37	37	6	9	10	6	5	(NA)	(NA)	1	(NA)	(NA)	15,800
Fourth quarter.....	25	24	6	5	5	6	3	(NA)	(NA)	1	(NA)	(NA)	15,800
1964: Homes sold during--													
Year.....	120	118	23	28	30	18	14	(NA)	(NA)	5	(NA)	(NA)	15,600
First quarter.....	29	28	6	8	6	5	3	(NA)	(NA)	1	(NA)	(NA)	15,100
Second quarter.....	31	31	5	7	9	4	3	(NA)	(NA)	1	(NA)	(NA)	15,800
Third quarter.....	34	33	6	8	9	6	4	(NA)	(NA)	1	(NA)	(NA)	15,800
Fourth quarter.....	26	25	5	6	7	3	3	(NA)	(NA)	1	(NA)	(NA)	15,700
1965: Homes sold during--													
Year.....	133	131	19	26	32	22	22	15	7	8	6	2	16,500
First quarter.....	34	34	5	7	8	5	7	4	3	2	2	(Z)	16,500
Second quarter.....	35	34	5	7	9	6	5	4	2	2	1	1	16,500
Third quarter.....	35	34	6	8	8	6	6	4	1	2	2	(Z)	16,300
Fourth quarter.....	29	28	4	5	8	5	4	3	1	2	1	1	16,700
1966: Homes sold during--													
Year.....	87	85	8	15	19	18	16	9	7	9	6	3	17,600
First quarter.....	32	31	3	6	8	6	6	3	3	3	2	1	17,300
Second quarter.....	22	22	2	4	5	5	4	2	2	3	2	1	17,500
Third quarter.....	18	18	2	3	4	4	4	3	1	1	1	1	17,500
Fourth quarter.....	15	14	2	2	2	4	3	2	1	2	1	1	18,300
1967: Homes sold during--													
Year.....	98	97	8	12	26	18	21	13	8	12	8	4	17,900
First quarter.....	21	21	2	3	5	3	5	3	2	2	2	1	17,700
Second quarter.....	26	26	2	3	8	4	6	4	2	4	2	1	17,500
Third quarter.....	28	27	1	3	7	7	6	4	2	3	2	1	18,200
Fourth quarter.....	24	23	2	3	6	4	4	3	2	3	2	1	17,900

Standard notes: - Represents zero.

X Not applicable.

Z Fewer than 500 homes or less than 0.5 percent.

NA Not available.

TABLE 18b.— Sales, by Type of Financing and Sales Price, for the United States: Quarterly, 1963 to 1967--Continued

(All annual data in this table differ from those shown in table 2a because annual data shown here are totals of preliminary quarterly reports. Components may not add to totals because of rounding. Medians computed from unrounded figures)

Type of financing, year, and quarter of sale	Number of homes (in thousands)											Median sales price (dollars)	
	Total	With sales price reported	With sales price of--										
			Under \$12,500	\$12,500 to \$14,999	\$15,000 to \$17,499	\$17,500 to \$19,999	\$20,000 to \$24,999		\$25,000 and over				
							Total	\$20,000 to \$22,499	\$22,500 to \$24,999	Total	\$25,000 to \$29,999		\$30,000 and over
TYPE OF FINANCING REPORTED--Con.													
Mortgage Financing--Continued													
VA-guaranteed mortgages													
1963: Homes sold during--													
Year.....	64	63	10	17	15	11	8	(NA)	(NA)	2	(NA)	(NA)	15,700
First quarter.....	15	14	1	5	3	3	2	(NA)	(NA)	(Z)	(NA)	(NA)	15,500
Second quarter.....	17	17	2	5	4	3	2	(NA)	(NA)	(Z)	(NA)	(NA)	16,100
Third quarter.....	21	21	5	4	5	3	3	(NA)	(NA)	1	(NA)	(NA)	15,600
Fourth quarter.....	11	10	2	3	2	2	1	(NA)	(NA)	(Z)	(NA)	(NA)	15,800
1964: Homes sold during--													
Year.....	53	52	7	13	12	9	8	(NA)	(NA)	2	(NA)	(NA)	16,200
First quarter.....	16	15	2	5	3	3	2	(NA)	(NA)	1	(NA)	(NA)	15,800
Second quarter.....	14	14	2	3	4	3	2	(NA)	(NA)	(Z)	(NA)	(NA)	16,400
Third quarter.....	12	12	2	3	4	2	2	(NA)	(NA)	1	(NA)	(NA)	16,200
Fourth quarter.....	10	10	1	3	2	2	2	(NA)	(NA)	1	(NA)	(NA)	16,600
1965: Homes sold during--													
Year.....	39	39	4	6	8	7	9	5	4	4	4	1	18,000
First quarter.....	10	10	1	2	2	2	2	1	1	1	1	(Z)	17,800
Second quarter.....	11	10	1	2	2	2	2	1	1	1	1	(Z)	17,300
Third quarter.....	11	11	1	2	2	2	3	1	1	2	1	(Z)	18,300
Fourth quarter.....	7	7	1	1	2	2	2	1	1	(Z)	(Z)	-	18,200
1966: Homes sold during--													
Year.....	52	51	3	7	13	10	12	8	4	6	4	1	18,100
First quarter.....	11	11	1	1	2	2	3	2	1	2	1	1	18,900
Second quarter.....	17	17	1	2	6	2	4	2	1	2	1	(Z)	17,300
Third quarter.....	13	13	(Z)	3	3	3	3	2	1	1	1	(Z)	17,900
Fourth quarter.....	11	11	(Z)	1	3	3	3	2	1	1	1	(Z)	18,500
1967: Homes sold during--													
Year.....	71	70	4	8	17	14	16	9	7	11	7	4	18,700
First quarter.....	14	14	1	2	3	3	3	2	1	2	2	1	18,200
Second quarter.....	20	20	1	2	4	4	5	3	2	4	2	1	18,900
Third quarter.....	21	21	1	3	6	4	5	3	2	3	2	1	18,200
Fourth quarter.....	16	15	(Z)	1	3	3	4	2	2	2	2	1	19,300
Conventional mortgages													
1963: Homes sold during--													
Year.....	296	285	26	28	38	46	65	(NA)	(NA)	82	(NA)	(NA)	20,400
First quarter.....	60	59	5	5	9	10	13	(NA)	(NA)	18	(NA)	(NA)	20,400
Second quarter.....	84	82	9	7	10	13	18	(NA)	(NA)	24	(NA)	(NA)	20,500
Third quarter.....	89	85	7	10	13	14	19	(NA)	(NA)	22	(NA)	(NA)	19,900
Fourth quarter.....	63	59	6	5	7	9	15	(NA)	(NA)	17	(NA)	(NA)	20,900
1964: Homes sold during--													
Year.....	335	322	24	25	40	52	76	(NA)	(NA)	105	(NA)	(NA)	21,300
First quarter.....	81	79	7	6	10	14	18	(NA)	(NA)	24	(NA)	(NA)	20,500
Second quarter.....	94	90	7	7	12	14	22	(NA)	(NA)	28	(NA)	(NA)	21,200
Third quarter.....	94	90	7	8	11	13	21	(NA)	(NA)	30	(NA)	(NA)	21,400
Fourth quarter.....	66	63	3	3	8	10	15	(NA)	(NA)	23	(NA)	(NA)	22,200
1965: Homes sold during--													
Year.....	333	324	19	24	30	44	78	39	39	128	63	65	22,800
First quarter.....	78	76	5	5	7	11	19	10	9	30	14	16	22,700
Second quarter.....	92	90	5	7	8	13	23	11	12	33	18	16	22,500
Third quarter.....	93	90	6	7	9	11	21	11	10	35	16	19	22,600
Fourth quarter.....	71	68	4	5	6	9	14	6	8	29	15	14	23,500
1966: Homes sold during--													
Year.....	266	258	11	11	22	35	56	27	29	124	52	72	24,600
First quarter.....	82	80	3	5	7	12	17	9	8	37	16	21	23,900
Second quarter.....	84	82	3	3	8	11	19	8	11	39	17	22	24,500
Third quarter.....	60	58	3	2	4	7	12	6	6	29	12	17	25,000
Fourth quarter.....	40	39	2	2	3	5	8	4	4	20	7	13	25,400
1967: Homes sold during--													
Year.....	261	252	9	6	13	27	52	24	28	146	59	87	26,700
First quarter.....	55	53	2	1	3	6	13	7	7	28	11	16	25,500
Second quarter.....	76	73	3	2	4	7	14	6	8	45	20	25	27,000
Third quarter.....	72	70	2	2	3	8	15	6	9	40	16	24	26,500
Fourth quarter.....	59	56	2	1	3	6	10	5	5	34	12	22	27,500

Standard notes: - Represents zero. X Not applicable. Z Fewer than 500 homes or less than 0.5 percent. NA Not available.

TABLE 18b.— Sales, by Type of Financing and Sales Price, for the United States: Quarterly, 1963 to 1967--Continued

(All annual data in this table differ from those shown in table 2a because annual data shown here are totals of preliminary quarterly reports. Components may not add to totals because of rounding. Medians computed from unrounded figures)

Type of financing, year, and quarter of sale	Number of homes (in thousands)											Median sales price (dollars)	
	Total	With sales price reported	With sales price of--										
			Under \$12,500	\$12,500 to \$14,999	\$15,000 to \$17,499	\$17,500 to \$19,999	\$20,000 to \$24,999			\$25,000 and over			
							Total	\$20,000 to \$22,499	\$22,500 to \$24,999	Total	\$25,000 to \$29,999		\$30,000 and over
TYPE OF FINANCING REPORTED--Con.													
Cash or Equivalent Transactions													
1963: Homes sold during--													
Year.....	28	27	3	4	4	5	4	(NA)	(NA)	7	(NA)	(NA)	18,800
First quarter.....	6	6	1	1	1	1	1	(NA)	(NA)	1	(NA)	(NA)	18,200
Second quarter.....	7	7	1	1	1	1	1	(NA)	(NA)	2	(NA)	(NA)	18,800
Third quarter.....	8	7	(Z)	1	1	1	1	(NA)	(NA)	2	(NA)	(NA)	20,300
Fourth quarter.....	7	7	1	1	1	2	1	(NA)	(NA)	2	(NA)	(NA)	18,500
1964: Homes sold during--													
Year.....	24	22	2	3	4	3	4	(NA)	(NA)	7	(NA)	(NA)	19,800
First quarter.....	5	5	(Z)	1	(Z)	1	1	(NA)	(NA)	2	(NA)	(NA)	22,000
Second quarter.....	7	6	1	1	1	1	1	(NA)	(NA)	2	(NA)	(NA)	17,900
Third quarter.....	6	6	(Z)	1	1	1	1	(NA)	(NA)	1	(NA)	(NA)	19,700
Fourth quarter.....	6	6	(Z)	1	1	1	1	(NA)	(NA)	2	(NA)	(NA)	21,300
1965: Homes sold during--													
Year.....	29	28	3	3	3	5	6	4	2	8	4	4	20,200
First quarter.....	6	6	1	1	1	1	1	1	(Z)	1	1	1	19,300
Second quarter.....	9	9	2	1	1	2	2	1	1	2	1	1	18,800
Third quarter.....	8	8	1	1	(Z)	1	2	1	1	3	2	1	22,100
Fourth quarter.....	5	5	(Z)	(Z)	1	1	1	(Z)	1	2	1	1	21,700
1966: Homes sold during--													
Year.....	24	24	2	2	2	4	4	2	2	9	4	5	21,600
First quarter.....	6	6	(Z)	1	1	1	1	1	1	3	1	2	22,200
Second quarter.....	6	6	1	1	1	1	1	(Z)	(Z)	2	1	1	19,700
Third quarter.....	6	6	1	1	(Z)	1	2	(Z)	1	2	1	1	21,800
Fourth quarter.....	6	5	(Z)	(Z)	(Z)	1	(Z)	(Z)	(Z)	3	1	1	24,400
1967: Homes sold during--													
Year.....	25	24	2	1	3	2	6	3	2	11	5	6	23,600
First quarter.....	5	5	(Z)	(Z)	1	(Z)	1	1	1	3	1	2	25,000
Second quarter.....	7	7	(Z)	(Z)	1	1	1	1	(Z)	3	2	1	23,100
Third quarter.....	7	7	1	(Z)	1	(Z)	2	1	1	3	1	2	23,100
Fourth quarter.....	6	6	(Z)	1	1	(Z)	2	1	1	2	1	1	23,200
TYPE OF FINANCING NOT REPORTED													
1963: Homes sold during--													
Year.....	38	27	3	4	4	4	6	(NA)	(NA)	6	(NA)	(NA)	19,100
First quarter.....	7	5	(Z)	(Z)	1	1	1	(NA)	(NA)	1	(NA)	(NA)	19,100
Second quarter.....	12	7	1	1	1	1	2	(NA)	(NA)	2	(NA)	(NA)	19,100
Third quarter.....	11	8	1	1	1	1	2	(NA)	(NA)	2	(NA)	(NA)	20,000
Fourth quarter.....	9	6	1	1	1	1	2	(NA)	(NA)	1	(NA)	(NA)	17,900
1964: Homes sold during--													
Year.....	36	24	3	3	4	3	5	(NA)	(NA)	6	(NA)	(NA)	19,100
First quarter.....	8	6	1	1	1	1	1	(NA)	(NA)	2	(NA)	(NA)	17,800
Second quarter.....	10	7	1	1	1	1	2	(NA)	(NA)	2	(NA)	(NA)	19,600
Third quarter.....	11	7	2	1	1	1	1	(NA)	(NA)	2	(NA)	(NA)	18,800
Fourth quarter.....	7	5	1	1	(Z)	(Z)	1	(NA)	(NA)	1	(NA)	(NA)	20,400
1965: Homes sold during--													
Year.....	42	34	5	5	4	4	6	3	4	10	5	6	19,800
First quarter.....	7	6	(Z)	1	1	1	1	1	1	2	1	(Z)	20,400
Second quarter.....	14	12	3	2	1	1	2	1	1	4	1	2	18,600
Third quarter.....	11	9	1	1	1	1	2	1	1	3	1	2	20,000
Fourth quarter.....	10	8	1	1	1	1	2	1	1	2	1	1	21,000
1966: Homes sold during--													
Year.....	33	25	2	2	4	3	6	3	3	9	4	5	22,000
First quarter.....	8	6	1	(Z)	1	1	1	1	(Z)	1	(Z)	1	19,500
Second quarter.....	11	8	(Z)	1	1	1	2	(Z)	1	4	2	3	25,600
Third quarter.....	7	4	(Z)	(Z)	1	(Z)	1	1	1	2	1	1	23,000
Fourth quarter.....	8	6	1	(Z)	1	1	1	1	(Z)	2	1	1	20,000
1967: Homes sold during--													
Year.....	34	25	1	1	3	3	6	4	3	11	4	7	23,000
First quarter.....	7	6	1	1	(Z)	1	1	1	1	2	1	2	23,300
Second quarter.....	13	10	(Z)	(Z)	1	2	2	1	1	4	2	3	22,700
Third quarter.....	8	6	(Z)	(Z)	1	1	2	1	1	2	1	2	23,100
Fourth quarter.....	5	4	(Z)	(Z)	(Z)	1	1	1	(Z)	2	1	1	22,500

Standard notes: - Represents zero.

X Not applicable.

Z Fewer than 500 homes or less than 0.5 percent.

NA Not available.

TABLE 19.—Homes for Sale, by Intended Sales Price, for the United States: Quarterly, 1963 to 1967

(Components may not add to totals because of rounding. Medians and percents computed from unrounded figures)

Homes for sale at end of each quarter	Number of homes (in thousands)											Median intended sales price (dollars)	
	Total	Reporting intended sales price	With intended sales price of--										
			Under \$12,500	\$12,500 to \$14,999	\$15,000 to \$17,499	\$17,500 to \$19,999	\$20,000 to \$24,999		\$25,000 and over				
							Total	\$20,000 to \$22,499	\$22,500 to \$24,999	Total	\$25,000 to \$29,999		\$30,000 and over
1963													
Homes for sale on January 1.....	235	185	24	25	33	28	32	(NA)	(NA)	41	(NA)	(NA)	18,300
Homes for sale end of--													
First quarter.....	245	192	26	23	34	32	36	(NA)	(NA)	42	(NA)	(NA)	18,600
Second quarter.....	254	201	25	22	35	34	39	(NA)	(NA)	45	(NA)	(NA)	18,800
Third quarter.....	250	199	26	25	33	32	37	(NA)	(NA)	45	(NA)	(NA)	18,700
Fourth quarter.....	264	201	29	26	30	32	38	(NA)	(NA)	46	(NA)	(NA)	18,700
1964													
Homes for sale end of--													
First quarter.....	265	227	31	27	33	36	45	(NA)	(NA)	55	(NA)	(NA)	19,100
Second quarter.....	266	234	29	30	33	38	45	(NA)	(NA)	59	(NA)	(NA)	19,100
Third quarter.....	247	218	23	29	29	37	42	(NA)	(NA)	58	(NA)	(NA)	19,400
Fourth quarter.....	250	219	24	29	28	35	45	(NA)	(NA)	58	(NA)	(NA)	19,600
1965													
Homes for sale end of--													
First quarter.....	245	212	24	26	29	34	41	(NA)	(NA)	59	(NA)	(NA)	19,500
Second quarter.....	236	204	20	23	26	31	41	20	21	64	27	37	20,300
Third quarter.....	223	192	16	19	25	30	37	20	17	65	27	37	20,700
Fourth quarter.....	227	199	14	19	26	31	39	20	19	70	30	40	21,300
1966													
Homes for sale end of--													
First quarter.....	226	199	13	17	27	30	39	19	20	72	31	41	21,600
Second quarter.....	214	184	12	13	23	29	37	19	18	71	31	40	22,100
Third quarter.....	201	172	9	13	21	23	36	19	17	70	29	41	22,700
Fourth quarter.....	195	170	9	13	21	23	34	18	16	71	28	43	22,800
1967													
Homes for sale end of--													
First quarter.....	191	164	9	9	25	21	33	19	14	67	28	39	22,400
Second quarter.....	191	153	8	10	21	20	32	17	15	63	25	38	22,600
Third quarter.....	179	148	8	8	18	20	31	17	13	62	24	38	22,800
Fourth quarter.....	189	150	7	9	16	18	33	19	14	67	24	43	23,600

Standard notes: - Represents zero.

X Not applicable.

Z Fewer than 500 homes or less than 0.5 percent.

NA Not available.

**TABLE 19.—Homes for Sale, by Intended Sales Price , for the United States:
Quarterly, 1963 to 1967--Continued**

(Components may not add to totals because of rounding. Medians and percents computed from unrounded figures)

Homes for sale at end of each quarter	Percent distribution by intended sales price for homes											Median intended sales price (dollars)	
	Total	Reporting intended sales price	With intended sales price of--										
			Under \$12,500	\$12,500 to \$14,999	\$15,000 to \$17,499	\$17,500 to \$19,999	\$20,000 to \$24,999		\$25,000 and over				
							Total	\$20,000 to \$22,499	\$22,500 to \$24,999	Total	\$25,000 to \$29,999		\$30,000 and over
1963													
Homes for sale on January 1.....	(X)	100	13	14	18	15	18	(NA)	(NA)	22	(NA)	(NA)	(X)
Homes for sale end of--													
First quarter.....	(X)	100	13	12	18	17	19	(NA)	(NA)	22	(NA)	(NA)	(X)
Second quarter.....	(X)	100	12	11	18	17	19	(NA)	(NA)	22	(NA)	(NA)	(X)
Third quarter.....	(X)	100	13	13	16	16	19	(NA)	(NA)	23	(NA)	(NA)	(X)
Fourth quarter.....	(X)	100	15	13	15	16	19	(NA)	(NA)	23	(NA)	(NA)	(X)
1964													
Homes for sale end of--													
First quarter.....	(X)	100	14	12	14	16	20	(NA)	(NA)	24	(NA)	(NA)	(X)
Second quarter.....	(X)	100	13	13	14	16	19	(NA)	(NA)	25	(NA)	(NA)	(X)
Third quarter.....	(X)	100	11	13	13	17	19	(NA)	(NA)	27	(NA)	(NA)	(X)
Fourth quarter.....	(X)	100	11	13	13	16	21	(NA)	(NA)	27	(NA)	(NA)	(X)
1965													
Homes for sale end of--													
First quarter.....	(X)	100	11	12	13	16	19	(NA)	(NA)	28	(NA)	(NA)	(X)
Second quarter.....	(X)	100	10	11	13	15	20	10	10	31	13	18	(X)
Third quarter.....	(X)	100	8	10	13	16	19	10	9	34	14	19	(X)
Fourth quarter.....	(X)	100	7	9	13	15	20	10	10	35	15	20	(X)
1966													
Homes for sale end of--													
First quarter.....	(X)	100	6	9	14	15	20	10	10	36	16	21	(X)
Second quarter.....	(X)	100	6	7	12	16	20	10	10	38	17	22	(X)
Third quarter.....	(X)	100	5	7	12	14	21	11	10	41	17	24	(X)
Fourth quarter.....	(X)	100	5	7	12	13	20	11	9	42	16	25	(X)
1967													
Homes for sale end of--													
First quarter.....	(X)	100	6	6	15	13	20	12	9	41	17	24	(X)
Second quarter.....	(X)	100	5	7	13	13	21	11	10	41	16	25	(X)
Third quarter.....	(X)	100	5	5	13	14	21	12	9	42	16	26	(X)
Fourth quarter.....	(X)	100	5	6	11	12	22	13	9	45	16	28	(X)

Standard notes: - Represents zero.

X Not applicable.

Z Fewer than 500 homes or less than 0.5 percent.

NA Not available.

TABLE 20a.—Homes Sold and For Sale, by Median Number of Months on the Sales Market, for the United States: Quarterly, 1963 to 1967

Median number of months year and quarter sold or for sale	Sold (during quarter) with--				For sale (end of quarter)	Sold (during quarter) with--				For sale (end of quarter)
	All types of financing ¹	FHA-insured mortgage	VA-guaranteed mortgage	Conventional mortgage		All types of financing ¹	FHA-insured mortgage	VA-guaranteed mortgage	Conventional mortgage	
	Total homes (excluding homes not started)--Median number of months in relation to month of start					Started but not completed homes--Median number of months in relation to month of start				
1963: Median number of months--										
First quarter.....	4.4	(NA)	(NA)	(NA)	4.7	0.9	(NA)	(NA)	(NA)	2.1
Second quarter.....	3.2	(NA)	(NA)	(NA)	3.9	0.5	(NA)	(NA)	(NA)	1.9
Third quarter.....	3.1	3.4	2.7	3.2	4.1	0.5	0.6	0.6	0.5	2.2
Fourth quarter.....	3.4	3.4	2.4	3.6	4.4	0.8	1.2	1.2	0.6	2.5
1964: Median number of months--										
First quarter.....	3.8	2.5	3.4	4.2	5.3	0.7	0.6	0.5	0.9	2.6
Second quarter.....	3.5	2.8	3.8	3.8	4.9	0.5	0.6	0.8	0.5	2.4
Third quarter.....	3.8	3.0	3.7	4.0	5.0	0.6	0.5	0.8	0.6	2.5
Fourth quarter.....	3.6	2.3	2.4	4.1	5.3	0.6	0.8	0.5	0.5	2.7
1965: Median number of months--										
First quarter.....	4.4	3.5	4.1	4.8	6.0	0.9	0.8	0.9	0.9	2.8
Second quarter.....	3.8	3.2	3.6	3.9	4.7	0.5	0.6	0.5	0.5	2.1
Third quarter.....	3.4	2.8	3.1	3.6	4.3	0.6	0.6	0.5	0.6	2.0
Fourth quarter.....	3.6	2.6	3.7	3.6	4.5	0.6	0.5	0.5	0.6	2.4
1966: Median number of months--										
First quarter.....	3.9	4.0	3.6	4.0	5.0	0.7	0.7	0.5	0.6	2.5
Second quarter.....	3.5	3.2	3.3	3.6	4.7	0.5	0.9	0.5	0.5	2.4
Third quarter.....	3.6	3.5	2.9	4.0	5.5	0.6	0.5	1.2	0.6	2.4
Fourth quarter.....	4.1	4.0	3.2	4.4	6.1	0.6	0.9	0.6	0.5	2.5
1967: Median number of months--										
First quarter.....	3.9	2.8	3.0	5.0	5.9	0.6	0.5	1.0	0.7	2.3
Second quarter.....	3.2	3.1	3.2	3.1	3.9	0.5	0.5	0.7	0.5	1.8
Third quarter.....	2.8	2.5	2.6	2.9	3.8	0.7	1.1	1.0	0.5	1.8
Fourth quarter.....	2.9	2.5	2.7	3.2	3.8	0.7	0.7	1.2	0.5	2.2
	Completed homes--Median number of months in relation to month of start					Completed homes--Median number of months in relation to month of completion				
1963: Median number of months--										
First quarter.....	6.4	(NA)	(NA)	(NA)	8.0	2.8	(NA)	(NA)	(NA)	4.0
Second quarter.....	5.9	(NA)	(NA)	(NA)	8.2	2.0	(NA)	(NA)	(NA)	3.9
Third quarter.....	5.6	5.6	5.2	5.5	7.3	2.2	2.7	2.6	1.8	3.7
Fourth quarter.....	5.4	5.2	4.4	6.2	7.6	2.2	2.2	1.6	2.5	4.4
1964: Median number of months--										
First quarter.....	6.2	5.6	4.8	6.6	8.6	2.9	3.0	2.6	2.8	5.0
Second quarter.....	6.8	5.4	5.8	7.3	8.9	3.1	2.4	3.0	3.2	5.2
Third quarter.....	6.4	5.2	6.4	6.6	9.1	2.7	1.9	2.8	2.7	4.9
Fourth quarter.....	5.9	4.6	5.0	6.3	8.7	2.5	2.2	1.9	2.6	4.9
1965: Median number of months--										
First quarter.....	6.2	4.9	5.5	6.8	9.4	2.9	2.2	2.9	3.0	5.7
Second quarter.....	7.6	6.0	5.4	7.9	9.2	3.5	2.6	2.3	3.2	5.3
Third quarter.....	6.0	4.6	7.5	6.3	8.6	3.0	2.0	3.2	3.1	4.8
Fourth quarter.....	5.9	4.7	5.0	6.3	8.4	2.6	2.0	2.1	2.7	4.8
1966: Median number of months--										
First quarter.....	6.2	6.0	6.9	6.1	8.2	2.7	3.0	3.0	2.7	4.6
Second quarter.....	6.7	5.0	5.2	7.3	8.8	3.0	2.1	1.9	3.5	4.7
Third quarter.....	6.3	5.2	5.2	7.0	10.1	2.8	2.1	2.5	3.1	5.3
Fourth quarter.....	7.0	6.0	5.4	7.0	10.0	3.2	2.7	2.8	3.0	5.9
1967: Median number of months--										
First quarter.....	7.1	4.5	5.0	8.6	11.0	2.8	1.2	1.4	3.6	6.1
Second quarter.....	7.1	4.9	5.4	8.6	10.4	2.8	1.4	1.8	4.0	5.8
Third quarter.....	6.1	5.4	4.4	7.2	8.5	2.3	1.9	1.1	2.8	4.1
Fourth quarter.....	5.5	4.5	4.2	6.8	9.0	1.8	1.6	1.0	2.4	5.3

Standard notes: - Represents zero. X Not applicable. Z Fewer than 500 homes or less than 0.5 percent. NA Not applicable.

¹These data include two categories of homes sold, not shown separately. They are (1) homes sold for cash or equivalent transactions, and (2) homes sold with type of financing not reported.

TABLE 20b.—Percent Distribution of Homes Sold, by Number of Months from Start to Sale, for Selected Types of Financing, for the United States: Quarterly, 1963-1967

(Homes not yet started are excluded. Type of financing data are not available prior to third quarter 1963. Components may not add to totals because of rounding. Percents computed from unrounded figures.)

Type of financing and quarter of sale	Percent distribution of homes sold by number of months from start to sale							
	Total homes sold	Sold in month of start	Sold after month of start in--					
			First and second months	Third and fourth months	Fifth and sixth months	Seventh and eighth months	Ninth and tenth months	Eleventh month and later
1963: Homes sold during--								
First quarter: All types of financing ¹	100	18	16	18	17	10	8	1
Second quarter: All types of financing ¹	100	26	19	15	11	10	7	1
Third quarter: All types of financing ¹	100	24	21	18	11	7	6	1
FHA-insured mortgages.....	100	20	20	18	14	12	7	1
VA-guaranteed mortgages....	100	24	23	23	8	7	5	1
Conventional mortgages.....	100	25	19	18	11	8	6	1
Fourth quarter: All types of financing ¹	100	20	21	20	13	8	5	1
FHA-insured mortgages.....	100	16	23	20	15	8	6	1
VA-guaranteed mortgages....	100	17	35	20	12	3	4	1
Conventional mortgages.....	100	22	17	18	13	10	5	1
1964: Homes sold during--								
First quarter: All types of financing ¹	100	23	17	15	14	9	9	1
FHA-insured mortgages.....	100	29	21	15	11	7	5	1
VA-guaranteed mortgages....	100	19	24	17	18	5	5	1
Conventional mortgages.....	100	19	13	16	15	10	7	1
Second quarter: All types of financing ¹	100	25	16	16	10	9	7	1
FHA-insured mortgages.....	100	25	21	20	9	10	4	1
VA-guaranteed mortgages....	100	16	17	24	11	11	10	1
Conventional mortgages.....	100	26	15	14	10	8	8	1
Third quarter: All types of financing ¹	100	22	17	17	12	6	8	1
FHA-insured mortgages.....	100	24	22	17	13	5	6	1
VA-guaranteed mortgages....	100	19	16	21	9	8	6	2
Conventional mortgages.....	100	21	16	18	12	6	9	1
Fourth quarter: All types of financing ¹	100	21	20	16	13	9	6	1
FHA-insured mortgages.....	100	19	35	14	11	7	3	1
VA-guaranteed mortgages....	100	23	28	13	13	3	8	1
Conventional mortgages.....	100	21	16	16	13	10	6	1
1965: Homes sold during--								
First quarter: All types of financing ¹	100	18	15	18	15	9	7	1
FHA-insured mortgages.....	100	17	20	22	15	8	6	1
VA-guaranteed mortgages....	100	17	19	20	17	5	6	1
Conventional mortgages.....	100	19	13	16	15	10	7	1
Second quarter: All types of financing.....	100	24	16	14	10	7	6	2
FHA-insured mortgages.....	100	20	21	20	9	9	4	1
VA-guaranteed mortgages....	100	26	15	20	13	5	1	1
Conventional mortgages.....	100	26	16	11	12	8	8	2
Third quarter: All types of financing.....	100	23	19	18	12	6	6	1
FHA-insured mortgages.....	100	23	24	23	12	5	1	1
VA-guaranteed mortgages....	100	23	21	17	8	8	4	2
Conventional mortgages.....	100	24	18	17	13	6	7	1
Fourth quarter: All types of financing ¹	100	25	17	14	14	11	6	1
FHA-insured mortgages.....	100	25	24	19	12	5	4	1
VA-guaranteed mortgages....	100	19	18	25	12	6	9	1
Conventional mortgages.....	100	23	18	18	11	10	4	1

Standard notes: - Represents zero. X Not applicable. Z Fewer than 500 homes or less than 0.5 percent. NA Not available.

¹These data include homes sold with two types of financing not shown separately. The two types are (1) homes sold for cash or equivalent transactions, and (2) homes sold with type of financing not reported.

TABLE 20b.—Percent Distribution of Homes Sold, by Number of Months from Start to Sale, for Selected Types of Financing, for the United States: Quarterly, 1963-1967--Continued

(Homes not yet started are excluded. Type of financing data are not available prior to third quarter 1963. Components may not add to totals because of rounding. Percents computed from unrounded figures)

Type of financing and quarter of sale	Percent distribution of homes sold by number of months from start to sale							
	Total homes sold	Sold in month of start	Sold after month of start in--					Eleventh month and later
			First and second months	Third and fourth months	Fifth and sixth months	Seventh and eighth months	Ninth and tenth months	
1966: Homes sold during--								
First quarter: All types of financing ¹	100	21	18	17	14	10	6	15
FHA-insured mortgages.....	100	17	20	17	15	12	5	13
VA-guaranteed mortgages....	100	25	17	17	8	14	4	16
Conventional mortgages.....	100	21	16	18	14	8	6	16
Second quarter: All types of financing ¹	100	25	17	14	14	11	6	13
FHA-insured mortgages.....	100	19	24	21	15	10	4	7
VA-guaranteed mortgages....	100	19	21	18	16	10	7	9
Conventional mortgages.....	100	28	15	12	13	11	7	14
Third quarter: All types of financing ¹	100	22	18	19	12	8	6	16
FHA-insured mortgages.....	100	24	15	24	11	8	5	13
VA-guaranteed mortgages....	100	13	32	16	14	6	6	11
Conventional mortgages.....	100	22	15	18	12	8	6	18
Fourth quarter: All types of financing ¹	100	21	16	16	13	10	6	18
FHA-insured mortgages.....	100	16	18	22	15	10	5	13
VA-guaranteed mortgages....	100	19	21	25	9	5	2	19
Conventional mortgages.....	100	20	16	14	14	11	6	19
1967: Homes sold during--								
First quarter: All types of financing ¹	100	21	16	17	12	8	7	19
FHA-insured mortgages.....	100	28	17	26	8	9	3	9
VA-guaranteed mortgages....	100	16	28	22	11	8	4	11
Conventional mortgages.....	100	19	14	14	13	8	9	23
Second quarter: All types of financing ¹	100	23	20	16	10	8	5	18
FHA-insured mortgages.....	100	24	18	28	10	5	5	10
VA-guaranteed mortgages....	100	19	20	23	11	10	4	12
Conventional mortgages.....	100	27	19	11	10	7	6	21
Third quarter: All types of financing ¹	100	24	23	19	9	4	5	15
FHA-insured mortgages.....	100	18	32	24	6	6	4	10
VA-guaranteed mortgages....	100	17	31	24	10	4	5	9
Conventional mortgages.....	100	27	19	17	10	4	5	18
Fourth quarter: All types of financing ¹	100	22	24	19	11	8	4	11
FHA-insured mortgages.....	100	22	27	24	8	7	5	6
VA-guaranteed mortgages....	100	15	32	25	14	7	4	3
Conventional mortgages.....	100	25	21	15	11	8	5	16

Standard notes: - Represents zero. X Not applicable. Z Fewer than 500 homes or less than 0.5 percent. NA Not available.

¹These data include homes sold with two types of financing not shown separately. The two types are (1) homes sold for cash or equivalent transactions, and (2) homes sold with type of financing not reported.

TABLE 20c.—Percent Distribution of Completed Homes Sold, by Number of Months from Completion to Sale, for Selected Types of Financing, for the United States: Quarterly, 1963 to 1967

(Type of financing data are not available prior to third quarter 1963. Components may not add to totals because of rounding. Percents computed from unrounded figures.)

Type of financing and quarter of sale	Percent distribution of completed homes sold by number of months from completion to sale							
	Total number completed homes sold	Sold in month of completion	Sold after month of completion in --					Eleventh month and later
			First and second months	Third and fourth months	Fifth and sixth months	Seventh and eighth months	Ninth and tenth months	
1963: Homes sold during--								
First quarter: All types of financing ¹	100	20	27	22	12	6	4	
Second quarter: All types of financing ¹	100	27	29	12	11	9	6	
Third quarter: All types of financing ¹	100	27	26	18	9	6	5	
FHA-insured mortgages.....	100	26	22	20	15	7	4	
VA-guaranteed mortgages....	100	23	26	22	9	8	1	1
Conventional mortgages.....	100	28	28	16	8	5	5	
Fourth quarter: All types of financing ¹	100	24	30	16	11	5	5	
FHA-insured mortgages.....	100	23	34	10	18	3	5	
VA-guaranteed mortgages....	100	29	36	11	13	4	1	
Conventional mortgages.....	100	20	31	19	9	7	5	1
1964: Homes sold during--								
First quarter: All types of financing ¹	100	16	31	16	12	10	6	
FHA-insured mortgages.....	100	16	31	12	11	11	8	1
VA-guaranteed mortgages....	100	14	35	19	10	4	10	
Conventional mortgages.....	100	18	30	18	14	10	4	
Second quarter: All types of financing ¹	100	21	23	14	11	10	6	1
FHA-insured mortgages.....	100	28	23	17	13	7	1	1
VA-guaranteed mortgages....	100	19	24	18	17	9	5	
Conventional mortgages.....	100	21	23	13	9	11	7	1
Third quarter: All types of financing ¹	100	20	28	14	8	8	5	1
FHA-insured mortgages.....	100	27	29	12	9	6	6	1
VA-guaranteed mortgages....	100	25	21	19	7	5	3	2
Conventional mortgages.....	100	17	31	15	9	8	6	1
Fourth quarter: All types of financing ¹	100	24	26	17	9	7	5	1
FHA-insured mortgages.....	100	22	21	26	5	2	4	1
VA-guaranteed mortgages....	100	26	27	18	8	6	1	1
Conventional mortgages.....	100	22	27	16	10	8	6	1
1965: Homes sold during--								
First quarter: All types of financing ¹	100	16	30	18	11	8	4	1
FHA-insured mortgages.....	100	21	35	15	11	7	2	1
VA-guaranteed mortgages....	100	21	22	27	10	5	1	1
Conventional mortgages.....	100	15	29	18	12	8	6	1
Second quarter: All types of financing ¹	100	19	25	13	10	8	5	2
FHA-insured mortgages.....	100	17	32	15	9	6	6	1
VA-guaranteed mortgages....	100	24	28	8	11	5	4	1
Conventional mortgages.....	100	19	25	13	10	8	5	2
Third quarter: All types of financing ¹	100	19	27	18	9	7	5	1
FHA-insured mortgages.....	100	23	35	19	3	4	4	1
VA-guaranteed mortgages....	100	26	23	24	5	8	2	1
Conventional mortgages.....	100	19	27	18	9	7	5	1
Fourth quarter: All types of financing ¹	100	20	29	15	8	6	5	1
FHA-insured mortgages.....	100	22	23	16	19	4	2	1
VA-guaranteed mortgages....	100	19	37	13	10	5	5	1
Conventional mortgages.....	100	21	28	16	8	6	3	1

Standard notes: - Represents zero. X Not applicable. Z Fewer than 500 homes or less than 0.5 percent. NA Not available.

¹These data include homes sold with two types of financing not show separately. The two types are (1) homes sold for cash or equivalent transactions, and (2) homes sold with type of financing not reported.

TABLE 20c.—Percent Distribution of Completed Homes Sold, by Number of Months from Completion to Sale, for Selected Types of Financing, for the United States: Quarterly, 1963 to 1967--Continued

(Type of financing data are not available prior to third quarter 1963. Components may not add to totals because of rounding. Percents computed from unrounded figures.)

Type of financing and quarter of sale	Percent distribution of completed homes sold by number of months from completion to sale							
	Total number completed homes sold	Sold in month of completion	Sold after month of completion in --					
			First and second months	Third and fourth months	Fifth and sixth months	Seventh and eighth months	Ninth and tenth months	Eleventh month and later
1966: Homes sold during--								
First quarter: All types of financing ¹	100	21	27	14	11	7	5	14
FHA-insured mortgages.....	100	22	23	16	19	4	2	14
VA-guaranteed mortgages....	100	28	16	15	15	4	7	16
Conventional mortgages.....	100	21	28	16	8	6	3	17
Second quarter: All types of financing ¹	100	22	23	20	12	8	3	12
FHA-insured mortgages.....	100	26	30	23	8	7	-	6
VA-guaranteed mortgages....	100	-	12	25	24	15	10	13
Conventional mortgages.....	100	20	29	14	8	8	7	14
Third quarter: All types of financing ¹	100	23	24	19	9	6	5	14
FHA-insured mortgages.....	100	21	34	15	9	5	4	12
VA-guaranteed mortgages....	100	26	23	24	5	8	2	11
Conventional mortgages.....	100	20	18	21	15	9	4	14
Fourth quarter: All types of financing ¹	100	24	21	12	14	7	5	18
FHA-insured mortgages.....	100	22	25	17	8	5	8	14
VA-guaranteed mortgages....	100	28	21	9	13	3	2	24
Conventional mortgages.....	100	21	23	18	9	6	6	16
1967: Homes sold during--								
First quarter: All types of financing ¹	100	27	21	13	11	8	6	14
FHA-insured mortgages.....	100	40	22	10	13	4	3	9
VA-guaranteed mortgages....	100	38	21	19	6	2	4	11
Conventional mortgages.....	100	20	21	13	11	11	7	16
Second quarter: All types of financing ¹	100	26	22	12	11	7	7	15
FHA-insured mortgages.....	100	36	26	10	9	4	7	9
VA-guaranteed mortgages....	100	30	28	12	9	6	8	7
Conventional mortgages.....	100	22	19	12	14	8	6	20
Third quarter: All types of financing ¹	100	28	24	13	8	8	4	16
FHA-insured mortgages.....	100	34	24	16	10	2	3	11
VA-guaranteed mortgages....	100	44	19	10	7	7	2	11
Conventional mortgages.....	100	23	25	14	8	9	5	17
Fourth quarter: All types of financing ¹	100	31	27	14	9	5	2	12
FHA-insured mortgages.....	100	33	31	15	9	2	2	8
VA-guaranteed mortgages....	100	40	30	14	9	2	2	3
Conventional mortgages.....	100	27	24	13	10	7	2	16

Standard notes: - Represents zero. X Not applicable. Z Fewer than 500 homes or less than 0.5 percent. NA Not available.

¹These data include homes sold with two types of financing not shown separately. The two types are (1) homes sold for cash or equivalent transactions, and (2) homes sold with type of financing not reported.

TABLE 20d.— Percent Distribution of Homes for Sale, by Number of Months for Sale, for the United States: Quarterly, 1963 to 1967

(Homes not yet started are excluded. Components may not add to totals because of rounding. Percents computed from unrounded figures)

Year and quarter	Total number of homes for sale	Percent distribution of homes for sale by number of months for sale ¹						
		Less than 1 month	1.0 to 2.9 months	3.0 to 4.9 months	5.0 to 6.9 months	7.0 to 8.9 months	9.0 to 10.9 months	11.0 months and more
1963								
Homes for sale, end of--								
First quarter.....	100	18	19	16	14	10	8	1
Second quarter.....	100	16	27	14	9	11	6	1
Third quarter.....	100	14	24	21	12	6	6	1
Fourth quarter.....	100	11	26	18	13	11	5	1
1964								
Homes for sale, end of--								
First quarter.....	100	14	18	15	16	9	7	2
Second quarter.....	100	13	22	15	9	12	7	2
Third quarter.....	100	13	21	16	13	7	7	2
Fourth quarter.....	100	9	22	17	11	10	6	2
1965								
Homes for sale, end of--								
First quarter.....	100	12	17	14	13	10	7	2
Second quarter.....	100	13	25	14	9	9	7	2
Third quarter.....	100	14	25	15	11	6	5	2
Fourth quarter.....	100	11	25	19	11	9	4	2
1966								
Homes for sale, end of--								
First quarter.....	100	16	17	17	14	10	6	2
Second quarter.....	100	12	24	17	9	9	8	2
Third quarter.....	100	12	18	16	15	7	7	2
Fourth quarter.....	100	10	19	15	11	10	8	2
1967								
Homes for sale, end of--								
First quarter.....	100	15	17	13	12	7	7	2
Second quarter.....	100	17	25	13	8	6	5	2
Third quarter.....	100	18	25	16	11	4	4	2
Fourth quarter.....	100	10	31	19	11	8	3	1

Standard notes: - Represents zero.

X Not applicable.

Z Fewer than 500 homes or less than 0.5 percent.

NA Not available.

¹Number of months for sale begin in the month of start.

TABLE 20e.—Percent Distribution of Started but Not Completed Homes for Sale, by Number of Months for Sale, for the United States: Quarterly, 1963 to 1967

(Components may not add to totals because of rounding. Percents computed from unrounded figures)

Homes for sale, year, and quarter	Total number of started but not completed homes for sale	Percent distribution of started but not completed homes for sale, by number of months for sale ¹						
		Less than 1 month	1.0 to 2.9 months	3.0 to 4.9 months	5.0 to 6.9 months	7.0 to 8.9 months	9.0 to 10.9 months	11.0 months and more
1963								
Started but not completed homes for sale, end of--								
First quarter.....	100	32	29	17	11	5	3	3
Second quarter.....	100	28	43	13	5	5	2	5
Third quarter.....	100	26	35	21	7	2	2	7
Fourth quarter.....	100	20	39	19	9	5	2	7
1964								
Started but not completed homes for sale, end of--								
First quarter.....	100	26	30	16	15	4	2	7
Second quarter.....	100	25	34	16	7	8	3	6
Third quarter.....	100	24	32	16	11	4	3	10
Fourth quarter.....	100	18	36	19	8	5	4	10
1965								
Started but not completed homes for sale, end of--								
First quarter.....	100	24	28	16	10	6	3	12
Second quarter.....	100	26	41	12	5	5	4	8
Third quarter.....	100	26	38	16	7	3	2	9
Fourth quarter.....	100	19	40	19	8	3	2	7
1966								
Started but not completed homes for sale, end of--								
First quarter.....	100	30	26	19	9	7	2	7
Second quarter.....	100	22	38	15	5	5	4	8
Third quarter.....	100	25	35	18	12	3	2	6
Fourth quarter.....	100	21	38	19	8	5	3	7
1967								
Started but not completed homes for sale, end of--								
First quarter.....	100	29	32	15	9	4	2	9
Second quarter.....	100	31	39	13	5	2	2	9
Third quarter.....	100	31	39	14	5	2	1	8
Fourth quarter.....	100	16	46	23	7	3	1	4

Standard notes: - Represents zero. X Not applicable. Z Fewer than 500 homes or less than 0.5 percent. NA Not available.

¹Number of months for sale begin in the month of start.

TABLE 20f.—Percent Distribution of Completed Homes for Sale, by Number of Months for Sale for the United States: Quarterly, 1963 to 1967

(Components may not add to totals because of rounding. Percents computed from unrounded figures)

Year and quarter	Total number completed homes for sale ¹	Percent distribution of completed homes for sale by number of months for sale ²						
		Less than 1 month	1.0 to 2.9 months	3.0 to 4.9 months	5.0 to 6.9 months	7.0 to 8.9 months	9.0 to 10.9 months	11.0 months and more
1963								
Completed homes for sale, end of--								
First quarter.....	100	(Z)	8	16	18	16	15	2
Second quarter.....	100	(Z)	7	16	15	18	11	3
Third quarter.....	100	(Z)	9	20	19	10	10	3
Fourth quarter.....	100	(Z)	10	17	17	17	9	2
1964								
Completed homes for sale, end of--								
First quarter.....	100	(Z)	5	14	18	15	13	3
Second quarter.....	100	(Z)	8	14	11	17	12	3
Third quarter.....	100	(Z)	8	15	16	10	11	4
Fourth quarter.....	100	(Z)	7	15	15	15	8	4
1965								
Completed homes for sale, end of--								
First quarter.....	100	(Z)	6	12	16	14	11	4
Second quarter.....	100	(Z)	7	16	13	13	11	4
Third quarter.....	100	(Z)	10	15	16	10	7	4
Fourth quarter.....	100	(Z)	6	18	15	16	7	3
1966								
Completed homes for sale, end of--								
First quarter.....	100	(Z)	7	15	19	13	10	3
Second quarter.....	100	(Z)	7	18	12	14	12	3
Third quarter.....	100	(Z)	3	14	17	11	11	4
Fourth quarter.....	100	(Z)	2	12	13	15	12	4
1967								
Completed homes for sale, end of--								
First quarter.....	100	(Z)	3	10	15	11	11	5
Second quarter.....	100	(Z)	7	13	11	11	10	4
Third quarter.....	100	(Z)	6	19	20	7	7	4
Fourth quarter.....	100	(Z)	4	11	18	16	7	4

Standard notes: - Represents zero.

X Not applicable.

Z Fewer than 500 homes or less than 0.5 percent.

NA Not available.

¹Includes all completed homes for sale at end of each quarter.

²Number of months for sale begins in the month of start.

TABLE 20g.—Percent Distribution of Completed Homes for Sale, by Number of Months Completed, for the United States: Quarterly, 1963 to 1967

(Components may not add to totals because of rounding. Percents computed from unrounded figures)

Year and quarter	Total number completed homes for sale ¹	Percent distribution of completed homes for sale by number of months completed ²						
		Less than 1 month	1.0 to 2.9 months	3.0 to 4.9 months	5.0 to 6.9 months	7.0 to 8.9 months	9.0 to 10.9 months	11.0 months and more
1963								
Completed homes for sale, end of--								
First quarter.....	100	19	20	20	15	10	5	11
Second quarter.....	100	16	25	16	12	9	11	11
Third quarter.....	100	15	28	18	10	7	6	16
Fourth quarter.....	100	12	26	17	16	8	5	15
1964								
Completed homes for sale, end of--								
First quarter.....	100	12	21	16	14	11	7	18
Second quarter.....	100	14	21	14	13	11	6	22
Third quarter.....	100	14	21	16	12	8	8	21
Fourth quarter.....	100	13	21	17	11	9	6	24
1965								
Completed homes for sale, end of--								
First quarter.....	100	13	18	15	13	10	6	26
Second quarter.....	100	12	22	14	13	8	9	22
Third quarter.....	100	15	22	15	9	7	8	23
Fourth quarter.....	100	14	22	16	10	8	5	25
1966								
Completed homes for sale, end of--								
First quarter.....	100	14	22	18	11	9	5	22
Second quarter.....	100	14	23	14	11	9	5	23
Third quarter.....	100	12	19	18	11	8	9	24
Fourth quarter.....	100	10	21	15	11	9	7	27
1967								
Completed homes for sale, end of--								
First quarter.....	100	11	17	15	11	7	9	29
Second quarter.....	100	16	19	11	8	9	4	32
Third quarter.....	100	17	23	14	7	6	4	29
Fourth quarter.....	100	7	24	17	11	7	4	30

Standard notes: - Represents zero. X Not applicable. Z Fewer than 500 homes or less than 0.5 percent. NA Not available.

¹Includes all completed homes for sale at end of each quarter.

²Number of months for sale begins in the month of completion.

**TABLE 21.—Disposition of Homes Offered for Sale, for the United States:
Monthly, 1963 to 1967**

(Components may not add to totals because of rounding. Percents computed from unrounded figures)

Year and month	Homes offered for sale during month (000)			Disposition of homes offered for sale during month (000)				Ratio of "production" of homes to "sales" ²	Ratio of "supply" of homes to "sales" ²
	Total	Homes for sale first day of month	Homes brought into market during month	Homes sold or transferred from market during month			Homes continued on market end of month for sale		
				Total	Sold	Transferred ¹			
1963: January.....	280	235	45	44	42	2	236	1.0	6.3
February.....	273	236	37	38	35	3	235	1.0	7.2
March.....	292	235	57	47	44	3	245	1.2	6.2
April.....	307	245	62	54	52	2	253	1.1	5.7
May.....	316	253	63	63	58	5	253	1.0	5.0
June.....	306	253	53	52	48	3	254	1.0	5.9
July.....	316	254	62	65	62	4	251	0.9	4.8
August.....	317	251	66	60	56	5	257	1.1	5.3
September.....	304	257	48	55	49	6	250	0.9	5.6
October.....	314	250	65	49	44	5	266	1.3	6.5
November.....	302	266	36	44	39	4	258	0.8	6.9
December.....	299	258	41	35	31	4	264	1.2	8.5
1964: January.....	303	264	39	43	39	4	260	0.9	7.1
February.....	307	260	47	48	46	2	259	1.0	6.4
March.....	321	259	62	55	53	2	265	1.1	5.8
April.....	320	265	55	52	49	4	268	1.1	6.1
May.....	328	268	60	56	52	4	272	1.1	5.8
June.....	324	272	53	58	53	4	266	0.9	5.6
July.....	317	266	51	58	54	4	260	0.9	5.5
August.....	312	260	52	60	56	5	251	0.9	5.2
September.....	301	251	49	54	48	5	247	0.9	5.6
October.....	297	247	50	49	45	4	248	1.0	6.1
November.....	290	248	43	40	37	3	250	1.1	7.2
December.....	285	250	35	35	33	2	250	1.0	8.1
1965: January.....	286	250	36	39	38	1	247	0.9	7.3
February.....	293	247	46	45	44	1	248	1.0	6.5
March.....	302	248	54	56	53	3	245	1.0	5.4
April.....	303	245	57	54	49	4	249	1.1	5.6
May.....	299	249	51	58	54	4	241	0.9	5.1
June.....	297	241	56	61	57	5	236	0.9	4.8
July.....	286	236	51	56	51	4	231	0.9	5.1
August.....	287	231	56	63	58	4	224	0.9	4.6
September.....	274	224	49	51	48	3	223	1.0	5.4
October.....	270	223	47	47	44	4	222	1.0	5.7
November.....	278	222	56	45	42	3	233	1.2	6.2
December.....	267	233	34	40	37	3	227	0.8	6.6
1966: January.....	270	227	43	43	42	1	227	1.0	6.3
February.....	265	227	38	45	43	2	220	0.8	5.9
March.....	280	220	60	54	53	2	226	1.1	5.2
April.....	278	226	53	52	49	2	227	1.0	5.4
May.....	270	227	43	51	49	2	218	0.8	5.2
June.....	258	218	39	43	40	3	214	0.9	5.9
July.....	248	214	34	42	40	3	206	0.8	5.9
August.....	239	206	33	39	36	3	200	0.9	6.2
September.....	233	200	33	32	29	3	201	1.0	7.2
October.....	230	201	30	35	31	4	195	0.8	6.6
November.....	224	195	28	28	26	2	195	1.0	7.9
December.....	221	195	26	26	23	3	195	1.0	8.5
1967: January.....	224	195	29	32	29	3	192	1.0	7.0
February.....	224	192	31	34	32	2	190	1.0	6.7
March.....	234	190	44	43	41	3	191	1.1	5.4
April.....	236	191	45	45	44	2	190	1.0	5.2
May.....	242	190	52	53	49	3	189	1.0	4.6
June.....	241	189	51	49	47	3	191	1.1	4.9
July.....	233	191	41	50	46	4	183	0.9	4.7
August.....	230	183	47	53	47	6	177	1.0	4.4
September.....	224	177	47	45	43	2	179	1.1	5.0
October.....	234	179	55	48	45	3	186	1.2	4.9
November.....	226	186	40	38	34	4	188	1.2	6.0
December.....	221	188	33	32	31	1	189	1.1	6.9

Standard notes: - Represents zero.

X Not applicable.

Z Fewer than 500 homes or less than 0.5 percent.

NA Not available.

¹Includes homes originally intended for sale but which were later transferred to exclusive use of owner or rental categories, converted to 2 or more housing units, converted to a nonresidential building, or for which plans to build were abandoned.

²"Production" indicates "homes brought into market during month;" "sales" indicated "total homes removed from market during month;" and "supply" indicates "homes offered for sale during month."

TABLE 22a.—Homes Sold and For Sale, by Stage of Construction (not Seasonally Adjusted), and Homes Sold (Seasonally Adjusted), for the United States: Monthly, 1963 to 1967

(Components may not add to totals because of rounding)

Year and month	Number of homes (in thousands)									
	Sold during month						For sale end of month not seasonally adjusted			
	Seasonally adjusted annual rate		Total not seasonally adjusted	Stage of construction end of month not seasonally adjusted—			Total not seasonally adjusted	Completed	Under construction	Not started ³
	Total	5-month moving average ¹		Completed	Under construction	Not started ²				
1963										
January.....	614	(NA)	42	22	11	9	236	101	121	14
February.....	440	(NA)	35	16	10	8	235	101	119	15
March.....	463	538	44	18	12	13	245	106	124	15
April.....	576	518	52	27	15	10	253	105	132	16
May.....	598	564	58	24	20	14	253	103	133	17
June.....	513	588	48	22	16	10	254	104	132	18
July.....	673	592	62	29	19	14	251	105	128	18
August.....	580	584	56	26	21	8	257	102	137	17
September.....	597	597	49	20	20	9	250	103	129	18
October.....	556	569	44	20	17	7	266	109	137	20
November.....	581	565	39	19	14	6	258	110	132	16
December.....	531	562	31	14	11	6	264	113	133	17
1964										
January.....	560	562	39	19	12	8	260	121	124	16
February.....	584	553	46	19	15	12	259	121	122	16
March.....	555	553	53	23	18	12	265	118	127	20
April.....	535	555	49	21	16	11	268	119	128	20
May.....	532	555	52	21	19	12	272	118	135	19
June.....	568	562	53	24	18	11	266	117	132	17
July.....	586	573	54	25	19	10	260	111	130	18
August.....	587	581	56	25	19	12	251	109	128	14
September.....	592	577	48	22	17	10	247	106	126	15
October.....	570	573	45	21	16	8	248	108	126	14
November.....	551	564	37	18	12	8	250	112	124	14
December.....	564	558	33	16	11	6	250	114	120	16
1965										
January.....	544	556	38	19	9	10	247	115	114	18
February.....	562	553	44	18	11	14	248	114	111	23
March.....	558	549	53	21	17	16	245	113	108	24
April.....	538	561	49	20	16	14	249	113	117	19
May.....	544	561	54	24	19	11	241	112	112	17
June.....	604	574	57	27	18	12	236	105	112	18
July.....	561	585	51	21	21	10	231	102	112	17
August.....	622	585	58	26	21	11	224	96	112	16
September.....	591	588	48	19	18	11	223	93	113	16
October.....	544	603	44	18	17	8	222	94	111	17
November.....	621	598	42	16	15	11	233	94	121	18
December.....	636	590	37	18	12	7	227	94	117	16
1966										
January.....	597	592	42	17	13	12	227	97	112	18
February.....	550	575	43	20	10	13	220	96	105	20
March.....	555	547	53	19	20	14	226	96	109	20
April.....	535	514	49	17	21	11	227	95	113	19
May.....	498	491	49	20	18	11	218	94	106	18
June.....	430	456	40	18	14	8	214	91	104	19
July.....	436	422	40	18	14	7	206	96	89	21
August.....	381	398	36	17	12	6	200	91	88	21
September.....	364	390	29	14	11	4	201	93	93	14
October.....	381	381	31	14	12	5	195	90	85	21
November.....	389	387	26	11	9	5	195	93	83	19
December.....	389	396	23	13	6	4	195	93	84	19
1967										
January.....	415	406	29	14	9	6	192	92	84	17
February.....	409	423	32	15	9	8	190	89	84	17
March.....	428	444	41	17	14	9	191	85	85	20
April.....	473	460	44	17	16	11	190	82	89	19
May.....	497	480	49	20	18	11	189	78	91	20
June.....	496	495	47	21	16	10	191	76	95	21
July.....	505	509	46	19	17	9	183	70	94	19
August.....	504	521	47	17	19	10	177	67	90	21
September.....	542	524	43	16	16	11	179	66	93	19
October.....	558	526	45	17	17	12	186	64	101	20
November.....	512	521	34	14	12	9	188	66	103	19
December.....	514	520	31	13	10	7	189	61	105	24

¹Centered on the third month.

²Includes homes sold before started in both permit-issuing places and nonpermit areas.

³Includes homes for sale before started only in permit-issuing places.

TABLE 22b.—Percent Distribution of Homes Sold and Homes For Sale, by Stage of Construction, and Ratio of Homes For Sale to Homes Sold, for the United States: Monthly, 1963 to 1967

(Components may not add to totals because of rounding. Percents computed from unrounded figures)

Year and month	Percent distribution by stage of construction at end of month								Ratio of homes for sale on first day of month to homes sold during month by stage of construction			
	Homes sold during month				Homes for sale at end of month							
	Total	Completed	Under construction	Not started	Total	Completed	Under construction	Not started	Total	Completed	Under construction	Not started
1963												
January.....	100	53	25	21	100	43	51	6	5.6	4.5	11.3	1.4
February.....	100	47	29	24	100	43	51	6	6.8	6.1	11.8	1.7
March.....	100	41	28	31	100	43	51	6	5.3	5.6	9.7	1.1
April.....	100	52	29	20	100	42	52	6	4.7	4.0	8.3	1.4
May.....	100	41	34	24	100	41	53	7	4.3	4.4	6.6	1.1
June.....	100	46	33	21	100	41	52	7	5.2	4.6	8.3	1.6
July.....	100	47	30	22	100	42	51	7	4.1	3.6	7.1	1.3
August.....	100	47	38	15	100	40	53	7	4.5	4.0	6.1	2.1
September.....	100	40	41	19	100	41	52	7	5.2	5.3	6.8	1.9
October.....	100	46	38	16	100	41	52	7	5.7	5.1	7.8	2.7
November.....	100	48	36	16	100	43	51	6	6.7	5.8	9.6	3.1
December.....	100	45	35	20	100	43	50	7	8.3	7.9	12.1	2.5
1964												
January.....	100	50	30	20	100	46	48	6	6.8	5.8	11.5	2.3
February.....	100	41	32	27	100	47	47	6	5.6	6.4	8.3	1.3
March.....	100	44	33	23	100	45	48	7	4.9	5.3	6.9	1.3
April.....	100	44	33	23	100	45	48	8	5.5	5.6	8.0	1.7
May.....	100	41	36	23	100	43	50	7	5.1	5.6	6.9	1.7
June.....	100	44	35	21	100	44	50	6	5.1	5.0	7.3	1.7
July.....	100	47	35	18	100	43	50	7	5.0	4.6	7.1	1.7
August.....	100	46	34	21	100	43	51	6	4.7	4.4	6.9	1.5
September.....	100	45	35	20	100	43	51	6	5.2	5.0	7.5	1.5
October.....	100	46	36	18	100	44	51	5	5.5	5.1	7.7	1.8
November.....	100	48	32	20	100	45	50	6	6.6	6.1	10.7	1.8
December.....	100	50	32	18	100	46	48	6	7.5	6.8	11.6	2.3
1965												
January.....	100	51	25	24	100	46	46	7	6.6	5.9	12.7	1.7
February.....	100	41	26	33	100	46	45	9	5.6	6.3	10.0	1.3
March.....	100	39	31	30	100	46	44	10	4.7	5.5	6.7	1.4
April.....	100	40	32	28	100	46	47	8	5.0	5.7	6.9	1.8
May.....	100	45	34	21	100	47	46	7	4.6	4.7	6.3	1.7
June.....	100	47	31	22	100	45	47	8	4.3	4.2	6.3	1.4
July.....	100	40	41	19	100	44	48	8	4.6	5.1	5.3	1.9
August.....	100	44	36	20	100	43	50	7	4.0	3.9	5.3	1.5
September.....	100	40	37	22	100	42	51	7	4.7	4.9	6.3	1.5
October.....	100	41	40	19	100	42	50	8	5.1	5.2	6.5	2.0
November.....	100	39	35	26	100	40	52	8	5.3	5.8	7.5	1.6
December.....	100	48	33	18	100	41	51	7	6.3	5.2	9.7	2.7
1966												
January.....	100	40	32	28	100	43	49	8	5.4	5.6	8.9	1.4
February.....	100	47	22	31	100	44	47	9	5.3	4.8	11.6	1.4
March.....	100	36	37	27	100	43	48	9	4.2	5.1	5.3	1.4
April.....	100	35	42	23	100	42	50	8	4.6	5.6	5.3	1.8
May.....	100	41	36	23	100	43	48	8	4.6	4.7	6.3	1.7
June.....	100	45	36	19	100	43	48	9	5.4	5.2	7.3	2.3
July.....	100	46	36	18	100	46	43	10	5.4	5.0	7.4	2.7
August.....	100	48	35	17	100	46	44	11	5.8	5.6	7.2	3.4
September.....	100	46	39	14	100	47	46	7	6.9	6.8	7.7	5.1
October.....	100	46	38	16	100	46	43	11	6.5	6.6	8.1	2.9
November.....	100	43	36	20	100	48	42	10	7.5	8.0	9.0	3.9
December.....	100	55	26	19	100	47	43	10	8.5	7.4	13.7	4.4
1967												
January.....	100	49	31	20	100	48	44	9	6.7	6.5	9.3	3.1
February.....	100	48	28	24	100	47	44	9	6.0	6.0	9.4	2.2
March.....	100	42	35	22	100	45	45	11	4.7	5.1	5.9	1.8
April.....	100	38	37	25	100	45	47	10	4.3	5.1	5.3	1.9
May.....	100	41	36	23	100	41	48	11	3.9	4.0	5.1	1.7
June.....	100	44	35	21	100	39	49	11	4.1	3.8	5.7	2.1
July.....	100	42	38	20	100	38	51	10	4.2	3.9	5.5	2.3
August.....	100	37	41	22	100	38	51	11	3.9	4.1	4.9	1.8
September.....	100	36	38	26	100	37	52	11	4.1	4.3	5.5	1.9
October.....	100	37	38	26	100	35	54	11	4.0	4.0	5.5	1.7
November.....	100	41	34	25	100	35	55	10	5.5	4.6	8.7	2.4
December.....	100	43	34	24	100	32	55	13	6.2	5.0	10.0	2.7

Standard notes: - Represents zero.

X Not applicable.

Z Fewer than 500 homes or less than 0.5 percent.

NA Not available.

**Chapter
2**

Regions

Table of Contents

Chapter 2.—Regions

	page
Summary Statistics	137
Tables	137
Chart	
4. Median Sales Price of New One-Family Homes Sold, for the United States and Regions: 1963 to 1967	139
5. Sales: Downpayment as Percent of Sales Price, for the United States and Regions: 1963 to 1967	141
6. Median Number of Square Feet of Floor Area for New One-Family Homes Sold, for the United States and Regions: 1963 to 1967	144
 Detailed Statistics	 149
Table	
23a. Disposition of Homes Offered for Sale, for the United States and Regions: 1963 to 1967	150
23b. Disposition of Homes Offered for Sale, by Sales Price or Intended Sales Price, for the United States and Regions: 1963 to 1967	151
24a. Sales, by Amount of Sales Price, for the United States and Regions: 1963 to 1967	156
24b. Sales, by Type of Financing and Sales Price, for the United States and Regions: 1963 to 1967	157
24c. Sales, by Type of Financing, for the United States and Regions: 1963 to 1967	162
24d. Sales, by Type of Financing, for the United States and Inside and Outside Standard Metropolitan Statistical Areas: 1963 to 1967	163
25a. Sales, by Type of Financing, for Inside Standard Metropolitan Statistical Areas, by Region: 1963 to 1967	164
25b. Sales, by Type of Financing and Sales Price, for Inside Standard Metropolitan Statistical Areas, by Region: 1963 to 1967	165
26a. Sales, by Type of Financing, for Outside Standard Metropolitan Statistical Areas, by Region: 1963 to 1967	170
26b. Sales, by Type of Financing and Sales Price, for Outside Standard Metropolitan Statistical Areas, by Region: 1963 to 1967	171
27a. Sales, by Downpayment as Percent of Sales Price, for the United States and Regions: 1963 to 1967....	176
27b. Sales, by Downpayment as Percent of Sales Price, and by Sales Price, for the United States and Regions: 1963 to 1967	177
27c. Sales: Median Percent of Downpayment as Percent of Sales Price, by Sales Price, for the United States and Regions: 1963 to 1967	182

	page
28a. Sales, by Inclusion or Exclusion of Closing Costs in Sales Price, for the United States and Regions: 1964 to 1967	183
28b. Sales, by Inclusion or Exclusion of Closing Costs in Sales Price, and by Sales Price, for the United States and Regions: 1964 to 1967	184
29a. Sales, by Square Feet of Floor Area, for the United States and Regions: 1963 to 1967	186
29b. Sales, by Square Feet of Floor Area and Sales Price, for the United States and Regions: 1963 to 1967	187
29c. Median and Average Number of Square Feet of Floor Area, for the United States and Regions: 1963 to 1967	192
30a. Sales, by Price per Square Foot of Floor Area, for the United States and Regions: 1963 to 1967	193
30b. Sales, by Price per Square Foot of Floor Area and Sales Price, for the United States and Regions: 1963 to 1967	194
30c. Sales: Median Price per Square Foot of Floor Area, by Sales Price, for the United States and Regions: 1963 to 1967	199
31a. Sales, by Number of Bedrooms, for the United States and Regions: 1963 to 1967	200
31b. Sales, by Number of Bedrooms and Sales Price, for the United States and Regions: 1963 to 1967	201
32a. Sales, by Number of Bathrooms, for the United States and Regions: 1963 to 1967	206
32b. Sales, by Number of Bathrooms and Sales Price, for the United States and Regions: 1963 to 1967	207
33a. Sales, by Number of Stories, for the United States and Regions: 1964 to 1967	212
33b. Sales, by Number of Stories and Sales Price, for the United States and Regions: 1964 to 1967	213
34a. Sales, by Type of Foundation, for the United States and Regions: 1963 to 1967	218
34b. Sales, by Type of Foundation and Sales Price, for the United States and Regions: 1963 to 1967	219
35a. Sales, by Type of Parking Facilities, for the United States and Regions: 1963 to 1967	224
35b. Sales, by Type of Parking Facility and Sales Price, for the United States and Regions: 1963 to 1967	225
36a. Sales, by Major Type of Heating Fuel, for the United States and Regions: 1966 (last half) and 1967	230
36b. Sales, by Major Type of Heating Fuel and Sales Price, for the United States and Regions: 1966 (last half) and 1967	231
37a. Sales, by Inclusion or Exclusion of Central Air Conditioning in Sales Price, for the United States and Regions: 1963 to 1967	234
37b. Sales, by Inclusion or Exclusion of Central Air Conditioning in Sales Price, and by Sales Price, for the United States and Regions: 1963 to 1967	235
37c. Sales, by Inclusion or Exclusion of Central Air Conditioning in Sales Price, for the United States and Inside and Outside Standard Metropolitan Statistical Areas: 1963 to 1967	238
38a. Sales, by Inclusion or Exclusion of Central Air Conditioning in Sales Price, for Inside Standard Metropolitan Statistical Areas, by Region: 1963 to 1967	239
38b. Sales, by Inclusion or Exclusion of Central Air Conditioning in Sales Price, and by Sales Price, for Inside Standard Metropolitan Statistical Areas, by Region: 1963 to 1967	240
39a. Sales, by Inclusion or Exclusion of Central Air Conditioning in Sales Price, for Outside Standard Metropolitan Statistical Areas, by Region: 1963 to 1967	243
39b. Sales, by Inclusion or Exclusion of Central Air Conditioning in Sales Price, and by Sales Price, for Outside Standard Metropolitan Statistical Areas, by Region: 1963 to 1967	244
40a. Sales, by Inclusion or Exclusion of Stove in Sales Price, for the United States and Regions: 1963 to 1967	247
40b. Sales, by Inclusion or Exclusion of Stove in Sales Price and by Sales Price, for the United States and Regions: 1963 to 1967	248
40c. Sales, by Inclusion or Exclusion of Stove in Sales Price, for the United States and Inside and Outside Standard Metropolitan Statistical Areas: 1963 to 1967	251
41a. Sales, by Inclusion or Exclusion of Stove in Sales Price, for Inside Standard Metropolitan Statistical Areas, by Region: 1963 to 1967	252
41b. Sales, by Inclusion or Exclusion of Stove in Sales Price, and by Sales Price, for Inside Standard Metropolitan Statistical Areas, by Region: 1963 to 1967	253
42a. Sales, by Inclusion or Exclusion of Stove in Sales Price, for Outside Standard Metropolitan Statistical Areas, by Region: 1963 to 1967	256
42b. Sales, by Inclusion or Exclusion of Stove in Sales Price, and by Sales Price, for Outside Standard Metropolitan Statistical Areas, by Region: 1963 to 1967	257
43a. Sales, by Inclusion or Exclusion of Dishwasher in Sales Price, for the United States and Regions: 1963 to 1967	260

Table of Contents

	page
43b. Sales, by Inclusion or Exclusion of Dishwasher in Sales Price, and by Sales Price, for the United States and Regions: 1963 to 1967	261
43c. Sales, by Inclusion or Exclusion of Dishwasher in Sales Price, for the United States and Inside and Outside Standard Metropolitan Statistical Areas: 1963 to 1967	264
44a. Sales, by Inclusion or Exclusion of Dishwasher in Sales Price, for Inside Standard Metropolitan Statistical Areas, by Region: 1963 to 1967	265
44b. Sales, by Inclusion or Exclusion of Dishwasher in Sales Price, and by Sales Price, for Inside Standard Metropolitan Statistical Areas, by Region: 1963 to 1967	266
45a. Sales, by Inclusion or Exclusion of Dishwasher in Sales Price, for Outside Standard Metropolitan Statistical Areas, by Region: 1963 to 1967	269
45b. Sales, by Inclusion or Exclusion of Dishwasher in Sales Price, and by Sales Price, for Outside Standard Metropolitan Statistical Areas, by Region: 1963 to 1967	270
46a. Sales, by Inclusion or Exclusion of Refrigerator in Sales Price, for the United States and Regions: 1963 to 1967	273
46b. Sales, by Inclusion or Exclusion of Refrigerator in Sales Price, and by Sales Price, for the United States and Regions: 1963 to 1967	274
47a. Sales, for the United States and Regions: Quarterly, 1963 to 1967	277
47b. Sales, by Sales Price, for the United States and Regions: Quarterly, 1963 to 1967	278
48a. Homes for Sale, for the United States and Regions: Quarterly, 1963 to 1967	283
48b. Homes for Sale, by Intended Sales Price, for the United States and Regions: Quarterly, 1963 to 1967 ..	284

Summary Statistics

Immediately following is a series of 23 brief summary tables and 3 charts which give highlight information about new one-family homes sold and for sale in each of 4 regions during the 5-year period, 1963 to 1967.

Table 2-A. New Privately Owned One-Family Homes Started: 1964 to 1967

United States and regions	Homes started (000)	Number of homes started with purpose of construction reported (000)				Percent distribution			
		Total	For sale	For owner occupancy, built on owners' land, by--		Total	For sale	For owner occupancy, built on owners' land, by--	
				General contractor	Owner ¹			General contractor	Owner
1964									
United States....	970	965	568	184	213	100	59	19	22
Northeast.....	147	146	94	24	28	100	64	17	19
North Central.....	227	226	136	36	55	100	60	16	24
South.....	419	416	209	99	109	100	50	24	26
West.....	177	177	129	26	22	100	73	14	12
1965									
United States....	964	957	592	180	186	100	62	19	19
Northeast.....	163	161	106	27	28	100	66	17	17
North Central.....	226	226	148	30	49	100	65	13	22
South.....	416	414	223	100	91	100	54	24	22
West.....	159	156	115	24	18	100	74	15	11
1966									
United States....	779	772	441	174	157	100	57	23	20
Northeast.....	127	126	80	24	22	100	64	19	17
North Central.....	189	188	109	37	42	100	58	20	22
South.....	333	329	160	89	80	100	49	27	24
West.....	130	129	91	24	14	100	71	19	11
1967									
United States....	844	832	502	168	162	100	60	20	20
Northeast.....	127	125	80	25	21	100	63	20	17
North Central.....	214	210	126	36	48	100	60	17	23
South.....	365	359	194	88	77	100	54	25	21
West.....	139	138	102	19	16	100	74	14	12

¹Includes 90,000 homes started for rent.

Table 2-B. Homes Sold and For Sale: 1963 to 1967

United States and regions	1963	1964	1965	1966	1967	5-year total
Number of homes sold during the year (000)						
United States.....	560	565	575	461	487	2,648
Northeast.....	87	90	94	84	77	431
North Central.....	134	146	142	113	112	646
South.....	199	200	210	166	179	953
West.....	141	129	129	99	119	617
Percent distribution						
United States.....	100	100	100	100	100	100
Northeast.....	15	16	16	18	16	16
North Central.....	24	26	25	24	23	24
South.....	35	35	36	36	37	36
West.....	25	23	22	21	24	23
Number of homes for sale on the first day of each year (000)						
United States.....	235	264	250	227	195	¹ 189
Northeast.....	35	48	41	47	40	¹ 36
North Central.....	51	57	49	50	45	¹ 48
South.....	72	85	89	75	61	¹ 65
West.....	76	73	71	55	49	¹ 40

¹For sale on the last day of 1967.

Table 2-C. Sales, by Type of Financing: 5-Year Total, 1963 to 1967

United States and regions	Number of homes sold with type of financing reported (000)					Percent distribution				
	Total ¹	FHA-insured mortgages	VA-guaranteed mortgages	Conventional mortgages	Cash or equivalent transactions	Total ¹	FHA-insured mortgages	VA-guaranteed mortgages	Conventional mortgages	Cash or equivalent transactions
United States..	2,494	576	278	1,507	133	100	23	11	60	5
Northeast.....	401	39	8	337	17	100	10	2	84	4
North Central.....	604	108	35	418	44	100	18	6	69	7
South.....	899	263	145	447	44	100	29	16	50	5
West.....	588	166	91	305	27	100	28	15	52	5

¹Excludes homes sold with type of financing not reported.

Table 2-D. Sales-Median Sales Price: 1963 to 1967

United States and regions	Median sales price (in dollars)					Percent change					
	1963	1964	1965	1966	1967	1964 over 1963	1965 over 1964	1966 over 1965	1967 over 1966	1967 over 1963	1967 over 1964
United States...	18,000	18,900	20,000	21,400	22,700	+5	+6	+7	+6	+26	+20
Northeast.....	20,300	20,300	21,500	23,500	25,400	-	+6	+9	+8	+25	+25
North Central.....	17,900	19,400	21,600	23,200	25,100	+8	+11	+7	+8	+40	+29
South.....	16,100	16,700	17,500	18,200	19,400	+4	+5	+4	+7	+20	+16
West.....	18,800	20,400	21,600	23,200	24,100	+9	+6	+7	+4	+28	+18

- Represents zero.

CHART 4—Median Sales Price of New One-Family Homes Sold, for the United States and Regions: 1963 to 1967

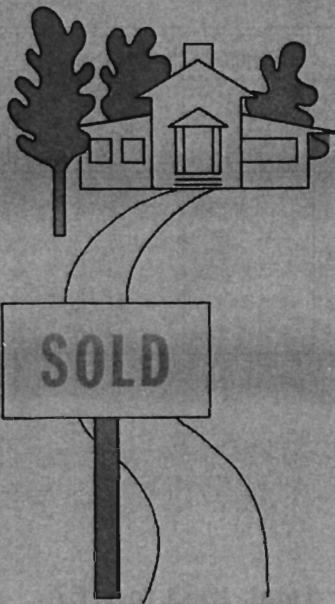

The median sales price of new one-family homes sold in the United States in 1967 was \$22,700, an increase of 6 percent over the \$21,400 recorded in 1966 and 26 percent above the \$18,000 in 1963. The \$22,700 in 1967 reflected a median sales price of \$25,400 in the Northeast; \$25,100 in the North Central region; \$19,400 in the South; and \$24,100 in the West, with increases over 1966 of 8 percent in the Northeast and North Central regions, 7 percent for the South and 4 percent for the West. Increases above the 1963 median amounts shown in the regions were 25 percent in the Northeast; 40 percent in the North Central region; 20 percent in the South; and 28 percent in the West.

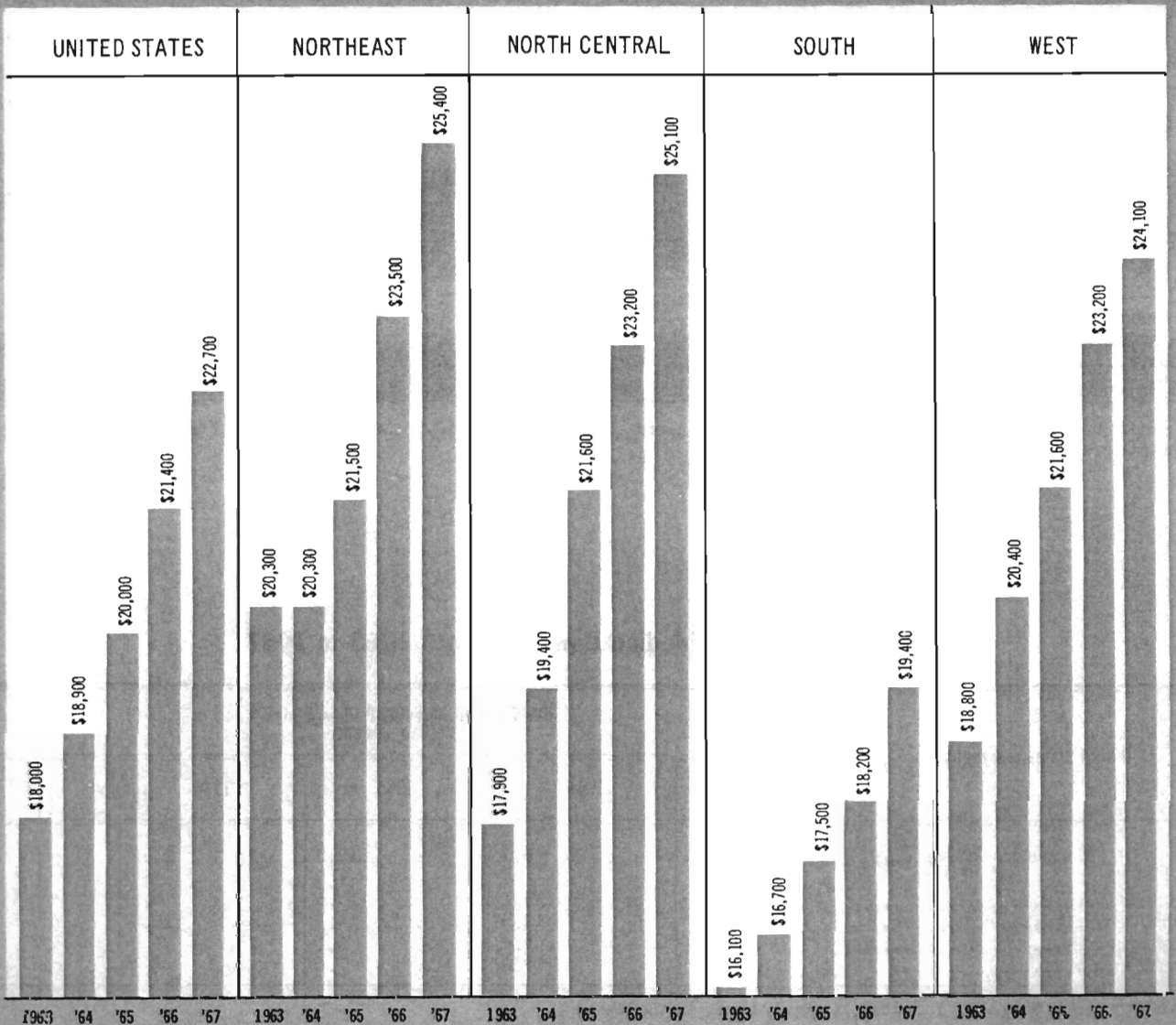

Note: The base line is \$16,000.

Table 2-E. Sales-Average Sales Price: 1964 to 1967

United States and regions	Average sales price (in dollars)				Percent change			
	1964	1965	1966	1967	1965 over 1964	1966 over 1965	1967 over 1966	1967 over 1964
United States.....	20,500	21,500	23,300	24,600	+5	+8	+6	+20
Northeast.....	21,800	22,900	25,200	27,700	+5	+10	+10	+27
North Central.....	20,700	22,800	24,600	26,400	+10	+8	+7	+28
South.....	18,100	18,900	20,200	21,100	+4	+7	+4	+17
West.....	23,200	23,200	25,500	26,100	-	+10	+2	+13

- Represents zero.

Table 2-F. Sales-Downpayment as Percent of Sales Price: 5-Year Total, 1963 to 1967

United States and regions	Number of homes sold with downpayment reported (000)				Percent distribution by downpayment			Percent distribution by regions				
	Total	Downpayment as percent of sales price			Total ¹	Downpayment as percent of sales price			Total ¹	Downpayment as percent of sales price		
		0.0 percent	0.1-4.9 percent	5.0 percent or more		0.0 percent	0.1-4.9 percent	5.0 percent or more		0.0 percent	0.1-4.9 percent	5.0 percent or more
United States.....	2,063	207	537	1,320	100	10	26	64	100	100	100	100
Northeast.....	316	3	34	279	100	1	11	88	15	2	6	21
North Central.....	476	18	107	350	100	4	23	74	23	9	20	27
South.....	750	118	241	391	100	16	32	52	36	57	45	30
West.....	522	67	156	299	100	13	30	57	25	32	29	23

¹Excludes 133,000 homes sold for cash or equivalent transactions and 452,000 homes sold with no report on downpayment.

Table 2-G. Sales-Median Downpayment: 1963 to 1967

United States and regions	Downpayment as percent of sales price ¹ (Median percent)				
	1963	1964	1965	1966	1967
United States.....	8.2	9.3	10.0	11.2	10.6
Northeast.....	16.2	16.1	15.3	19.3	18.6
North Central.....	10.8	12.3	14.5	16.5	16.8
South.....	5.5	5.4	6.1	6.3	6.1
West.....	4.7	7.0	7.6	8.9	8.3

¹Excludes homes sold for cash or equivalent transactions.

CHART 5—Sales: Downpayment as Percent of Sales Price, for the United States and Regions: 1963 to 1967

Downpayment reports received for new one-family homes sold from 1963 to 1967 show generally an increase in downpayment as a percent of sales price for the United States and all regions. This increase is related in part to the shift to more expensive homes.

Downpayments are much less in the South because fewer expensive homes are sold in the South. Also, the proportion of homes sold with VA-guaranteed and FHA-insured mortgages is greater in the South than for any other region. Reports from very few homes sold with VA-guaranteed and FHA-insured mortgages show

downpayments amounting to as much as 5.0 percent or more of the sales price.

The median percent of downpayment as a percent of sales price was 10.6 in 1967 for the United States, an increase of 2.4 above that shown in 1963. The 10.6 median percent reflected median percents of 18.6 for the Northeast, 16.8 for the North Central region, 6.1 for the South and 8.3 for the West. Comparisons of 1967 downpayments with 1963 show increases of 2.4, 6.0, 0.6, and 3.6 in the median percents reported for the Northeast, North Central region, South and West respectively.

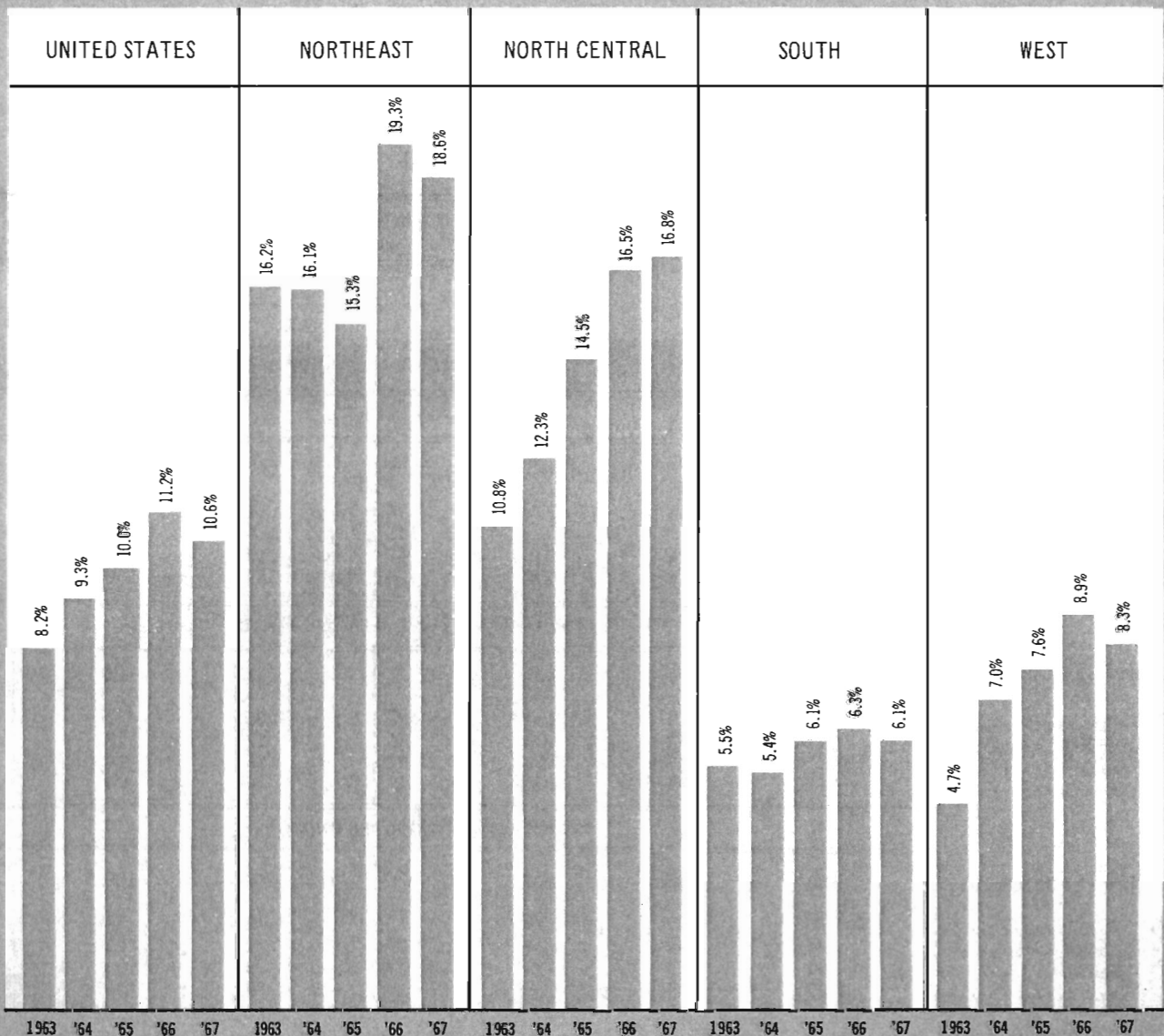

Table 2-H. Sales-Closing Costs Included in Sales Price: 4-Year Total, 1964 to 1967

United States and regions	Number of homes (000)				Percent distribution			
	Total homes sold	Homes sold with inclusion or exclusion of closing costs in sales price reported			Total homes sold	Homes sold with inclusion or exclusion of closing costs in sales price reported		
		Total	Closing costs			Total	Closing costs	
			Included	Not included			Included	Not included
United States.....	2,088	1,840	487	1,352	(X)	100	26	74
Northeast.....	345	303	19	284	(X)	100	6	94
North Central.....	512	433	134	299	(X)	100	31	69
South.....	754	666	242	424	(X)	100	36	64
West.....	477	437	92	345	(X)	100	21	79

X Not applicable.

¹Excludes 560,000 homes sold in 1963.

Table 2-I. Sales, by Number of Square Feet of Floor Area: 5-Year Total, 1963 to 1967

United States and regions	Total homes sold	Homes sold with floor area reported	Homes sold with both number of square feet of floor area and sales price reported				
			Total	Floor area in square feet			
				Under 1,200	1,200 to 1,599	1,600 to 1,999	2,000 and over
Number of homes (000)							
United States.....	2,648	2,176	2,098	597	647	435	419
Northeast.....	431	316	305	74	81	63	88
North Central.....	646	515	493	173	134	99	88
South.....	953	794	761	247	249	144	121
West.....	617	552	538	104	183	130	121
Percent distribution by floor area in square feet							
United States.....	(X)	(X)	100	28	31	21	20
Northeast.....	(X)	(X)	100	24	26	21	29
North Central.....	(X)	(X)	100	35	27	20	18
South.....	(X)	(X)	100	32	33	19	16
West.....	(X)	(X)	100	19	34	24	23
Percent distribution by region							
United States.....	100	100	100	100	100	100	100
Northeast.....	16	15	15	12	12	14	21
North Central.....	24	24	24	29	21	23	21
South.....	36	36	36	41	39	33	29
West.....	23	25	26	17	28	30	29

X Not applicable.

Table 2-J. Sales, by Price Per Square Foot of Floor Area: 5-Year Total, 1963 to 1967

United States and regions	Total homes sold	Homes sold with both number of square feet of floor area and sales price reported					
		Total	Price per square foot of floor area				
			Under \$11.00	\$11.00 to \$13.99	\$14.00 to \$15.99	\$16.00 to \$19.99	\$20.00 and over
Number of homes (000)							
United States.....	2,648	2,098	401	764	459	362	112
Northeast.....	431	305	49	79	68	78	31
North Central.....	646	493	50	145	132	131	36
South.....	953	761	234	351	117	47	13
West.....	617	538	68	189	142	106	33
Percent distribution by price per square foot of floor area							
United States.....	(X)	100	19	37	22	17	5
Northeast.....	(X)	100	16	26	22	26	10
North Central.....	(X)	100	10	29	27	27	7
South.....	(X)	100	31	46	15	6	2
West.....	(X)	100	13	35	26	20	6
Percent distribution by region							
United States.....	100	100	100	100	100	100	100
Northeast.....	16	15	12	10	15	22	27
North Central.....	24	24	13	19	29	36	32
South.....	36	36	58	46	26	13	11
West.....	23	26	17	25	31	29	29

X Not applicable.

Table 2-K. Sales-Median Number of Square Feet of Floor Area: 1963 to 1967

United States and regions	Median number of square feet of floor area					Percent change					
	1963	1964	1965	1966	1967	1964 over 1963	1965 over 1964	1966 over 1965	1967 over 1966	1967 over 1963	1967 over 1964
United States....	1,365	1,415	1,495	1,525	1,570	+4	+6	+2	+3	+15	+11
Northeast.....	1,450	1,510	1,620	1,640	1,735	+4	+7	+1	+6	+20	+15
North Central.....	1,250	1,305	1,480	1,520	1,620	+4	+13	+3	+7	+30	+24
South.....	1,325	1,345	1,395	1,440	1,450	+2	+4	+3	+1	+9	+8
West.....	1,470	1,560	1,585	1,615	1,645	+6	+2	+2	+2	+12	+5

Table 2-L. Sales-Average Number of Square Feet of Floor Area: 1964 to 1967

United States and regions	Average number of square feet of floor area				Percent change			
	1964	1965	1966	1967	1965 over 1964	1966 over 1965	1967 over 1966	1967 over 1964
United States.....	1,470	1,525	1,570	1,610	+4	+3	+3	+10
Northeast.....	1,535	1,605	1,650	1,735	+5	+3	+5	+13
North Central.....	1,395	1,505	1,545	1,615	+8	+3	+5	+16
South.....	1,425	1,450	1,500	1,530	+2	+3	+2	+7
West.....	1,575	1,610	1,650	1,660	+2	+2	+1	+5

CHART 6—Median Number of Square Feet of Floor Area for New One-Family Homes Sold, for the United States and Regions: 1963 to 1967

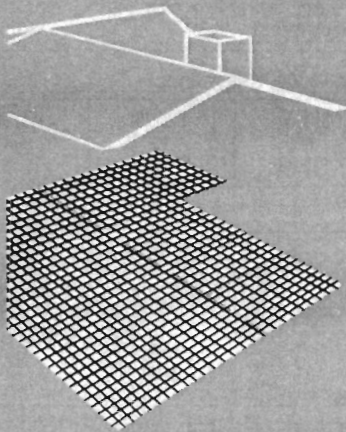

The median number of square feet of floor area for all new one-family homes sold in the United States during 1967 was 1,570, an increase of 3 percent over the 1,525 median square feet recorded for 1966 and 15 percent above the 1,365 median square feet reported for 1963. This 15 percent increase reflected increases of 20 percent in the Northeast, 30 percent in the North Central region, 9 percent in the South, and 12 percent in the West. The floor area reported in 1967 recorded the smallest median area, 1,450 square feet for the South and the largest, 1,735 square feet for the Northeast. The West with a median area of 1,645 square feet was somewhat larger than the 1,620 square feet area reported for the North Central region.

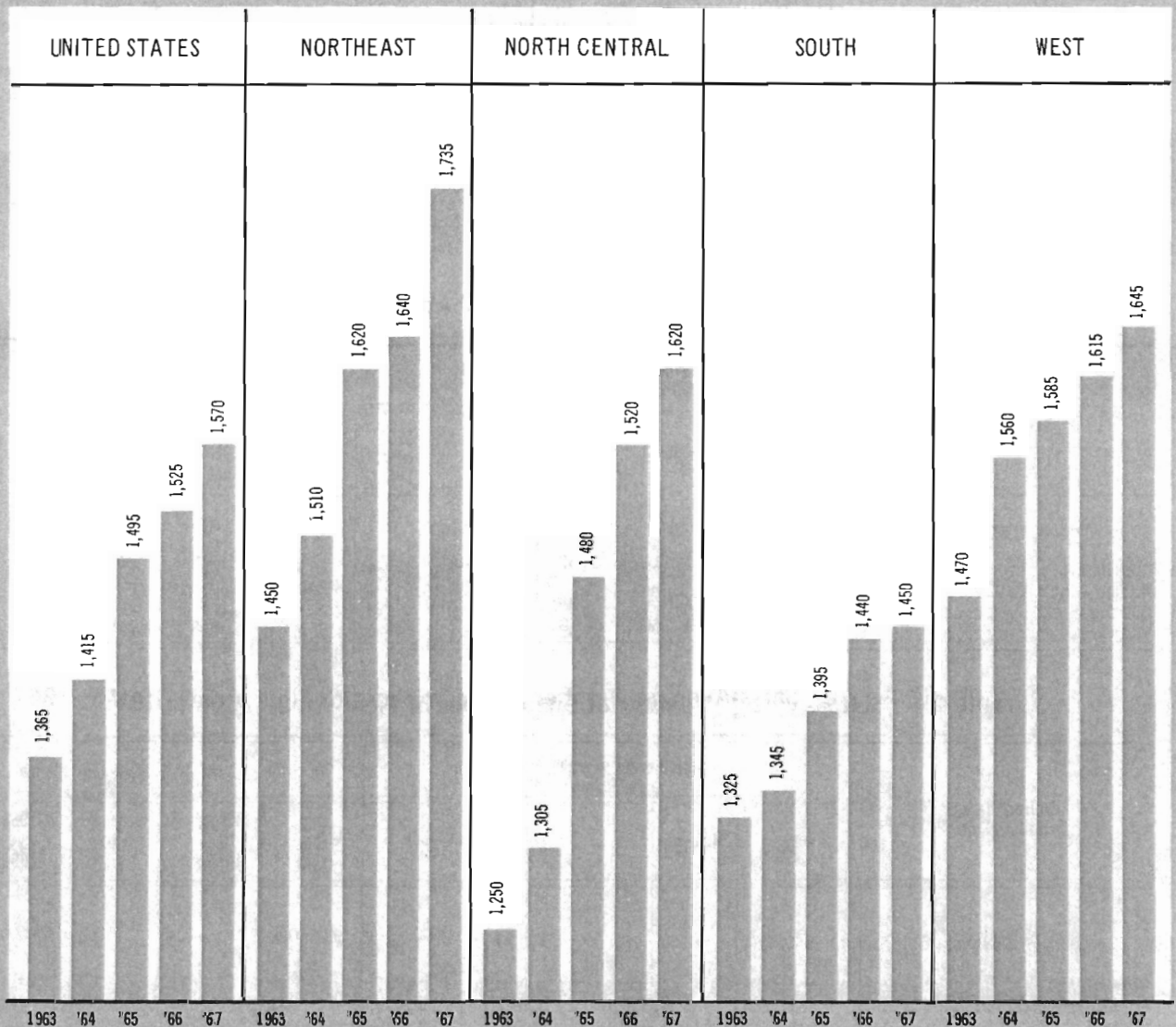

Note: The base line is 1,200 square feet.

Table 2-M. Sales-Median Price Per Square Foot of Floor Area: 1963 to 1967

United States and regions	Median price per square foot of floor area (in dollars)					Percent change				
	1963	1964	1965	1966	1967	1964 over 1963	1965 over 1964	1966 over 1965	1967 over 1966	1967 over 1963
United States.....	13.20	13.20	13.35	13.95	14.45	-	+1	+4	+4	+9
Northeast.....	14.65	14.35	14.35	14.95	15.55	-2	-	+4	+4	+6
North Central.....	14.20	14.30	14.60	15.35	16.00	+1	+2	+5	+4	+12
South.....	11.95	11.65	12.05	12.55	13.15	-3	+3	+4	+5	+10
West.....	13.65	13.80	13.90	14.65	14.95	+1	+1	+5	+2	+10

- Represents zero.

Table 2-N. Sales, by Number of Bedrooms: 5-year total, 1963 to 1967

United States and regions	Homes sold (000)	Number of homes sold with bedrooms reported (000)					Percent distribution				
		Total	2 bedrooms or less	3 bedrooms	4 bedrooms	5 bedrooms or more	Total	2 bedrooms or less	3 bedrooms	4 bedrooms	5 bedrooms or more
United States..	2,648	2,619	152	1,769	626	72	100	6	68	24	3
Northeast.....	431	424	23	254	133	13	100	5	60	31	3
North Central.....	646	635	25	461	136	13	100	4	73	21	2
South.....	953	948	58	710	162	17	100	6	75	17	2
West.....	617	613	45	344	195	29	100	7	56	32	5

Table 2-O. Sales, by Number of Bathrooms: 5-year total, 1963 to 1967

United States and regions	Total homes sold	Homes sold with number of bathrooms reported					
		Total	1 bathroom	1 - 1/2 bathrooms	2 bathrooms	2 - 1/2 bathrooms	3 bathrooms or more
		Number of homes (000)					
United States.....	2,648	2,620	589	655	904	321	151
Northeast.....	431	424	110	141	57	99	18
North Central.....	646	635	192	196	139	88	20
South.....	953	949	212	219	386	79	52
West.....	617	613	76	100	321	54	62
		Percent distribution					
United States.....	(X)	100	22	25	34	12	6
Northeast.....	(X)	100	26	33	13	23	4
North Central.....	(X)	100	30	31	22	14	3
South.....	(X)	100	22	23	41	8	5
West.....	(X)	100	12	16	52	9	10

X Not applicable.

Table 2-P. Sales, by Number of Stories: 4-year total, 1964 to 1967

United States and regions	Homes sold (000)	Number of homes sold with stories reported (000)				Percent distribution			
		Total	1 story	2 stories	Split level	Total	1 story	2 stories	Split level
United States.....	2,088	2,064	1,386	1,420	258	100	67	20	12
Northeast.....	345	338	120	158	60	100	36	47	18
North Central.....	512	503	288	96	118	100	57	19	23
South.....	754	750	622	82	46	100	83	11	6
West.....	477	473	355	83	34	100	75	18	7

¹Includes 35,000 homes with 1-1/2 stories and 7,000 homes with more than 2 stories.

Table 2-Q. Sales, by Type of Foundation: 5-Year Total, 1963 to 1967

United States and regions	Homes sold (000)	Number of homes sold with type of foundation reported (000)				Percent distribution			
		Total	Full or partial basement	Slab on ground	Crawl space	Total	Full or partial basement	Slab on ground	Crawl space
United States.....	2,648	2,579	1,120	887	573	100	43	34	22
Northeast.....	431	416	356	42	18	100	85	10	4
North Central.....	646	626	500	66	60	100	80	11	10
South.....	953	929	171	453	305	100	18	49	33
West.....	617	608	93	325	190	100	15	53	31

Table 2-R. Sales, by Type of Parking Facility: 5-Year Total, 1963 to 1967

United States and region	Homes sold (000)	Number of homes (000)				Percent distribution of homes sold with type of parking facility reported			
		Homes sold with type of parking facility reported				Total	Garage	Carport	Neither garage nor carport ¹
		Total	Garage	Carport	Neither garage nor carport ¹				
United States.....	2,648	2,575	1,772	411	391	100	69	16	15
Northeast.....	431	417	343	9	65	100	82	2	16
North Central.....	646	624	451	31	141	100	72	5	23
South.....	953	925	473	284	168	100	51	31	18
West.....	617	609	504	87	17	100	83	14	3

¹Includes homes with private driveways.

Table 2-S. Sales, by Type of Heating Fuel: Last Half of 1966 and 1967

(Figures show type of heating fuel rather than type of heating systems; data prior to July 1966 are not available)

United States and regions	Homes sold (000)	Number of homes sold with type of heating fuel reported (000)					Percent distribution				
		Total	Gas	Electricity	Oil	Other types	Total	Gas	Electricity	Oil	Other types
United States.....	671	637	495	90	50	2	100	78	14	8	(Z)
Northeast.....	110	104	68	6	29	1	100	65	6	28	1
North Central.....	158	146	138	4	3	1	100	95	3	2	(Z)
South.....	246	236	162	57	16	(Z)	100	69	24	7	(Z)
West.....	157	152	127	22	2	(Z)	100	84	15	1	(Z)

Z Less than 0.5 percent or fewer than 500 homes.

Table 2-T. Sales-Central Air Conditioning Included in Sales Price: 1963 to 1967

United States and regions	Year of sale				
	1963	1964	1965	1966	1967
	Number of homes sold (000) ¹				
United States.....	548	545	558	447	469
Northeast.....	83	86	91	82	73
North Central.....	131	140	135	108	103
South.....	194	193	205	160	175
West.....	139	125	127	97	118
	Number of homes sold with central air conditioning included in sales price (000)				
United States.....	104	116	140	120	137
Northeast.....	3	3	8	7	8
North Central.....	10	14	19	19	18
South.....	53	65	77	67	83
West.....	38	33	36	27	28
	Percent of total homes sold with central air conditioning included in sales price				
United States.....	19	21	25	27	29
Northeast.....	3	4	8	9	11
North Central.....	8	10	14	18	17
South.....	28	34	38	42	48
West.....	27	26	29	28	24

¹Excludes homes sold with no reports on inclusion or exclusion of central air conditioning in sales price.

Table 2-U. Sales-Stove Included in Sales Price: 1963 to 1967

United States and regions	Year of sale				
	1963	1964	1965	1966	1967
	Number of homes sold (000) ¹				
United States.....	549	551	560	451	473
Northeast.....	84	87	91	82	73
North Central.....	131	142	137	109	104
South.....	195	195	205	162	176
West.....	139	127	127	98	119
	Number of homes sold with stove included in sales price (000)				
United States.....	433	448	469	384	406
Northeast.....	72	77	82	74	68
North Central.....	88	100	103	84	82
South.....	150	155	166	135	146
West.....	123	117	118	92	110
	Percent of total homes sold with stoves included in sales price				
United States.....	79	81	84	85	86
Northeast.....	86	89	89	90	92
North Central.....	67	70	76	77	79
South.....	77	79	81	83	83
West.....	88	92	93	94	93

¹Excludes homes sold with no reports on inclusion or exclusion of stove in sales price.

Table 2-V. Sales-Dishwasher Included in Sales Price: 1963 to 1967

United States and regions	Year of sale				
	1963	1964	1965	1966	1967
	Number of homes sold (000) ¹				
United States.....	549	547	557	448	469
Northeast.....	84	86	91	82	73
North Central.....	131	141	135	109	104
South.....	195	194	204	160	175
West.....	139	126	126	97	118
	Number of homes sold with a dishwasher included in sales price (000)				
United States.....	141	163	194	174	213
Northeast.....	18	21	28	29	31
North Central.....	23	31	35	33	38
South.....	50	54	64	55	71
West.....	50	57	67	57	73
	Percent of total homes sold with dishwasher included in sales price				
United States.....	26	30	35	39	45
Northeast.....	22	24	31	36	43
North Central.....	17	22	26	30	37
South.....	26	28	31	34	40
West.....	36	46	54	59	61

¹Excludes homes sold with no reports on inclusion or exclusion of dishwasher in sales price.

Table 2-W. Sales-Facility or Appliance Included in Sales Price: 5-Year Total, 1963 to 1967

United States and regions	Facility	Appliance				
	Central air conditioning	Stove	Dishwasher	Refrigerator	Clothes washer	Clothes dryer
	Number of homes sold (000) ¹					
United States.....	2,565	2,584	2,569	2,561	2,561	2,560
Northeast.....	416	418	416	416	416	416
North Central.....	618	624	619	616	617	617
South.....	928	933	928	923	923	923
West.....	605	610	606	605	605	604
	Number of homes sold with facility or appliance designated included in sales price (000)					
United States.....	617	2,140	884	143	45	44
Northeast.....	29	372	127	18	13	14
North Central.....	80	457	160	26	7	7
South.....	346	752	292	83	17	17
West.....	162	559	305	16	8	7
	Percent of total homes sold with facility or appliance designated included in sales price					
United States.....	24	83	34	6	2	2
Northeast.....	7	89	31	4	3	3
North Central.....	13	73	26	4	1	1
South.....	37	81	32	9	2	2
West.....	27	92	50	3	1	1

¹Excludes homes sold with no reports on inclusion or exclusion of selected facility or appliance in sales price; figures are nonadditive.

Detailed Statistics

Chapter 2 presents 26 detailed tables of statistical data related to new one-family homes sold and for sale in each of the 4 regions--Northeast, North Central, South and West. As in Chapter 1, most of these tables cover the 5-year period, 1963 to 1967; a few cover only 1964 to 1967; and one table begins with July 1966 because data for the type of heating fuel used in the home were not collected prior to that

month. Twenty-four of the 26 tables present annual data and 2 present quarterly data. One table provides a breakdown for data inside and outside the Standard Metropolitan Statistical Areas; another gives data only for inside the Standard Metropolitan Statistical Areas by region; and a third gives data only for outside the Standard Metropolitan Statistical Areas by region.

TABLE 23a.—Disposition of Homes Offered for Sale, for the United States and Regions: 1963 to 1967

(Components may not add to totals because of rounding. Percents computed from unrounded figures)

Market status and year of sale	Number of homes (in thousands)					Percent distribution by region					Percent distribution by market status				
	United States	Regions				United States	Regions				United States	Regions			
		North-east	North Central	South	West		North-east	North Central	South	West		North-east	North Central	South	West
HOMES OFFERED FOR SALE															
Homes offered for sale during year.....															
.....1963..	869	142	201	298	229	100	16	23	34	26	100	100	100	100	100
.....1964..	858	139	204	303	212	100	16	24	35	24	100	100	100	100	100
.....1965..	843	148	200	300	196	100	18	24	36	23	100	100	100	100	100
.....1966..	687	130	165	237	156	100	19	24	34	23	100	100	100	100	100
.....1967..	711	120	167	255	169	100	17	24	36	24	100	100	100	100	100
Homes for sale on January 1.....															
.....1963..	235	35	51	72	76	100	15	22	31	33	27	25	25	24	33
.....1964..	264	48	57	85	73	100	18	22	32	28	31	35	28	28	34
.....1965..	250	41	49	89	71	100	16	19	36	28	30	28	24	30	36
.....1966..	227	47	50	75	55	100	21	22	33	24	33	36	30	32	35
.....1967..	195	40	45	61	49	100	20	23	31	25	27	33	29	24	29
Homes brought into sales market during year.....															
.....1963..	634	106	150	226	152	100	17	24	36	24	73	75	75	76	67
.....1964..	594	91	146	218	139	100	15	25	37	23	69	65	72	72	66
.....1965..	593	107	151	210	124	100	18	26	35	21	70	72	76	70	64
.....1966..	460	83	115	162	101	100	18	25	35	22	67	64	70	68	65
.....1967..	516	81	122	194	119	100	16	24	38	23	73	67	71	61	71
DISPOSITION OF HOMES OFFERED FOR SALE															
Homes offered for sale during year.....															
.....1963..	869	142	201	298	229	100	16	23	34	26	100	100	100	100	100
.....1964..	858	139	204	303	212	100	16	24	35	25	100	100	100	100	100
.....1965..	843	148	200	300	196	100	18	24	36	23	100	100	100	100	100
.....1966..	687	130	165	237	156	100	19	24	34	23	100	100	100	100	100
.....1967..	711	120	167	255	169	100	17	24	36	24	100	100	100	100	100
Homes sold or transferred from sales market during year.....															
.....1963..	606	94	143	213	156	100	15	24	35	26	69	66	71	71	68
.....1964..	608	98	155	214	141	100	16	26	35	23	71	70	76	71	67
.....1965..	617	101	150	225	141	100	16	24	36	23	73	68	75	75	72
.....1966..	492	90	119	176	106	100	18	24	36	22	71	69	73	74	68
.....1967..	522	84	120	190	128	100	16	23	36	25	72	70	70	74	76
Homes sold during year.....															
.....1963..	560	87	134	199	141	100	15	24	36	25	64	61	66	67	62
.....1964..	565	90	147	200	129	100	16	26	35	23	66	65	71	66	61
.....1965..	575	94	142	210	129	100	16	25	36	22	68	64	71	70	66
.....1966..	461	84	113	166	99	100	18	24	36	21	67	64	68	70	64
.....1967..	487	77	112	179	119	100	16	23	37	25	67	64	65	70	71
Homes transferred ¹ during year.....															
.....1963..	46	7	10	14	15	100	15	22	31	33	5	5	5	5	7
.....1964..	43	8	9	14	12	100	18	22	32	28	5	6	5	5	6
.....1965..	42	7	8	15	12	100	16	19	36	28	5	5	4	5	6
.....1966..	31	6	7	10	7	100	21	22	33	24	4	5	4	4	5
.....1967..	34	7	8	11	9	100	20	23	31	25	5	6	5	4	5
Homes continued on sales market for sale on December 31.....															
.....1963..	264	48	57	85	73	100	18	22	32	28	30	34	29	29	32
.....1964..	250	41	49	89	71	100	16	19	36	28	29	30	24	29	33
.....1965..	227	47	50	75	55	100	21	22	33	24	27	32	25	25	28
.....1966..	195	40	45	61	49	100	20	23	31	25	28	31	27	26	32
.....1967..	189	36	48	65	40	100	19	25	34	21	28	30	30	26	24

Standard notes: - Represents zero.

X Not applicable.

Z Fewer than 500 homes or less than 0.5 percent.

NA Not available.

¹These data include homes originally intended for sale but which were later (1) Transferred to the category "homes started for owner occupancy on owners' land," or to the rental market, (2) converted to 2 or more housing units or to nonresidential buildings, or (3) removed because plans to build were abandoned. Regional data for homes "transferred" were estimated from regional data reported for homes "for sale" on January 1 of each year.

TABLE 23b.—Disposition of Homes Offered for Sale, by Sales Price or Intended Sales Price, for the United States and Regions: 1963 to 1967

(Components may not add to totals because of rounding. Medians computed from unrounded figures)

Market status and year of sale	Number of homes (in thousands)									Median sales price or intended sales price (dollars)		
	Total	Reporting sales price or intended sales price	With sales price or intended sales price of --						Total		\$25,000 to \$29,999	\$30,000 and over
			Under \$12,500	\$12,500 to \$14,999	\$15,000 to \$19,999	\$20,000 to \$24,999	\$25,000 and over					
UNITED STATES												
Homes Offered For Sale												
Homes offered for sale during year.....												
1963..	869	770	104	114	256	142	153	(NA)	(NA)	18,200		
1964..	858	791	87	105	249	159	191	(NA)	(NA)	19,100		
1965..	843	787	68	88	227	168	235	115	121	20,300		
1966..	687	625	36	51	178	129	231	100	131	21,800		
1967..	711	637	32	40	164	137	265	110	155	22,900		
Homes for sale on January 1.....												
1963..	235	185	24	25	62	32	41	(NA)	(NA)	18,300		
1964..	264	201	29	26	62	38	46	(NA)	(NA)	18,700		
1965..	250	219	24	29	63	45	58	24	34	19,600		
1966..	227	199	14	19	57	39	70	30	40	21,300		
1967..	195	170	9	11	44	34	71	28	43	22,800		
Homes brought into sales market during year.....												
1963..	634	585	80	89	194	110	112	(NA)	(NA)	18,200		
1964..	594	591	58	80	187	121	145	(NA)	(NA)	19,200		
1965..	593	568	44	60	164	123	177	90	87	20,600		
1966..	460	426	22	32	121	90	160	70	90	22,100		
1967..	516	468	23	28	120	103	194	82	112	22,900		
Disposition of Homes Offered For Sale												
Homes offered for sale during year.....												
1963..	869	770	104	114	256	142	153	(NA)	(NA)	18,200		
1964..	858	791	87	105	249	159	191	(NA)	(NA)	19,100		
1965..	843	787	68	88	227	168	235	115	121	20,300		
1966..	687	625	36	51	178	129	231	100	131	21,800		
1967..	711	637	32	40	164	137	265	110	155	22,900		
Homes sold or transferred from sales market during year.....												
1963..	606	569	75	89	194	105	107	(NA)	(NA)	18,100		
1964..	608	573	63	77	186	113	133	(NA)	(NA)	18,900		
1965..	617	588	55	69	170	128	165	85	80	20,000		
1966..	492	455	27	39	134	95	159	72	88	21,400		
1967..	522	488	25	30	130	104	198	86	112	22,700		
Homes sold during year.....												
1963..	560	533	70	84	182	98	99	(NA)	(NA)	18,000		
1964..	565	540	59	73	176	107	125	(NA)	(NA)	18,900		
1965..	575	551	51	64	160	121	155	81	75	20,000		
1966..	461	428	25	37	127	90	150	68	82	21,400		
1967..	487	458	23	28	122	98	185	81	105	22,700		
Homes transferred ¹ during year.....												
1963..	46	36	5	5	12	6	8	(NA)	(NA)	18,300		
1964..	43	33	5	4	10	6	7	(NA)	(NA)	18,700		
1965..	42	37	4	5	10	8	10	4	6	19,600		
1966..	31	27	2	3	8	5	10	4	5	21,300		
1967..	34	30	2	2	8	6	13	5	8	22,800		
Homes continued on sales market for sale on December 31.....												
1963..	264	201	29	26	62	38	46	(NA)	(NA)	18,700		
1964..	250	219	24	29	63	45	58	(NA)	(NA)	19,600		
1965..	227	199	14	19	57	39	70	30	40	21,300		
1966..	195	170	9	11	44	34	71	28	43	22,800		
1967..	189	150	7	9	34	33	67	24	43	23,600		

Standard notes: - Represents zero. X Not applicable. Z Fewer than 500 homes or less than 0.5 percent. NA Not available.

¹These data include homes originally intended for sale but which were later (1) transferred to the category "homes started for owner occupancy on owners' land," or to the rental market, (2) converted to 2 or more housing units or to nonresidential buildings, or (3) removed because plans to build were abandoned. Regional data for homes "transferred" were estimated from regional data reported for homes "for sale" on January 1 of each year.

TABLE 23b.—Disposition of Homes Offered for Sale, by Sales Price or Intended Sales Price, for the United States and Regions: 1963 to 1967—Continued

(Components may not add to totals because of rounding. Medians computed from unrounded figures)

Market status and year of sale	Number of homes (in thousands)									Median sales price or intended sales price (dollars)		
	Total	Reporting sales price or intended sales price	With sales price or intended sales price of --						Total		\$25,000 to \$29,999	\$30,000 and over
			Under \$12,500	\$12,500 to \$14,999	\$15,000 to \$19,999	\$20,000 to \$24,999	\$25,000 and over					
NORTHEAST												
Homes Offered For Sale												
Homes offered for sale during year.....1963..	142	116	6	11	37	29	32	(NA)	(NA)	20,500		
1964..	139	120	4	10	43	30	33	(NA)	(NA)	20,500		
1965..	148	133	4	10	41	34	45	21	24	21,800		
1966..	130	114	3	5	32	27	47	20	28	23,200		
1967..	120	103	2	4	20	24	53	21	32	23,500		
Homes for sale on January 1.....1963..	35	25	1	3	7	6	8	(NA)	(NA)	21,000		
1964..	48	30	3	2	8	8	9	(NA)	(NA)	21,000		
1965..	41	32	1	3	11	9	9	3	5	20,800		
1966..	47	39	(Z)	2	12	10	13	6	8	22,200		
1967..	40	31	1	2	8	7	13	6	8	23,000		
Homes brought into sales market during year.....1963..	106	90	6	8	30	23	24	(NA)	(NA)	20,400		
1964..	91	90	1	8	34	22	24	(NA)	(NA)	20,300		
1965..	107	101	3	7	30	25	36	18	19	22,100		
1966..	83	75	3	3	19	16	34	14	20	23,900		
1967..	81	71	1	2	12	17	40	16	24	26,400		
Disposition of Homes Offered For Sale												
Homes offered for sale during year.....1963..	142	116	6	11	37	29	32	(NA)	(NA)	20,500		
1964..	139	120	4	10	43	30	33	(NA)	(NA)	20,500		
1965..	148	133	4	10	41	34	45	21	24	21,800		
1966..	130	114	3	5	32	27	47	20	28	23,200		
1967..	120	103	2	4	20	24	53	21	32	23,500		
Homes sold or transferred from sales market during year.....1963..	94	85	4	9	29	21	23	(NA)	(NA)	20,300		
1964..	98	88	3	8	32	21	24	(NA)	(NA)	20,300		
1965..	101	95	4	8	28	23	31	15	16	21,500		
1966..	90	83	2	4	23	20	34	14	20	23,200		
1967..	84	76	1	2	15	19	39	16	22	25,300		
Homes sold during year.....1963..	87	81	3	8	27	20	21	(NA)	(NA)	20,300		
1964..	90	83	3	7	31	20	23	(NA)	(NA)	20,300		
1965..	94	89	4	8	26	22	30	15	15	21,500		
1966..	84	77	2	3	22	18	32	13	19	23,500		
1967..	77	70	1	2	13	18	36	15	21	25,400		
Homes transferred ¹ during year.....1963..	7	5	(Z)	1	1	1	2	(NA)	(NA)	21,000		
1964..	8	5	(Z)	(Z)	1	1	1	(NA)	(NA)	21,000		
1965..	7	5	(Z)	(Z)	2	1	2	1	1	20,800		
1966..	6	5	(Z)	(Z)	2	1	2	1	1	22,200		
1967..	7	6	(Z)	(Z)	1	1	2	1	1	23,000		
Homes continued on sales market for sale on December 31.....1963..	48	30	3	2	8	8	9	(NA)	(NA)	21,000		
1964..	41	32	1	3	11	9	9	(NA)	(NA)	20,800		
1965..	47	39	(Z)	2	12	10	13	6	8	22,200		
1966..	40	31	1	2	8	7	13	6	8	23,000		
1967..	36	27	1	2	5	5	14	5	9	26,000		

Standard notes: - Represents zero. X Not applicable. Z Fewer than 500 homes or less than 0.5 percent. NA Not available.

¹These data include homes originally intended for sale but which were later (1) Transferred to the category "homes started for owner occupancy on owners' land," or to the rental market, (2) converted to 2 or more housing units or to nonresidential buildings, or (3) removed because plans to build were abandoned. Regional data for homes "transferred" were estimated from regional data reported for homes "for sale" on January 1 of each year.

TABLE 23b.—Disposition of Homes Offered for Sale, by Sales Price or Intended Sales Price, for the United States and Regions: 1963 to 1967—Continued

(Components may not add to totals because of rounding. Medians computed from unrounded figures)

Market status and year of sale	Number of homes (in thousands)									Median sales price or intended sales price (dollars)		
	Total	Reporting sales price or intended sales price	With sales price or intended sales price of --						Total		\$25,000 to \$29,999	\$30,000 and over
			Under \$12,500	\$12,500 to \$14,999	\$15,000 to \$19,999	\$20,000 to \$24,999	\$25,000 and over					
NORTH CENTRAL												
Homes Offered For Sale												
Homes offered for sale during year.....												
1963..	201	178	21	30	58	35	34	(NA)	(NA)	18,300		
1964..	204	188	15	24	63	40	45	(NA)	(NA)	19,400		
1965..	200	186	7	13	59	44	62	32	30	21,500		
1966..	165	144	2	6	43	32	60	28	32	23,200		
1967..	167	137	4	4	34	29	66	26	40	24,600		
Homes for sale on January 1.....												
1963..	51	40	8	5	12	6	9	(NA)	(NA)	17,800		
1964..	57	42	5	7	14	8	8	(NA)	(NA)	18,400		
1965..	49	42	5	7	11	8	11	4	6	19,100		
1966..	50	43	2	2	14	10	14	7	8	21,400		
1967..	45	37	1	1	10	8	16	7	9	23,400		
Homes brought into sales market during year.....												
1963..	150	138	13	25	46	29	25	(NA)	(NA)	18,400		
1964..	146	146	10	18	49	32	37	(NA)	(NA)	21,000		
1965..	151	144	2	6	48	36	52	28	24	22,300		
1966..	115	101	1	4	28	22	46	22	24	24,000		
1967..	122	101	3	3	24	21	50	19	32	25,000		
Disposition of Homes Offered For Sale												
Homes offered for sale during year.....												
1963..	201	178	21	30	58	35	34	(NA)	(NA)	18,300		
1964..	204	188	15	24	63	40	45	(NA)	(NA)	19,400		
1965..	200	186	7	13	59	44	62	32	30	21,500		
1966..	165	144	2	6	43	32	60	28	32	23,200		
1967..	167	137	4	4	34	29	66	26	40	24,600		
Homes sold or transferred from sales market during year.....												
1963..	143	136	16	23	44	26	26	(NA)	(NA)	17,900		
1964..	155	145	9	18	51	32	35	(NA)	(NA)	19,400		
1965..	150	143	5	11	45	34	44	26	22	21,500		
1966..	119	107	1	5	32	24	48	21	23	23,100		
1967..	120	108	2	3	28	21	54	22	32	25,000		
Homes sold during year.....												
1963..	134	128	14	22	42	25	24	(NA)	(NA)	17,900		
1964..	146	138	9	16	49	31	33	(NA)	(NA)	19,400		
1965..	142	136	4	10	43	33	46	25	21	21,600		
1966..	113	101	1	5	30	23	42	20	22	23,200		
1967..	112	101	2	3	26	19	51	21	30	25,100		
Homes transferred ¹ during year.....												
1963..	10	8	2	1	2	1	2	(NA)	(NA)	17,800		
1964..	9	7	1	1	2	1	1	(NA)	(NA)	18,400		
1965..	8	7	1	1	2	1	2	1	1	19,100		
1966..	7	6	(Z)	(Z)	2	1	2	1	1	21,400		
1967..	8	6	(Z)	(Z)	2	1	3	1	2	23,400		
Homes continued on sales market for sale on December 31.....												
1963..	57	42	5	7	14	8	8	(NA)	(NA)	18,400		
1964..	49	42	5	7	11	8	11	(NA)	(NA)	19,100		
1965..	50	43	2	2	14	10	14	7	8	21,400		
1966..	45	37	1	1	10	8	16	7	9	23,400		
1967..	48	30	2	1	6	8	13	4	8	23,000		

Standard notes: - Represents zero. X Not applicable. Z Fewer than 500 homes or less than 0.5 percent. NA Not available.

¹These data include homes originally intended for sale but which were later (1) Transferred to the category "homes started for owner occupancy on owners' land," or to the rental market, (2) converted to 2 or more housing units or to nonresidential buildings, or (3) removed because plans to build were abandoned. Regional data for homes "transferred" were estimated from regional data reported for homes "for sale" on January 1 of each year.

TABLE 23b.—Disposition of Homes Offered for Sale, by Sales Price or Intended Sales Price, for the United States and Regions: 1963 to 1967—Continued

(Components may not add to totals because of rounding. Medians computed from unrounded figures)

Market status and year of sale	Number of homes (in thousands)									Median sales price or intended sales price (dollars)		
	Total	Reporting sales price or intended sales price	With sales price or intended sales price of --						Total		\$25,000 to \$29,999	\$30,000 and over
			Under \$12,500	\$12,500 to \$14,999	\$15,000 to \$19,999	\$20,000 to \$24,999	\$25,000 and over					
SOUTH												
Homes Offered For Sale												
Homes offered for sale during year.....												
1963..	298	268	64	53	75	38	38	(NA)	(NA)	16,100		
1964..	303	283	58	55	80	45	45	(NA)	(NA)	16,800		
1965..	300	279	47	51	79	46	55	29	26	17,600		
1966..	237	219	27	32	70	37	53	23	29	18,600		
1967..	255	235	23	28	72	48	65	29	36	19,700		
Homes for sale on January 1.....												
1963..	72	56	11	12	17	8	8	(NA)	(NA)	16,400		
1964..	85	68	19	12	18	9	9	(NA)	(NA)	15,700		
1965..	89	79	15	16	21	14	13	6	7	17,100		
1966..	75	66	10	12	19	10	15	7	8	18,000		
1967..	61	55	6	7	16	11	15	6	9	19,500		
Homes brought into sales market during year.....												
1963..	226	212	53	42	58	30	29	(NA)	(NA)	16,000		
1964..	218	215	39	42	62	36	36	(NA)	(NA)	17,100		
1965..	210	200	32	36	58	32	43	23	19	17,800		
1966..	162	153	17	21	51	27	38	16	22	18,800		
1967..	194	181	17	21	55	37	51	23	27	19,800		
Disposition of Homes Offered For Sale												
Homes offered for sale during year.....												
1963..	298	268	64	53	75	38	38	(NA)	(NA)	16,100		
1964..	303	283	58	55	80	45	45	(NA)	(NA)	16,800		
1965..	300	279	47	51	79	46	55	29	26	17,600		
1966..	237	219	27	32	70	37	53	23	29	18,600		
1967..	255	235	23	28	72	48	65	29	36	19,700		
Homes sold or transferred from sales market during year.....												
1963..	213	200	45	41	57	29	28	(NA)	(NA)	16,200		
1964..	214	204	43	39	58	31	33	(NA)	(NA)	16,700		
1965..	225	213	37	39	61	36	40	22	18	17,500		
1966..	176	165	22	26	53	26	38	18	20	18,200		
1967..	190	180	19	22	56	36	48	21	26	19,400		
Homes sold during year.....												
1963..	199	189	43	39	54	27	26	(NA)	(NA)	16,100		
1964..	200	193	40	37	55	30	31	(NA)	(NA)	16,700		
1965..	210	200	34	37	57	34	38	21	17	17,500		
1966..	166	156	20	24	51	24	36	17	19	18,200		
1967..	179	170	18	20	53	34	45	20	25	19,400		
Homes transferred ¹ during year.....												
1963..	14	11	2	2	3	2	2	(NA)	(NA)	16,400		
1964..	14	11	3	2	3	2	2	(NA)	(NA)	15,700		
1965..	15	13	3	3	4	2	2	1	1	17,100		
1966..	10	9	1	2	3	1	2	1	1	18,000		
1967..	11	10	1	1	3	2	3	1	2	19,500		
Homes continued on sales market for sale on December 31.....												
1963..	85	68	19	12	18	9	9	(NA)	(NA)	15,700		
1964..	89	79	15	16	21	14	13	(NA)	(NA)	17,100		
1965..	75	66	10	12	19	10	15	7	8	18,000		
1966..	61	55	6	7	16	11	15	6	9	19,500		
1967..	65	55	4	6	15	12	18	8	10	20,800		

Standard notes: - Represents zero. X Not applicable. Z Fewer than 500 homes or less than 0.5 percent. NA Not available.

¹These data include homes originally intended for sale but which were later (1) Transferred to the category "homes started for owner occupancy on owners' land," or to the rental market, (2) converted to 2 or more housing units or to nonresidential buildings, or (3) removed because plans to build were abandoned. Regional data for homes "transferred" were estimated from regional data reported for homes "for sale" on January 1 of each year.

TABLE 23b.—Disposition of Homes Offered for Sale, by Sales Price or Intended Sales Price, for the United States and Regions: 1963 to 1967--Continued

(Components may not add to totals because of rounding. Medians computed from unrounded figures)

Market status and year of sale	Number of homes (in thousands)									Median sales price or intended sales price (dollars)		
	Total	Reporting sales price or intended sales price	With sales price or intended sales price of -						Total		\$25,000 to \$29,999	\$30,000 and over
			Under \$12,500	\$12,500 to \$14,999	\$15,000 to \$19,999	\$20,000 to \$24,999	\$25,000 and over					
WEST												
Homes Offered For Sale												
Homes offered for sale during year.....												
1963..	229	208	13	20	86	41	49	(NA)	(NA)	19,200		
1964..	212	201	10	16	64	43	68	(NA)	(NA)	21,200		
1965..	196	189	10	14	48	44	73	32	41	22,600		
1966..	156	148	3	7	34	34	70	28	42	24,400		
1967..	169	162	3	4	38	37	80	33	47	24,800		
Homes for sale on January 1.....												
1963..	76	64	4	6	25	13	16	(NA)	(NA)	19,500		
1964..	73	60	2	5	22	12	19	(NA)	(NA)	20,400		
1965..	71	66	2	3	20	15	26	11	16	22,700		
1966..	55	52	1	3	11	9	27	10	17	25,700		
1967..	49	47	1	2	9	8	27	9	18	27,000		
Homes brought into sales market during year.....												
1963..	152	145	9	14	61	27	33	(NA)	(NA)	19,000		
1964..	139	140	8	11	42	31	49	(NA)	(NA)	21,500		
1965..	124	123	8	10	28	30	47	21	25	22,500		
1966..	101	96	2	4	23	25	42	18	24	23,000		
1967..	119	115	2	2	29	28	53	24	29	24,100		
Disposition of Homes Offered For Sale												
Homes offered for sale during year.....												
1963..	229	208	13	20	86	41	49	(NA)	(NA)	19,200		
1964..	212	201	10	16	64	43	68	(NA)	(NA)	21,200		
1965..	196	189	10	14	48	44	73	32	41	22,600		
1966..	156	148	3	7	34	34	70	28	42	24,400		
1967..	169	162	3	4	38	37	80	33	47	24,800		
Homes sold or transferred from sales market during year.....												
1963..	156	148	10	15	64	29	30	(NA)	(NA)	18,800		
1964..	141	135	8	13	45	28	41	(NA)	(NA)	20,400		
1965..	141	137	9	11	36	35	46	22	23	21,700		
1966..	106	101	2	5	25	26	43	19	24	23,500		
1967..	128	124	3	4	31	29	58	26	32	24,300		
Homes sold during year.....												
1963..	141	136	10	14	59	26	27	(NA)	(NA)	18,800		
1964..	129	125	7	12	41	26	38	(NA)	(NA)	20,400		
1965..	129	126	9	10	33	32	41	20	21	21,600		
1966..	99	94	2	5	24	25	39	18	21	23,200		
1967..	119	116	3	4	29	27	53	24	29	24,100		
Home transferred ¹ during year.....												
1963..	15	12	1	1	5	3	3	(NA)	(NA)	19,500		
1964..	12	10	(Z)	1	4	2	3	(NA)	(NA)	20,400		
1965..	12	11	(Z)	1	3	2	4	2	3	22,700		
1966..	7	7	(Z)	(Z)	2	1	4	1	2	25,700		
1967..	9	8	(Z)	(Z)	2	1	5	2	3	27,000		
Homes continued on sales market for sale on December 31.....												
1963..	73	60	2	5	22	12	19	(NA)	(NA)	20,400		
1964..	71	66	2	3	20	15	26	(NA)	(NA)	22,700		
1965..	55	52	1	3	11	9	27	10	17	25,700		
1966..	49	47	1	2	9	8	27	9	18	27,000		
1967..	40	38	(Z)	(Z)	7	8	22	7	15	27,100		

Standard notes: - Represents zero. X Not applicable. Z Fewer than 500 homes or less than 0.5 percent. NA Not available.

¹These data include homes originally intended for sale but which were later (1) Transferred to the category "homes started for owner occupancy on owners' land," or to the rental market, (2) converted to 2 or more housing units or to nonresidential buildings, or (3) removed because plans to build were abandoned. Regional data for homes "transferred" were estimated from regional data reported for homes "for sale" on January 1 of each year.

Table 24a. Sales, by Amount of Sales Price, for the United States and Regions: 1963 to 1967

(Components may not add to totals because of rounding. Percents computed from unrounded figures)

Year of sale and amount of sales price	Number of homes (in thousands)					Percent distribution by region					Percent distribution by amount of sales price				
	United States	Regions				United States	Regions				United States	Regions			
		North-east	North Central	South	West		North-east	North Central	South	West		North-east	North Central	South	West
1963															
Homes sold.....	560	87	134	199	141	100	15	24	35	25	(X)	(X)	(X)	(X)	(X)
Sales price reported.....	533	81	128	189	136	100	15	24	35	25	100	100	100	100	100
Under \$12,500.....	70	3	14	43	10	100	5	21	61	14	13	4	11	23	7
\$12,500 to \$14,999.....	84	8	22	39	14	100	10	26	46	17	16	11	17	20	11
\$15,000 to \$17,499.....	93	12	24	30	27	100	13	26	32	29	18	15	19	16	20
\$17,500 to \$19,999.....	88	15	18	24	32	100	17	20	27	36	17	19	14	13	23
\$20,000 to \$24,999.....	98	20	25	27	26	100	20	25	28	27	18	25	20	14	19
\$25,000 to \$29,999.....	53	12	14	15	12	100	22	27	28	23	10	14	11	8	9
\$30,000 to \$39,999.....	34	7	8	9	10	100	21	24	27	28	6	9	7	5	7
\$40,000 and over.....	12	3	2	2	5	100	23	15	20	42	2	3	1	1	4
1964															
Homes sold.....	565	90	146	200	129	100	16	26	35	23	(X)	(X)	(X)	(X)	(X)
Sales price reported.....	540	83	138	193	125	100	15	26	36	23	100	100	100	100	100
Under \$12,500.....	59	3	9	40	7	100	5	15	68	13	11	3	6	21	6
\$12,500 to \$14,999.....	73	7	16	37	12	100	10	23	51	16	13	9	12	19	9
\$15,000 to \$17,499.....	90	15	27	29	19	100	17	30	32	21	17	18	19	15	15
\$17,500 to \$19,999.....	86	15	22	26	22	100	18	26	31	26	16	18	16	14	18
\$20,000 to \$24,999.....	107	20	31	30	26	100	19	29	28	25	20	24	22	15	21
\$25,000 to \$29,999.....	66	11	20	17	18	100	17	30	26	27	12	14	14	9	14
\$30,000 to \$39,999.....	43	9	12	10	12	100	22	27	24	28	8	11	8	5	10
\$40,000 and over.....	16	2	2	4	8	100	12	12	23	53	3	2	1	2	7
1965															
Homes sold.....	575	94	142	210	129	100	16	25	36	22	(X)	(X)	(X)	(X)	(X)
Sales price reported.....	551	89	136	200	126	100	16	25	36	23	100	100	100	100	100
Under \$12,500.....	51	4	4	34	9	100	7	9	67	17	9	4	3	17	7
\$12,500 to \$14,999.....	64	8	10	37	10	100	12	15	57	16	12	8	7	18	8
\$15,000 to \$17,499.....	76	12	21	29	14	100	16	27	38	19	14	13	15	15	11
\$17,500 to \$19,999.....	83	14	22	28	19	100	17	27	33	23	15	16	16	14	15
\$20,000 to \$24,999.....	121	22	33	34	32	100	18	27	28	27	22	24	24	17	26
\$25,000 to \$29,999.....	81	15	25	21	20	100	18	31	26	25	15	16	18	10	16
\$30,000 to \$39,999.....	56	12	17	14	14	100	21	30	24	24	10	13	12	7	11
\$40,000 and over.....	19	4	4	4	7	100	20	23	19	39	3	4	3	2	6
1966															
Homes sold.....	461	84	113	166	99	100	18	24	36	21	(X)	(X)	(X)	(X)	(X)
Sales price reported.....	428	77	101	156	94	100	18	24	36	22	100	100	100	100	100
Under \$12,500.....	25	2	1	20	2	100	7	5	80	8	6	2	1	13	2
\$12,500 to \$14,999.....	37	3	5	24	5	100	9	12	66	12	9	5	4	16	5
\$15,000 to \$17,499.....	58	8	14	26	10	100	14	23	46	17	14	11	13	17	10
\$17,500 to \$19,999.....	69	13	17	25	14	100	19	24	36	21	16	17	17	16	15
\$20,000 to \$24,999.....	90	18	23	24	25	100	20	25	27	28	21	24	22	16	26
\$25,000 to \$29,999.....	68	13	20	17	18	100	20	30	25	26	16	17	20	11	19
\$30,000 to \$39,999.....	60	13	18	15	14	100	22	30	25	24	14	17	18	8	15
\$40,000 and over.....	22	6	4	5	7	100	27	20	21	33	5	8	4	3	8
1967															
Homes sold.....	487	77	112	179	119	100	16	23	37	24	(X)	(X)	(X)	(X)	(X)
Sales price reported.....	458	70	101	170	116	100	15	22	37	25	100	100	100	100	100
Under \$12,500.....	23	1	2	18	3	100	4	9	76	11	5	1	2	10	2
\$12,500 to \$14,999.....	28	2	3	20	4	100	6	9	72	13	6	3	2	12	3
\$15,000 to \$17,499.....	59	5	13	29	12	100	8	23	49	20	13	7	13	17	10
\$17,500 to \$19,999.....	63	9	13	24	17	100	14	20	38	28	14	12	13	14	15
\$20,000 to \$24,999.....	98	18	19	34	27	100	18	20	35	28	21	25	19	20	24
\$25,000 to \$29,999.....	81	15	21	20	24	100	19	26	25	30	18	22	21	12	21
\$30,000 to \$39,999.....	72	12	21	19	20	100	17	29	26	27	16	18	21	11	17
\$40,000 and over.....	32	9	9	6	9	100	27	28	18	28	7	12	9	3	8

Standard notes: - Represents zero, X Not applicable, Z Fewer than 500 homes or less than 0.5 percent, NA Not available.

TABLE 24b.—Sales, by Type of Financing and Sales Price, for the United States and Regions: 1963 to 1967

(Components may not add to totals because of rounding. Medians and averages computed from unrounded figures)

Region, type of financing, and year of sale	Number of homes (in thousands)									Median sales price (dollars)	Average sales price (dollars)		
	Total	With sales price reported	With sales price of—						Total			\$25,000 to \$29,999	\$30,000 and over
			Under \$12,500	\$12,500 to \$14,999	\$15,000 to \$19,999	\$20,000 to \$24,999	\$25,000 and over						
							Total	\$25,000 to \$29,999					
UNITED STATES													
All Types of Financing													
Homes sold.....1963..	560	533	70	84	182	98	99	(NA)	(NA)	18,000	(NA)		
1964..	565	540	59	73	176	107	125	(NA)	(NA)	18,900	20,500		
1965..	575	551	51	64	160	121	155	81	75	20,000	21,500		
1966..	461	428	25	37	127	90	150	68	82	21,400	23,300		
1967..	487	458	23	28	122	98	185	81	105	22,700	24,600		
Type of Financing Reported													
Homes sold.....1963..	522	506	67	80	174	92	94	(NA)	(NA)	18,000	(NA)		
1964..	530	516	55	70	169	103	119	(NA)	(NA)	18,900	20,500		
1965..	543	533	49	63	155	117	149	78	71	20,000	21,400		
1966..	438	414	24	36	122	87	145	66	79	21,400	23,300		
1967..	461	443	23	28	119	94	179	79	100	22,700	24,500		
Mortgage financing.....													
1963..	494	479	64	76	164	88	87	(NA)	(NA)	17,900	(NA)		
1964..	507	494	53	67	163	99	112	(NA)	(NA)	18,900	20,400		
1965..	513	505	46	60	148	111	141	73	67	20,000	21,400		
1966..	412	390	22	34	116	83	136	61	74	21,400	23,200		
1967..	435	419	21	26	115	89	168	74	94	22,600	24,400		
FHA-insured mortgages.....													
1963..	134	132	28	32	55	14	3	(NA)	(NA)	15,500	(NA)		
1964..	120	118	23	28	48	14	5	(NA)	(NA)	15,600	16,100		
1965..	134	133	20	27	56	22	8	6	2	16,500	17,000		
1966..	88	84	9	14	37	15	9	6	3	17,500	18,200		
1967..	99	97	8	12	45	20	12	8	4	17,800	18,700		
VA-guaranteed mortgages.....													
1963..	64	63	10	17	26	8	2	(NA)	(NA)	15,700	(NA)		
1964..	53	52	7	13	22	8	2	(NA)	(NA)	16,200	16,800		
1965..	40	40	4	6	16	9	4	4	1	17,900	18,400		
1966..	51	50	3	7	22	12	5	4	1	18,000	18,600		
1967..	71	69	4	8	30	16	11	7	4	18,700	19,700		
Conventional mortgages.....													
1963..	296	285	26	28	84	65	82	(NA)	(NA)	20,400	(NA)		
1964..	334	323	24	25	92	77	105	(NA)	(NA)	21,300	22,600		
1965..	339	332	22	26	76	80	128	63	65	22,700	23,600		
1966..	273	257	11	13	56	55	122	51	71	24,400	25,800		
1967..	265	253	9	6	40	53	145	58	86	26,600	27,900		
Cash or equivalent transactions.....													
1963..	28	28	3	4	9	4	7	(NA)	(NA)	18,800	(NA)		
1964..	23	22	2	3	7	4	7	(NA)	(NA)	19,800	22,500		
1965..	30	29	4	3	8	6	8	4	4	19,800	21,400		
1966..	26	24	2	2	6	4	9	4	5	22,000	24,100		
1967..	26	24	2	1	4	5	11	5	6	24,000	26,100		
Type of Financing Not Reported													
Homes sold.....1963..	38	27	3	4	8	6	6	(NA)	(NA)	19,100	(NA)		
1964..	35	24	3	3	7	5	6	(NA)	(NA)	19,000	20,400		
1965..	32	18	1	1	4	4	7	3	3	22,300	23,400		
1966..	23	14	1	1	4	3	5	2	3	21,600	23,900		
1967..	26	15	1	1	3	4	6	2	4	23,300	26,400		

Standard notes: - Represents zero. X Not applicable. Z Fewer than 500 homes or less than 0.5 percent. NA Not available.

TABLE 24b.—Sales, by Type of Financing and Sales Price, for the United States and Regions: 1963 to 1967—Continued

(Components may not add to totals because of rounding. Medians and averages computed from unrounded figures)

Region, type of financing, and year of sale	Number of homes (in thousands)									Median sales price (dollars)	Average sales price (dollars)		
	Total	With sales price reported	With sales price of--						Total			\$25,000 to \$29,999	\$30,000 and over
			Under \$12,500	\$12,500 to \$14,999	\$15,000 to \$19,999	\$20,000 to \$24,999	\$25,000 and over						
NORTHEAST													
All Types of Financing													
Homes sold.....1963..	87	81	3	8	27	20	21	(NA)	(NA)	20,300	(NA)		
1964..	90	83	3	7	31	20	23	(NA)	(NA)	20,300	21,800		
1965..	94	89	4	8	26	22	30	15	15	21,500	22,900		
1966..	84	77	2	3	22	18	32	13	19	23,500	25,200		
1967..	77	70	1	2	13	18	36	15	21	25,400	27,700		
Type of Financing Reported													
Homes sold.....1963..	79	76	2	8	26	19	20	(NA)	(NA)	20,400	(NA)		
1964..	83	80	3	7	30	20	21	(NA)	(NA)	20,300	21,700		
1965..	88	87	3	7	26	21	29	14	15	21,700	22,900		
1966..	79	75	2	3	21	18	31	13	18	23,200	25,100		
1967..	71	68	1	2	13	17	35	15	20	25,400	27,600		
Mortgage financing.....													
1963..	76	73	2	8	25	19	19	(NA)	(NA)	20,500	(NA)		
1964..	80	77	2	6	29	19	21	(NA)	(NA)	20,300	21,800		
1965..	84	83	3	7	24	20	28	14	14	21,800	22,900		
1966..	76	71	2	3	20	17	30	13	17	23,200	25,100		
1967..	68	65	1	2	13	16	33	14	19	25,300	27,400		
FHA-insured mortgages.....													
1963..	9	9	1	3	4	1	1	(NA)	(NA)	16,400	(NA)		
1964..	10	9	(Z)	2	6	1	(Z)	(NA)	(NA)	16,600	17,100		
1965..	10	10	(Z)	2	6	2	(Z)	(Z)	(Z)	17,300	17,700		
1966..	5	4	(Z)	1	2	1	(Z)	(Z)	(Z)	18,300	18,900		
1967..	5	5	-	(Z)	2	2	(Z)	(Z)	(Z)	19,900	20,100		
VA-guaranteed mortgages.....													
1963..	2	2	(Z)	(Z)	2	(Z)	-	-	-	16,900	(NA)		
1964..	2	2	(Z)	(Z)	1	(Z)	(Z)	(NA)	(NA)	18,300	18,600		
1965..	1	1	-	(Z)	(Z)	(Z)	(Z)	(Z)	(Z)	22,000	22,400		
1966..	2	1	-	-	1	1	(Z)	(Z)	(Z)	20,800	21,400		
1967..	1	1	-	-	1	(Z)	(Z)	(Z)	-	19,200	20,500		
Conventional mortgages.....													
1963..	64	61	1	5	19	18	19	(NA)	(NA)	21,600	(NA)		
1964..	70	66	2	4	22	18	20	(NA)	(NA)	21,400	22,500		
1965..	73	72	3	5	18	18	27	13	14	22,700	23,700		
1966..	70	65	2	3	17	15	29	12	17	24,000	25,600		
1967..	62	59	1	1	10	14	33	15	19	26,200	28,100		
Cash or equivalent transactions.....													
1963..	4	3	(Z)	1	1	(Z)	1	(NA)	(NA)	18,700	(NA)		
1964..	3	3	(Z)	(Z)	1	1	1	(NA)	(NA)	19,400	20,800		
1965..	4	4	(Z)	(Z)	1	1	1	(Z)	1	19,700	23,500		
1966..	4	3	(Z)	(Z)	1	1	1	1	1	23,700	25,300		
1967..	3	3	(Z)	(Z)	(Z)	1	2	1	1	27,800	32,700		
Type of Financing Not Reported													
Homes sold.....1963..	7	4	1	(Z)	1	1	1	(NA)	(NA)	18,600	(NA)		
1964..	7	4	(Z)	1	1	(Z)	2	(NA)	(NA)	20,200	22,600		
1965..	6	3	(Z)	(Z)	1	1	1	(Z)	(Z)	20,800	20,900		
1966..	4	3	-	(Z)	1	1	1	(Z)	1	24,100	27,700		
1967..	6	2	-	(Z)	(Z)	1	1	(Z)	1	26,400	29,000		

Standard notes: - Represents zero. X Not applicable. Z Fewer than 500 homes or less than 0.5 percent. NA Not available.

TABLE 24b.—Sales, by Type of Financing and Sales Price, for the United States and Regions: 1963 to 1967--Continued

(Components may not add to totals because of rounding. Medians and averages computed from unrounded figures.)

Region, type of financing, and year of sale	Number of homes (in thousands)									Median sales price (dollars)	Average sales price (dollars)		
	Total	With sales price reported	With sales price of--						Total			\$25,000 to \$29,999	\$30,000 and over
			Under \$12,500	\$12,500 to \$14,999	\$15,000 to \$19,999	\$20,000 to \$24,999	\$25,000 and over						
							\$25,000 to \$29,999	\$30,000 and over					
NORTH CENTRAL													
All Types of Financing													
Homes sold.....1963..	134	128	14	22	42	25	24	(NA)	(NA)	17,900	(NA)		
1964..	146	138	9	16	49	31	33	(NA)	(NA)	19,400	20,700		
1965..	142	136	4	10	43	33	46	25	21	21,600	22,800		
1966..	113	101	1	5	30	23	42	20	22	23,200	24,600		
1967..	112	101	2	3	26	19	51	21	30	25,100	26,400		
Type of Financing Reported													
Homes sold.....1963..	125	122	14	21	40	23	23	(NA)	(NA)	18,200	(NA)		
1964..	137	133	8	16	47	30	32	(NA)	(NA)	19,500	20,700		
1965..	135	132	4	9	42	32	44	24	20	21,600	22,800		
1966..	105	97	1	4	29	21	41	19	22	23,200	24,700		
1967..	103	97	2	3	26	18	49	20	29	25,100	26,200		
Mortgage financing.....													
1963..	116	113	13	20	38	22	21	(NA)	(NA)	18,100	(NA)		
1964..	129	125	7	16	45	28	29	(NA)	(NA)	19,400	20,500		
1965..	124	121	4	8	38	30	41	22	19	21,700	22,800		
1966..	96	88	1	4	27	20	37	17	19	23,100	24,600		
1967..	95	91	2	2	24	17	46	19	27	25,200	26,300		
FHA-insured mortgages.....													
1963..	29	29	7	9	10	3	(Z)	(NA)	(NA)	14,700	(NA)		
1964..	26	25	4	7	12	2	1	(NA)	(NA)	15,600	15,700		
1965..	22	22	2	3	13	3	(Z)	(Z)	(Z)	16,800	16,900		
1966..	14	13	(Z)	2	8	3	1	1	(Z)	17,500	18,300		
1967..	16	16	1	1	11	2	1	(Z)	(Z)	16,800	17,500		
VA-guaranteed mortgages.....													
1963..	12	11	2	3	5	2	(Z)	(NA)	(NA)	15,700	(NA)		
1964..	10	10	(Z)	2	5	2	(Z)	(NA)	(NA)	16,700	17,400		
1965..	4	4	(Z)	1	3	1	(Z)	(Z)	-	18,100	18,500		
1966..	5	5	-	(Z)	3	1	(Z)	(Z)	(Z)	17,900	18,600		
1967..	4	4	(Z)	(Z)	2	1	1	(Z)	(Z)	19,300	19,800		
Conventional mortgages.....													
1963..	75	73	5	8	23	17	20	(NA)	(NA)	20,100	(NA)		
1964..	94	90	3	7	28	24	28	(NA)	(NA)	21,500	22,200		
1965..	98	95	2	4	22	26	40	22	18	23,600	24,300		
1966..	77	70	(Z)	2	17	16	35	16	19	25,100	26,200		
1967..	75	71	(Z)	1	10	14	45	18	27	27,600	28,600		
Cash or equivalent transactions..													
1963..	9	8	1	1	2	2	3	(NA)	(NA)	21,100	(NA)		
1964..	8	8	1	(Z)	2	2	3	(NA)	(NA)	22,700	23,500		
1965..	11	10	(Z)	1	4	2	3	2	1	20,600	22,400		
1966..	9	9	1	(Z)	2	2	4	2	3	24,400	25,600		
1967..	7	7	(Z)	(Z)	2	1	3	1	1	22,600	24,700		
Type of Financing Not Reported													
Homes sold.....1963..	8	6	1	1	2	2	1	(NA)	(NA)	18,600	(NA)		
1964..	9	6	1	(Z)	2	1	1	(NA)	(NA)	19,100	20,200		
1965..	8	5	(Z)	(Z)	1	1	2	1	1	22,100	25,300		
1966..	7	4	(Z)	(Z)	1	1	2	1	1	23,500	23,200		
1967..	9	4	(Z)	-	1	1	2	1	1	25,100	30,100		

Standard notes: - Represents zero. X Not applicable. Z Fewer than 500 homes or less than 0.5 percent. NA Not available.

TABLE 24b.—Sales, by Type of Financing and Sales Price, for the United States and Regions: 1963 to 1967—Continued

(Components may not add to totals because of rounding. Medians and averages computed from unrounded figures)

Region, type of financing, and year of sale	Number of homes (in thousands)									Median sales price (dollars)	Average sales price (dollars)
	Total	With sales price reported	With sales price of—								
			Under \$12,500	\$12,500 to \$14,999	\$15,000 to \$19,999	\$20,000 to \$24,999	\$25,000 and over				
							Total	\$25,000 to \$29,999	\$30,000 and over		
SOUTH											
All Types of Financing											
Homes sold.....1963..	199	189	43	39	54	27	26	(NA)	(NA)	16,100	(NA)
1964..	200	193	40	37	55	30	31	(NA)	(NA)	16,700	18,100
1965..	210	200	34	37	57	24	38	21	17	17,500	18,900
1966..	166	156	20	24	51	24	36	17	19	18,200	20,200
1967..	179	170	18	20	53	34	45	20	25	19,400	21,100
Type of Financing Reported											
Homes sold.....1963..	184	178	42	37	51	24	24	(NA)	(NA)	16,000	(NA)
1964..	188	183	38	36	53	28	29	(NA)	(NA)	16,700	18,100
1965..	198	193	33	36	56	32	36	19	16	17,400	18,800
1966..	158	151	20	24	49	23	35	17	19	18,300	20,200
1967..	171	165	17	20	52	32	43	20	24	19,400	21,100
Mortgage financing.....											
1963..	175	169	40	36	48	23	22	(NA)	(NA)	15,900	(NA)
1964..	180	175	37	34	50	27	27	(NA)	(NA)	16,600	18,000
1965..	188	183	30	35	54	31	34	18	15	17,500	18,900
1966..	151	144	19	23	47	23	33	15	18	18,200	20,100
1967..	162	156	16	19	50	30	40	18	22	19,200	21,000
FHA-insured mortgages.....											
1963..	54	53	16	15	18	3	1	(NA)	(NA)	14,300	(NA)
1964..	53	53	15	14	18	4	1	(NA)	(NA)	14,500	15,000
1965..	67	66	15	19	23	7	2	2	(Z)	15,000	15,700
1966..	44	42	8	9	18	5	2	1	(Z)	16,000	16,400
1967..	45	44	7	9	18	7	3	2	1	16,400	16,900
VA-guaranteed mortgages.....											
1963..	28	27	6	9	9	3	(Z)	(NA)	(NA)	14,500	(NA)
1964..	27	26	6	9	8	2	1	(NA)	(NA)	14,500	15,400
1965..	19	19	3	4	7	3	1	1	(Z)	16,400	16,900
1966..	29	28	2	7	13	5	2	1	(Z)	16,500	17,100
1967..	42	41	3	7	19	8	3	3	1	17,100	17,900
Conventional mortgages.....											
1963..	93	88	18	11	22	17	21	(NA)	(NA)	18,700	(NA)
1964..	100	97	16	11	24	21	24	(NA)	(NA)	19,400	20,300
1965..	102	98	13	12	23	21	30	15	15	20,300	21,400
1966..	77	74	8	7	16	13	30	13	17	21,900	23,400
1967..	75	71	6	3	14	14	35	14	21	24,600	25,300
Cash or equivalent transactions.,											
1963..	9	8	2	1	3	2	1	(NA)	(NA)	18,200	(NA)
1964..	8	8	1	1	2	1	2	(NA)	(NA)	18,600	20,800
1965..	10	10	3	1	2	1	2	1	1	17,700	17,800
1966..	7	7	1	1	2	1	2	1	1	19,700	21,200
1967..	9	8	1	1	1	2	3	1	2	21,800	22,700
Type of Financing Not Reported											
Homes sold.....1963..	15	11	1	2	3	3	2	(NA)	(NA)	19,200	(NA)
1964..	12	10	2	1	3	1	2	(NA)	(NA)	17,400	18,700
1965..	12	6	1	1	1	1	2	1	1	21,900	22,300
1966..	8	4	1	1	2	1	1	(Z)	1	17,500	20,700
1967..	8	6	(Z)	1	2	2	2	1	1	21,600	22,300

Standard notes: - Represents zero. X Not applicable. Z Fewer than 500 homes or less than 0.5 percent. NA Not available.

TABLE 24b.—Sales, by Type of Financing and Sales Price, for the United States and Regions: 1963 to 1967—Continued

(Components may not add to totals because of rounding. Medians and averages computed from unrounded figures.)

Region, type of financing, and year of sale	Number of homes (in thousands)									Median sales price (dollars)	Average sales price (dollars)		
	Total	With sales price reported	With sales price of—						Total			\$25,000 to \$29,999	\$30,000 and over
			Under \$12,500	\$12,500 to \$14,999	\$15,000 to \$19,999	\$20,000 to \$24,999	\$25,000 and over						
							Total	\$25,000 to \$29,999					
WEST													
All Types of Financing													
Homes sold.....1963..	141	136	10	14	59	26	27	(NA)	(NA)	18,800	(NA)		
1964..	129	125	7	12	41	26	38	(NA)	(NA)	20,400	23,200		
1965..	129	126	9	10	33	32	41	20	21	21,600	23,200		
1966..	99	94	2	5	24	25	39	18	21	23,200	25,500		
1967..	119	116	3	4	29	27	53	24	29	24,100	26,100		
Type of Financing Reported													
Homes sold.....1963..	133	131	9	14	57	25	26	(NA)	(NA)	18,700	(NA)		
1964..	122	120	7	11	40	25	37	(NA)	(NA)	20,300	23,200		
1965..	123	122	8	10	32	31	40	20	20	21,600	23,100		
1966..	95	91	2	5	23	25	38	17	21	23,400	25,500		
1967..	116	113	3	4	29	27	52	24	28	24,100	26,100		
Mortgage financing.....1963..	126	124	9	13	54	24	25	(NA)	(NA)	18,800	(NA)		
1964..	118	116	7	11	38	24	36	(NA)	(NA)	20,400	23,200		
1965..	118	117	8	10	32	30	38	19	19	21,500	23,100		
1966..	90	87	2	4	21	23	36	16	20	23,500	25,600		
1967..	110	107	2	4	28	26	48	22	26	23,900	25,900		
FHA-insured mortgages.....1963..	41	41	5	5	23	7	2	(NA)	(NA)	17,200	(NA)		
1964..	32	31	4	6	13	7	2	(NA)	(NA)	17,100	17,800		
1965..	35	35	3	3	14	10	5	3	1	18,900	19,300		
1966..	25	24	(Z)	2	9	7	6	4	2	20,300	21,300		
1967..	33	32	(Z)	2	13	9	9	6	3	20,600	21,600		
VA-guaranteed mortgages.....1963..	22	22	2	4	11	4	1	(NA)	(NA)	17,300	(NA)		
1964..	14	14	1	1	7	4	1	(NA)	(NA)	18,300	18,900		
1965..	15	15	1	2	5	5	3	2	(Z)	19,800	20,000		
1966..	15	15	(Z)	1	5	6	3	2	1	20,700	21,100		
1967..	24	24	(Z)	1	9	7	7	4	3	22,300	22,600		
Conventional mortgages.....1963..	63	62	3	3	20	13	22	(NA)	(NA)	21,800	(NA)		
1964..	72	71	3	3	18	14	32	(NA)	(NA)	23,900	26,400		
1965..	67	67	4	5	13	15	31	13	17	24,200	25,700		
1966..	50	48	1	1	7	11	28	10	18	26,900	29,100		
1967..	52	51	2	1	6	10	32	13	20	27,700	30,100		
Cash or equivalent transactions..1963..	7	6	(Z)	1	3	1	1	(NA)	(NA)	18,400	(NA)		
1964..	4	4	(Z)	1	2	(Z)	1	(NA)	(NA)	17,700	24,800		
1965..	5	5	(Z)	1	1	1	2	1	1	22,300	24,800		
1966..	5	5	(Z)	(Z)	2	1	1	1	1	19,400	24,600		
1967..	6	6	(Z)	(Z)	1	1	3	1	2	27,000	29,500		
Type of Financing Not Reported													
Homes sold.....1963..	8	5	(Z)	1	2	1	1	(NA)	(NA)	19,500	(NA)		
1964..	7	5	(Z)	(Z)	1	2	1	(NA)	(NA)	21,300	22,200		
1965..	6	4	(Z)	(Z)	1	1	1	1	1	23,600	24,400		
1966..	4	3	(Z)	-	1	1	1	1	1	23,800	26,300		
1967..	4	3	-	-	1	1	1	(Z)	1	25,500	27,900		

Standard notes: - Represents zero. X Not applicable. Z Fewer than 500 homes or less than 0.5 percent. NA Not available.

TABLE 24c.—Sales, by Type of Financing, for the United States and Regions: 1963 to 1967

(Components may not add to totals because of rounding. Percents computed from unrounded figures)

Type of financing and year of sale	Number of homes (in thousands)					Percent distribution by region					Percent distribution by type of financing				
	United States	Regions				United States	Regions				United States	Regions			
		North-east	North Central	South	West		North-east	North Central	South	West		North-east	North Central	South	West
ALL TYPES OF FINANCING															
Homes sold..... 1963..	560	87	134	199	141	100	15	24	36	25	(X)	(X)	(X)	(X)	(X)
1964..	565	90	146	200	129	100	16	26	35	23	(X)	(X)	(X)	(X)	(X)
1965..	575	94	142	210	129	100	16	25	36	22	(X)	(X)	(X)	(X)	(X)
1966..	461	84	113	166	99	100	18	24	36	21	(X)	(X)	(X)	(X)	(X)
1967..	487	77	112	179	119	100	16	23	37	25	(X)	(X)	(X)	(X)	(X)
TYPE OF FINANCING REPORTED															
Homes sold..... 1963..	522	79	125	184	133	100	15	24	35	25	100	100	100	100	100
1964..	530	83	137	188	122	100	16	26	35	23	100	100	100	100	100
1965..	543	88	135	198	123	100	16	25	36	23	100	100	100	100	100
1966..	438	79	105	158	95	100	18	24	36	22	100	100	100	100	100
1967..	461	71	103	171	116	100	16	22	37	25	100	100	100	100	100
Mortgage financing.....															
1963..	494	76	116	175	126	100	15	24	35	26	95	95	93	95	95
1964..	507	80	129	180	118	100	16	25	35	23	96	97	94	96	96
1965..	513	84	124	188	118	100	16	24	37	23	95	95	92	95	96
1966..	412	76	96	151	90	100	18	23	37	22	94	95	92	95	95
1967..	435	68	95	162	110	100	16	22	37	25	94	95	93	95	95
FHA-insured mortgages.....															
1963..	134	9	29	54	41	100	7	22	40	31	26	12	23	29	31
1964..	120	10	26	53	32	100	8	21	44	26	23	12	19	28	26
1965..	134	10	22	67	35	100	8	17	50	26	25	12	17	34	28
1966..	88	5	14	44	25	100	5	16	50	28	20	6	14	28	26
1967..	99	5	16	45	33	100	5	17	45	33	22	7	16	26	29
VA-guaranteed mortgages.....															
1963..	64	2	12	28	22	100	4	18	44	34	12	3	9	15	16
1964..	53	2	10	27	14	100	4	19	51	26	10	2	7	14	11
1965..	40	1	4	19	15	100	3	10	48	39	7	1	3	10	12
1966..	51	2	5	29	15	100	3	10	57	30	12	2	5	19	16
1967..	71	1	4	42	24	100	1	5	59	34	15	1	4	24	21
Conventional mortgages.....															
1963..	296	64	75	93	63	100	22	25	31	21	57	81	60	51	48
1964..	334	70	94	100	72	100	21	28	30	22	63	84	68	53	59
1965..	339	73	98	102	67	100	21	29	30	20	63	83	73	51	55
1966..	273	70	77	77	50	100	25	28	28	18	62	88	73	49	52
1967..	265	62	75	75	52	100	24	29	28	20	57	87	73	44	45
Cash or equivalent transactions...															
1963..	28	4	9	9	7	100	13	32	32	23	5	5	7	5	5
1964..	23	3	8	8	4	100	11	34	36	19	4	3	6	4	4
1965..	30	4	11	10	5	100	13	35	34	17	5	5	8	5	4
1966..	26	4	9	7	5	100	14	37	29	20	6	5	9	5	5
1967..	26	3	7	9	6	100	13	28	36	23	6	5	7	5	5
TYPE OF FINANCING NOT REPORTED															
Homes sold..... 1963..	38	7	8	15	8	100	19	22	39	20	(X)	(X)	(X)	(X)	(X)
1964..	35	7	9	12	7	100	20	25	35	20	(X)	(X)	(X)	(X)	(X)
1965..	32	6	8	12	6	100	20	24	37	20	(X)	(X)	(X)	(X)	(X)
1966..	23	4	7	8	4	100	19	31	32	18	(X)	(X)	(X)	(X)	(X)
1967..	26	6	9	8	4	100	22	34	30	14	(X)	(X)	(X)	(X)	(X)

Standard notes: - Represents zero. X Not applicable. 2 Fewer than 500 homes or less than 0.5 percent. NA Not available.

TABLE 24d.—Sales, by Type of Financing, for the United States and Inside and Outside Standard Metropolitan Statistical Areas: 1963 to 1967

(Components may not add to totals because of rounding. Percents computed from unrounded figures)

Type of financing and year of sale	Number of homes (in thousands)			Percent distribution by inside and outside SMSA's			Percent distribution by type of financing		
	United States	Inside SMSA's	Outside SMSA's	United States	Inside SMSA's	Outside SMSA's	United States	Inside SMSA's	Outside SMSA's
ALL TYPES OF FINANCING									
Homes sold.....1963..	560	433	127	100	77	23	(X)	(X)	(X)
1964..	565	439	126	100	78	22	(X)	(X)	(X)
1965..	575	433	142	100	75	25	(X)	(X)	(X)
1966..	461	345	116	100	75	25	(X)	(X)	(X)
1967..	487	377	110	100	77	23	(X)	(X)	(X)
TYPE OF FINANCING REPORTED									
Homes sold.....1963..	522	405	117	100	78	22	100	100	100
1964..	530	413	118	100	78	22	100	100	100
1965..	543	410	133	100	75	25	100	100	100
1966..	438	329	108	100	75	25	100	100	100
1967..	461	359	102	100	78	22	100	100	100
Mortgage financing.....1963..	494	384	109	100	78	22	95	95	94
1964..	507	396	112	100	78	22	96	96	95
1965..	513	389	124	100	76	24	95	95	93
1966..	412	313	99	100	76	24	94	95	91
1967..	435	342	93	100	79	21	94	95	91
FHA-insured mortgages.....1963..	134	100	34	100	75	25	26	25	29
1964..	120	92	28	100	77	23	23	22	24
1965..	134	105	30	100	78	22	25	26	22
1966..	88	73	15	100	83	17	20	22	14
1967..	99	80	20	100	80	20	22	22	19
VA-guaranteed mortgages.....1963..	64	52	11	100	82	18	12	13	10
1964..	53	44	9	100	83	17	10	11	8
1965..	40	30	9	100	77	23	7	7	7
1966..	51	40	10	100	80	20	12	12	10
1967..	71	54	17	100	76	24	15	15	16
Conventional mortgages.....1963..	296	232	64	100	78	22	57	57	55
1964..	334	260	75	100	78	22	63	63	63
1965..	339	254	85	100	75	25	63	62	64
1966..	273	199	74	100	73	27	62	61	68
1967..	265	208	57	100	79	21	57	58	56
Cash or equivalent transactions..1963..	28	21	7	100	74	26	5	5	6
1964..	23	17	6	100	74	26	4	4	5
1965..	30	20	9	100	68	32	5	5	7
1966..	26	16	9	100	64	36	6	5	9
1967..	26	17	9	100	66	34	6	5	9
TYPE OF FINANCING NOT REPORTED									
Homes sold.....1963..	38	28	10	100	73	27	(X)	(X)	(X)
1964..	35	26	8	100	76	24	(X)	(X)	(X)
1965..	32	23	9	100	72	28	(X)	(X)	(X)
1966..	23	15	8	100	67	33	(X)	(X)	(X)
1967..	26	18	8	100	70	30	(X)	(X)	(X)

Standard notes: - Represents zero. X Not applicable. Z Fewer than 500 homes or less than 0.5 percent. NA Not available.

TABLE 25a.—Sales, by Type of Financing, for Inside Standard Metropolitan Statistical Areas, by Region: 1963 to 1967

(Components may not add to totals because of rounding. Percents computed from unrounded figures)

Type of financing and year of sale	Number of homes (in thousands)					Percent distribution by region					Percent distribution by type of financing				
	Inside SMSA'S	Regions				Inside SMSA'S	Regions				Inside SMSA'S	Regions			
		North-east	North Central	South	West		North-east	North Central	South	West		North-east	North Central	South	West
ALL TYPES OF FINANCING															
Homes sold.....1963..	433	65	99	149	120	100	15	23	34	28	(X)	(X)	(X)	(X)	(X)
1964..	439	69	122	141	107	100	16	28	32	24	(X)	(X)	(X)	(X)	(X)
1965..	433	71	120	135	106	100	17	28	31	25	(X)	(X)	(X)	(X)	(X)
1966..	345	58	92	113	82	100	17	27	33	24	(X)	(X)	(X)	(X)	(X)
1967..	377	55	90	129	103	100	15	24	34	27	(X)	(X)	(X)	(X)	(X)
TYPE OF FINANCING															
Homes sold.....1963..	405	61	94	137	113	100	15	23	34	28	100	100	100	100	100
1964..	413	65	116	132	101	100	16	28	32	24	100	100	100	100	100
1965..	410	68	113	128	101	100	17	28	31	25	100	100	100	100	100
1966..	329	55	87	108	79	100	17	26	33	24	100	100	100	100	100
1967..	359	53	84	123	100	100	15	23	34	28	100	100	100	100	100
Mortgage financing.....1963..	384	58	88	130	108	100	15	23	34	28	95	95	94	95	95
1964..	396	63	110	126	98	100	16	28	32	25	96	97	95	95	97
1965..	389	64	107	122	96	100	17	27	31	25	95	95	94	96	96
1966..	313	53	80	105	76	100	17	26	33	24	95	96	92	96	96
1967..	342	50	79	117	96	100	15	23	34	28	95	95	90	95	96
FHA-insured mortgages.....1963..	100	8	21	40	31	100	8	21	40	31	25	13	22	29	27
1964..	92	8	22	38	24	100	9	24	41	26	22	13	19	29	24
1965..	105	10	19	47	29	100	9	18	44	28	26	14	17	36	29
1966..	73	4	13	33	22	100	6	17	46	31	22	8	15	31	28
1967..	80	4	14	33	29	100	5	17	41	37	22	7	16	27	29
VA-guaranteed mortgages.....1963..	52	2	10	24	17	100	4	18	45	33	13	3	10	17	15
1964..	44	2	9	22	11	100	4	21	51	25	11	2	8	17	11
1965..	30	1	4	14	13	100	2	12	44	41	7	1	3	11	12
1966..	41	1	5	23	13	100	3	11	55	31	12	2	5	21	16
1967..	54	(Z)	3	31	20	100	1	6	56	37	15	1	3	25	20
Conventional mortgages.....1963..	232	48	58	66	60	100	21	25	29	26	57	79	61	48	53
1964..	260	53	78	66	63	100	20	30	25	24	63	81	68	50	62
1965..	254	54	84	62	54	100	21	33	24	21	62	79	74	49	54
1966..	199	47	63	48	41	100	24	32	24	20	61	86	72	45	51
1967..	208	46	62	54	47	100	22	30	26	22	58	87	71	44	47
Cash or equivalent transactions....1963..	21	3	6	7	6	100	14	28	32	26	5	5	6	5	5
1964..	17	2	6	6	3	100	11	34	35	19	4	3	5	5	3
1965..	20	4	7	5	4	100	18	34	27	21	5	5	6	4	4
1966..	16	2	7	4	3	100	15	41	24	20	5	4	8	4	4
1967..	17	3	5	6	4	100	16	30	33	21	5	5	6	5	5
TYPE OF FINANCING NOT REPORTED															
Homes sold.....1963..	28	4	5	12	7	100	13	19	43	24	(X)	(X)	(X)	(X)	(X)
1964..	26	5	6	9	6	100	18	24	34	24	(X)	(X)	(X)	(X)	(X)
1965..	23	4	6	7	6	100	16	28	32	25	(X)	(X)	(X)	(X)	(X)
1966..	15	3	5	5	3	100	17	31	32	21	(X)	(X)	(X)	(X)	(X)
1967..	18	3	6	6	4	100	14	35	32	19	(X)	(X)	(X)	(X)	(X)

Standard notes: - Represents zero. X Not applicable. Z Fewer than 500 homes or less than 0.5 percent. NA Not available.

TABLE 25b.—Sales, by Type of Financing and Sales Price, for Inside Standard Metropolitan Statistical Areas, by Region: 1963 to 1967

(Components may not add to totals because of rounding. Medians and average computed from unrounded figures)

Region, type of financing, and year of sale	Number of homes (in thousands)									Median sales price (dollars)	Average sales price (dollars)		
	Total	With sales price reported	With sales price of—						Total			\$25,000 to \$29,999	\$30,000 and over
			Under \$12,500	\$12,500 to \$14,999	\$15,000 to \$19,999	\$20,000 to \$24,999	\$25,000 and over						
							Total	\$25,000 to \$29,999					
UNITED STATES													
All Types of Financing													
Homes sold.....1963..	433	413	41	60	138	86	89	(NA)	(NA)	18,900	(NA)		
1964..	439	421	36	51	133	88	112	(NA)	(NA)	19,600	21,400		
1965..	433	418	27	40	114	99	137	70	67	21,300	22,600		
1966..	345	322	15	23	88	69	127	56	72	22,500	24,300		
1967..	377	356	12	22	88	74	160	67	94	23,800	25,600		
Type of Financing Reported													
Homes sold.....1963..	405	394	40	57	132	81	84	(NA)	(NA)	18,800	(NA)		
1964..	413	403	35	49	128	85	107	(NA)	(NA)	19,600	21,400		
1965..	410	404	27	39	111	96	131	68	64	21,300	22,600		
1966..	329	312	14	23	85	67	123	54	70	22,500	24,300		
1967..	359	345	12	21	85	72	155	65	90	23,800	25,500		
Mortgage financing.....													
1963..	384	374	38	55	126	77	78	(NA)	(NA)	18,800	(NA)		
1964..	396	386	34	47	122	81	101	(NA)	(NA)	19,500	21,200		
1965..	389	384	26	37	106	92	124	64	60	21,300	22,500		
1966..	313	297	13	22	82	65	116	51	65	22,500	24,200		
1967..	342	330	11	20	83	68	148	62	86	23,700	25,400		
FHA-insured mortgages.....													
1963..	100	99	17	24	41	13	3	(NA)	(NA)	15,900	(NA)		
1964..	92	91	17	21	38	11	4	(NA)	(NA)	15,800	16,300		
1965..	105	103	14	20	44	19	7	5	2	16,900	17,400		
1966..	73	70	7	10	30	14	8	6	3	17,900	18,600		
1967..	80	78	5	10	35	16	11	7	4	18,200	19,200		
VA-guaranteed mortgages.....													
1963..	52	51	8	13	21	8	2	(NA)	(NA)	16,000	(NA)		
1964..	44	43	5	11	17	6	2	(NA)	(NA)	16,200	16,900		
1965..	30	30	3	4	12	8	4	3	1	18,300	18,700		
1966..	41	40	2	6	17	10	5	4	1	18,200	18,900		
1967..	54	53	3	6	22	12	10	7	3	19,000	20,000		
Conventional mortgages.....													
1963..	232	224	13	18	64	56	73	(NA)	(NA)	21,500	(NA)		
1964..	260	252	12	15	67	63	94	(NA)	(NA)	22,500	23,800		
1965..	254	250	9	13	50	65	114	56	58	24,200	25,100		
1966..	199	188	4	5	34	41	103	41	62	26,100	27,400		
1967..	208	199	4	4	26	39	127	48	78	27,800	29,200		
Cash or equivalent transactions..													
1963..	21	20	1	3	6	4	6	(NA)	(NA)	20,000	(NA)		
1964..	17	17	1	1	6	3	6	(NA)	(NA)	21,500	24,200		
1965..	20	20	1	2	5	5	7	4	3	21,600	23,400		
1966..	16	15	1	1	4	2	7	3	4	24,400	25,900		
1967..	17	16	1	1	3	4	8	3	5	24,800	27,800		
Type of Financing Not Reported													
Homes sold.....1963..	28	20	1	3	6	5	5	(NA)	(NA)	19,700	(NA)		
1964..	26	18	2	3	5	4	5	(NA)	(NA)	19,700	21,400		
1965..	23	14	1	1	3	3	6	2	3	22,300	24,700		
1966..	15	10	1	(Z)	3	2	4	2	2	22,500	24,800		
1967..	18	11	(Z)	(Z)	3	2	5	1	3	24,100	27,400		

Standard notes: - Represents zero. X Not applicable. Z Fewer than 500 homes or less than 0.5 percent. NA Not available.

TABLE 25b.—Sales, by Type of Financing and Sales Price, for Inside Standard Metropolitan Statistical Areas, by Region: 1963 to 1967—Continued

(Components may not add to totals because of rounding. Medians and averages computed from unrounded figures.)

Region, type of financing, and year of sale	Number of homes (in thousands)								Median sales price (dollars)	Average sales price (dollars)	
	Total	With sales price reported	With sales price of—								
			Under \$12,500	\$12,500 to \$14,999	\$15,000 to \$19,999	\$20,000 to \$24,999	\$25,000 and over				
							Total	\$25,000 to \$29,999			\$30,000 and over
NORTHEAST											
All Types of Financing											
Homes sold.....1963..	65	61	2	6	22	16	16	(NA)	(NA)	20,400	(NA)
1964..	69	65	1	5	24	16	19	(NA)	(NA)	20,700	22,300
1965..	71	69	1	5	21	17	25	12	13	21,900	23,600
1966..	58	54	(Z)	2	15	12	24	9	15	24,100	25,900
1967..	55	52	(Z)	1	10	13	27	10	17	25,800	28,100
Type of Financing Reported											
Homes sold.....1963..	61	59	2	6	21	16	15	(NA)	(NA)	20,400	(NA)
1964..	65	62	1	5	24	16	18	(NA)	(NA)	20,700	22,200
1965..	68	67	1	5	21	16	24	12	13	22,200	23,600
1966..	55	52	(Z)	2	15	12	23	9	15	23,900	25,800
1967..	53	50	(Z)	1	10	13	27	10	17	25,700	28,100
Mortgage financing.....1963..	58	56	1	5	20	15	14	(NA)	(NA)	20,400	(NA)
1964..	63	61	1	5	21	15	17	(NA)	(NA)	20,700	22,200
1965..	64	63	1	4	20	16	23	11	12	22,300	23,600
1966..	53	50	(Z)	2	14	12	22	8	14	23,800	25,700
1967..	50	48	(Z)	1	9	12	25	10	16	25,600	27,900
FHA-insured mortgages.....1963..	8	8	1	2	4	1	(Z)	(NA)	(NA)	16,400	(NA)
1964..	8	8	(Z)	2	5	1	(Z)	(NA)	(NA)	16,400	17,000
1965..	10	10	(Z)	2	6	2	(Z)	(Z)	(Z)	17,200	17,600
1966..	4	4	(Z)	1	2	1	(Z)	(Z)	(Z)	18,200	18,900
1967..	4	4	-	(Z)	2	2	(Z)	(Z)	(Z)	20,100	20,500
VA-guaranteed mortgages.....1963..	2	2	(Z)	(Z)	1	(Z)	-	-	-	17,100	(NA)
1964..	2	2	(Z)	(Z)	1	(Z)	(Z)	(NA)	(NA)	18,400	18,800
1965..	1	1	-	(Z)	(Z)	(Z)	(Z)	(Z)	(Z)	23,300	23,300
1966..	1	1	-	-	(Z)	(Z)	(Z)	(Z)	(Z)	22,700	22,900
1967..	(Z)	(Z)	-	-	(Z)	(Z)	(Z)	(Z)	-	22,300	22,900
Conventional mortgages.....1963..	48	46	(Z)	3	15	14	14	(NA)	(NA)	21,600	(NA)
1964..	53	51	(Z)	3	17	13	17	(NA)	(NA)	22,000	23,200
1965..	54	53	(Z)	2	14	14	22	11	12	23,400	24,700
1966..	47	45	(Z)	1	12	10	21	8	14	24,700	26,400
1967..	46	44	(Z)	1	8	11	25	9	15	26,500	28,600
Cash or equivalent transactions, 1963..	3	3	(Z)	(Z)	1	(Z)	1	(NA)	(NA)	19,600	(NA)
1964..	2	2	(Z)	(Z)	1	(Z)	(Z)	(NA)	(NA)	20,000	22,100
1965..	4	4	(Z)	(Z)	1	1	1	(Z)	1	19,800	24,200
1966..	2	2	-	(Z)	1	1	1	(Z)	1	24,500	26,700
1967..	3	3	(Z)	(Z)	(Z)	1	2	1	1	28,000	31,200
Type of Financing Not Reported											
Homes sold.....1963..	4	2	(Z)	(Z)	1	(Z)	1	(NA)	(NA)	21,700	(NA)
1964..	5	3	-	1	1	(Z)	1	(NA)	(NA)	19,600	23,100
1965..	4	2	(Z)	(Z)	(Z)	(Z)	1	(Z)	(Z)	21,700	22,700
1966..	3	2	-	(Z)	(Z)	(Z)	1	(Z)	1	27,700	30,300
1967..	3	1	-	(Z)	(Z)	(Z)	1	(Z)	1	27,900	28,200

Standard notes: - Represents zero.

X Not applicable.

Z Fewer than 500 homes or less than 0.5 percent.

NA Not available.

TABLE 25b.—Sales, by Type of Financing and Sales Price, for Inside Standard Metropolitan Statistical Areas, by Region: 1963 to 1967--Continued

(Components may not add to totals because of rounding. Medians and averages computed from unrounded figures.)

Region, type of financing, and year of sale	Number of homes (in thousands)									Median sales price (dollars)	Average sales price (dollars)		
	Total	With sales price reported	With sales price of--						Total			\$25,000 to \$29,999	\$30,000 and over
			Under \$12,500	\$12,500 to \$14,999	\$15,000 to \$19,999	\$20,000 to \$24,999	\$25,000 and over						
							Total	\$25,000 to \$29,999					
NORTH CENTRAL													
All Types of Financing													
Homes sold.....1963..	99	96	6	16	28	22	23	(NA)	(NA)	19,400	(NA)		
1964..	122	116	6	12	39	28	31	(NA)	(NA)	20,100	21,200		
1965..	120	116	3	7	35	28	44	24	20	22,500	23,600		
1966..	92	83	(Z)	3	22	19	40	19	21	24,500	25,600		
1967..	90	82	(Z)	1	17	15	47	19	28	26,700	27,900		
Type of Financing Reported													
Homes sold.....1963..	94	92	6	16	27	21	22	(NA)	(NA)	19,500	(NA)		
1964..	116	113	5	12	38	27	30	(NA)	(NA)	20,100	21,200		
1965..	113	112	2	6	34	28	42	23	19	22,500	23,500		
1966..	87	81	(Z)	3	21	18	38	18	21	24,500	25,700		
1967..	84	79	(Z)	1	17	15	45	18	27	26,600	27,700		
Mortgage financing.....													
1963..	88	86	6	15	27	20	19	(NA)	(NA)	19,200	(NA)		
1964..	110	107	5	12	36	26	27	(NA)	(NA)	19,900	21,000		
1965..	107	105	2	6	32	26	39	21	18	22,500	23,500		
1966..	80	74	(Z)	3	20	17	35	16	18	24,200	25,500		
1967..	79	75	(Z)	1	16	14	43	17	26	26,700	27,600		
FHA-insured mortgages.....													
1963..	21	21	3	7	8	3	(Z)	(NA)	(NA)	15,100	(NA)		
1964..	22	22	3	5	11	2	1	(NA)	(NA)	15,800	15,800		
1965..	19	19	2	3	11	3	(Z)	(Z)	-	16,800	16,900		
1966..	13	12	(Z)	2	6	3	1	(Z)	(Z)	17,600	18,300		
1967..	14	13	(Z)	1	10	2	(Z)	(Z)	(Z)	17,000	17,900		
VA-guaranteed mortgages.....													
1963..	10	10	1	3	4	2	(Z)	(NA)	(NA)	15,800	(NA)		
1964..	10	9	(Z)	2	5	2	(Z)	(NA)	(NA)	16,900	17,600		
1965..	4	4	(Z)	(Z)	2	1	(Z)	(Z)	-	18,300	18,700		
1966..	5	4	-	(Z)	3	1	(Z)	(Z)	(Z)	18,000	18,800		
1967..	3	3	-	(Z)	2	1	(Z)	(Z)	(Z)	19,600	20,500		
Conventional mortgages.....													
1963..	58	56	1	6	15	15	18	(NA)	(NA)	21,900	(NA)		
1964..	78	76	2	5	21	22	26	(NA)	(NA)	22,300	22,900		
1965..	84	83	1	3	18	23	39	21	18	24,400	25,100		
1966..	63	58	(Z)	1	10	14	33	15	18	26,500	27,500		
1967..	62	58	(Z)	1	5	11	42	16	26	28,900	30,200		
Cash or equivalent transactions..													
1963..	6	5	(Z)	(Z)	1	1	3	(NA)	(NA)	25,000	(NA)		
1964..	6	6	(Z)	(Z)	1	2	3	(NA)	(NA)	24,200	25,000		
1965..	7	7	-	(Z)	2	2	3	2	1	23,200	24,500		
1966..	7	6	(Z)	(Z)	1	1	4	1	2	27,500	28,000		
1967..	5	5	(Z)	(Z)	1	1	3	1	1	25,800	28,000		
Type of Financing Not Reported													
Homes sold.....1963..	5	4	(Z)	(Z)	1	1	1	(NA)	(NA)	19,200	(NA)		
1964..	6	4	(Z)	(Z)	1	1	1	(NA)	(NA)	19,500	21,100		
1965..	6	4	(Z)	(Z)	1	1	2	1	1	24,000	26,700		
1966..	5	3	(Z)	-	1	1	1	1	(Z)	24,500	24,000		
1967..	6	2	-	-	(Z)	(Z)	2	(Z)	1	29,500	36,100		

Standard notes: - Represents zero. X Not applicable. Z Fewer than 500 homes or less than 0.5 percent. NA Not available.

TABLE 25b.—Sales, by Type of Financing and Sales Price, for Inside Standard Metropolitan Statistical Areas, by Region: 1963 to 1967--Continued

(Components may not add to totals because of rounding. Medians and averages computed from unrounded figures.)

Region, type of financing, and year of sale	Number of homes (in thousands)									Median sales price (dollars)	Average sales price (dollars)		
	Total	With sales price reported	With sales price of--						Total			\$25,000 to \$29,999	\$30,000 and over
			Under \$12,500	\$12,500 to \$14,999	\$15,000 to \$19,999	\$20,000 to \$24,999	\$25,000 and over						
							Total	\$25,000 to \$29,999					
SOUTH													
All Types of Financing													
Homes sold.....1963..	149	141	26	27	43	22	24	(NA)	(NA)	17,000	(NA)		
1964..	141	135	26	25	38	21	25	(NA)	(NA)	17,100	18,800		
1965..	135	129	19	20	36	25	29	16	14	18,500	20,000		
1966..	113	107	12	14	35	17	28	12	16	18,800	21,100		
1967..	129	122	10	15	37	23	37	16	21	19,800	22,000		
Type of Financing Reported													
Homes sold.....1963..	137	132	25	26	40	20	22	(NA)	(NA)	17,000	(NA)		
1964..	132	128	25	24	36	20	23	(NA)	(NA)	17,100	18,700		
1965..	128	125	18	20	35	24	28	15	13	18,500	19,900		
1966..	108	104	12	14	34	17	27	12	15	18,900	21,100		
1967..	123	118	10	15	36	22	36	16	20	19,800	22,000		
Mortgage financing.....													
1963..	130	126	24	25	38	19	20	(NA)	(NA)	16,900	(NA)		
1964..	126	122	24	23	34	19	22	(NA)	(NA)	17,000	18,500		
1965..	122	120	18	19	33	23	26	14	12	18,400	19,800		
1966..	105	100	12	14	33	16	26	11	14	18,800	21,000		
1967..	117	113	10	15	35	20	34	15	19	19,700	21,900		
FHA-insured mortgages.....													
1963..	40	39	10	11	15	3	1	(NA)	(NA)	14,800	(NA)		
1964..	38	37	11	10	13	3	1	(NA)	(NA)	14,400	15,000		
1965..	47	46	10	12	17	5	2	1	(Z)	15,200	15,900		
1966..	33	32	7	6	14	4	1	1	(Z)	16,200	16,500		
1967..	33	32	4	7	13	5	2	1	1	16,600	17,200		
VA-guaranteed mortgages.....													
1963..	24	23	6	7	8	2	(Z)	(NA)	(NA)	14,700	(NA)		
1964..	22	22	4	8	7	1	1	(NA)	(NA)	14,500	15,300		
1965..	14	13	2	3	5	3	1	1	(Z)	16,800	17,200		
1966..	23	22	2	5	10	4	1	1	(Z)	16,600	17,200		
1967..	31	30	3	6	14	5	3	2	1	17,000	17,900		
Conventional mortgages.....													
1963..	66	63	9	7	15	13	19	(NA)	(NA)	20,200	(NA)		
1964..	66	63	9	5	14	15	20	(NA)	(NA)	21,000	21,700		
1965..	62	60	6	5	11	15	24	12	12	22,900	23,500		
1966..	48	46	3	2	9	9	23	9	14	24,900	25,900		
1967..	54	51	3	2	8	10	29	11	18	26,500	27,100		
Cash or equivalent transactions..													
1963..	7	6	1	1	2	1	1	(NA)	(NA)	18,800	(NA)		
1964..	6	6	(Z)	1	2	1	2	(NA)	(NA)	19,300	22,000		
1965..	5	5	(Z)	1	1	1	1	1	1	19,700	20,800		
1966..	4	4	(Z)	(Z)	1	(Z)	2	1	1	22,900	23,900		
1967..	6	5	(Z)	(Z)	1	1	2	1	1	21,900	24,600		
Type of Financing Not Reported													
Homes sold.....1963..	12	9	1	1	2	3	2	(NA)	(NA)	20,100	(NA)		
1964..	9	7	1	1	2	1	2	(NA)	(NA)	18,500	19,900		
1965..	7	5	1	(Z)	1	1	2	1	1	22,200	23,700		
1966..	5	3	(Z)	(Z)	1	1	1	(Z)	1	18,300	21,700		
1967..	6	4	(Z)	(Z)	2	1	1	(Z)	1	20,400	22,000		

Standard notes: - Represents zero. X Not applicable. Z Fewer than 500 homes or less than 0.5 percent. NA Not available.

TABLE 25b.—Sales, by Type of Financing and Sales Price, for Inside Standard Metropolitan Statistical Areas, by Region: 1963 to 1967--Continued

(Components may not add to totals because of rounding. Medians and averages computed from unrounded figures.)

Region, type of financing, and year of sale	Number of homes (in thousands)									Median sales price (dollars)	Average sales price (dollars)		
	Total	With sales price reported	With sales price of--						Total			\$25,000 to \$29,999	\$30,000 and over
			Under \$12,500	\$12,500 to \$14,999	\$15,000 to \$19,999	\$20,000 to \$24,999	\$25,000 and over						
							Total	\$25,000 to \$29,999					
WEST													
All Types of Financing													
Homes sold.....1963..	120	116	8	11	45	25	26	(NA)	(NA)	19,400	(NA)		
1964..	107	104	4	8	32	24	37	(NA)	(NA)	21,800	24,400		
1965..	106	103	5	8	23	29	39	19	20	22,800	24,200		
1966..	82	78	2	4	17	21	35	16	19	24,100	26,200		
1967..	103	100	1	4	24	23	49	22	27	24,700	26,700		
Type of Financing Reported													
Homes sold.....1963..	113	111	8	10	43	24	25	(NA)	(NA)	19,300	(NA)		
1964..	101	100	4	8	31	22	35	(NA)	(NA)	21,800	24,400		
1965..	101	100	5	8	22	28	37	18	19	22,700	24,200		
1966..	79	76	2	4	16	20	34	15	19	24,100	26,200		
1967..	100	97	1	4	23	22	47	21	26	24,700	26,700		
Mortgage financing.....1963..													
1964..	108	106	7	9	41	24	24	(NA)	(NA)	19,400	(NA)		
1965..	98	96	4	7	29	22	34	(NA)	(NA)	21,800	24,300		
1966..	96	96	5	7	21	27	36	18	18	22,700	24,200		
1967..	76	73	1	4	15	19	34	15	19	24,200	26,300		
1967..	96	94	1	3	23	21	46	21	25	24,400	26,600		
FHA-insured mortgages.....1963..													
1964..	31	31	3	4	15	7	2	(NA)	(NA)	17,900	(NA)		
1965..	24	24	2	3	10	6	2	(NA)	(NA)	17,800	18,400		
1966..	29	29	2	3	10	9	5	3	1	19,700	20,000		
1967..	22	22	(Z)	2	7	6	6	4	2	20,900	21,600		
1967..	29	29	(Z)	2	11	8	8	5	3	20,800	21,900		
VA-guaranteed mortgages.....1963..													
1964..	17	17	2	2	8	4	1	(NA)	(NA)	17,600	(NA)		
1965..	11	11	1	1	5	3	1	(NA)	(NA)	18,700	19,300		
1966..	13	13	1	1	4	4	2	2	(Z)	20,100	20,200		
1967..	13	12	(Z)	1	4	5	3	2	1	21,200	21,600		
1967..	20	20	(Z)	1	6	6	7	4	3	22,700	23,200		
Conventional mortgages.....1963..													
1964..	60	58	2	3	18	13	22	(NA)	(NA)	22,300	(NA)		
1965..	63	62	1	3	14	13	31	(NA)	(NA)	>25,000	27,500		
1966..	54	54	2	3	7	14	29	12	16	25,600	27,400		
1967..	41	39	1	1	4	8	25	9	16	28,000	30,400		
1967..	47	45	1	1	5	8	31	12	19	28,600	31,100		
Cash or equivalent transactions..1963..													
1964..	6	5	(Z)	1	2	1	1	(NA)	(NA)	18,200	(NA)		
1965..	3	3	(Z)	(Z)	1	(Z)	1	(NA)	(NA)	19,200	27,900		
1966..	4	4	(Z)	1	1	1	2	1	1	22,400	24,300		
1967..	3	3	(Z)	(Z)	1	1	1	(Z)	(Z)	19,700	23,700		
1967..	4	3	-	(Z)	1	1	2	1	1	24,900	29,500		
Type of Financing Not Reported													
Homes sold.....1963..	7	4	(Z)	1	2	1	1	(NA)	(NA)	19,100	(NA)		
1964..	6	4	(Z)	(Z)	1	2	1	(NA)	(NA)	21,800	23,200		
1965..	6	3	(Z)	(Z)	1	1	1	1	1	24,100	24,700		
1966..	3	2	(Z)	-	(Z)	1	1	(Z)	(Z)	23,600	26,600		
1967..	4	3	-	-	1	1	1	(Z)	1	25,000	27,700		

Standard notes: - Represents zero. X Not applicable. Z Fewer than 500 homes or less than 0.5 percent. NA Not available.
> Greater than.

TABLE 26a.—Sales, by Type of Financing, for Outside Standard Metropolitan Statistical Areas, by Region: 1963 to 1967

(Components may not add to totals because of rounding. Percents computed from unrounded figures)

Type of financing and year of sale	Number of homes (in thousands)					Percent distribution by region					Percent distribution by type of financing				
	Outside SMSA's	Regions				Outside SMSA's	Regions				Outside SMSA's	Regions			
		North-east	North Central	South	West		North-east	North Central	South	West		North-east	North Central	South	West
ALL TYPES OF FINANCING															
Homes sold.....1963..	127	22	34	51	21	100	17	27	40	16	(X)	(X)	(X)	(X)	(X)
.....1964..	126	21	24	59	22	100	16	19	47	18	(X)	(X)	(X)	(X)	(X)
.....1965..	142	23	22	75	23	100	16	16	52	16	(X)	(X)	(X)	(X)	(X)
.....1966..	116	26	21	52	17	100	22	18	45	15	(X)	(X)	(X)	(X)	(X)
.....1967..	110	22	21	50	16	100	20	19	46	15	(X)	(X)	(X)	(X)	(X)
TYPE OF FINANCING REPORTED															
Homes sold.....1963..	117	18	31	48	20	100	16	27	41	17	100	100	100	100	100
.....1964..	118	18	21	56	21	100	16	18	48	18	100	100	100	100	100
.....1965..	133	20	21	70	22	100	15	16	53	17	100	100	100	100	100
.....1966..	108	24	19	50	16	100	22	17	46	15	100	100	100	100	100
.....1967..	102	19	19	48	16	100	19	19	47	16	100	100	100	100	100
Mortgage financing.....1963..	109	18	28	45	19	100	16	26	41	17	94	96	90	95	95
.....1964..	112	18	19	54	20	100	16	17	49	18	95	96	91	96	95
.....1965..	124	20	17	65	21	100	16	14	53	17	93	98	83	93	97
.....1966..	99	23	16	46	14	100	23	16	47	14	91	95	85	93	89
.....1967..	93	18	17	44	14	100	20	18	48	15	91	97	89	92	85
FHA-insured mortgages.....1963..	34	1	8	14	10	100	4	24	42	30	29	7	26	30	52
.....1964..	28	1	3	16	8	100	4	12	56	27	24	6	16	28	36
.....1965..	30	(Z)	3	20	6	100	1	11	68	19	22	2	16	29	25
.....1966..	15	(Z)	2	10	3	100	3	11	69	17	14	2	9	21	16
.....1967..	20	1	3	12	4	100	6	14	61	19	6	14	25	24	24
VA-guaranteed mortgages.....1963..	11	(Z)	2	4	5	100	4	17	37	42	10	2	8	9	24
.....1964..	9	(Z)	1	5	3	100	5	9	50	36	8	2	4	8	15
.....1965..	9	(Z)	(Z)	6	3	100	4	5	61	30	7	2	2	8	12
.....1966..	10	(Z)	1	7	2	100	5	5	66	24	10	2	3	14	15
.....1967..	17	1	1	12	4	100	3	5	67	25	16	3	4	25	26
Conventional mortgages.....1963..	64	16	18	27	4	100	25	28	42	6	55	86	57	57	18
.....1964..	75	16	15	34	9	100	22	20	45	13	63	88	71	60	44
.....1965..	85	19	14	40	13	100	22	16	46	15	64	94	65	56	59
.....1966..	74	22	14	29	9	100	30	18	39	12	68	92	73	58	57
.....1967..	57	17	13	21	6	100	29	24	37	10	56	88	70	44	36
Cash or equivalent transactions...1963..	7	1	3	2	1	100	11	43	32	14	6	4	10	5	5
.....1964..	6	1	2	2	1	100	11	33	38	17	5	4	9	4	5
.....1965..	9	(Z)	4	5	1	100	4	39	51	7	7	2	17	7	3
.....1966..	9	1	3	4	2	100	12	30	38	19	9	5	15	7	11
.....1967..	9	1	2	4	2	100	7	24	41	27	9	3	11	8	15
TYPE OF FINANCING NOT REPORTED															
Homes sold.....1963..	10	3	3	3	1	100	33	31	28	8	(X)	(X)	(X)	(X)	(X)
.....1964..	8	2	2	3	1	100	26	29	37	9	(X)	(X)	(X)	(X)	(X)
.....1965..	9	3	1	4	1	100	29	14	50	7	(X)	(X)	(X)	(X)	(X)
.....1966..	8	2	2	3	1	100	23	31	34	12	(X)	(X)	(X)	(X)	(X)
.....1967..	8	3	2	2	(Z)	100	40	30	27	3	(X)	(X)	(X)	(X)	(X)

Standard notes: - Represents zero. X Not applicable. Z Fewer than 500 homes or less than 0.5 percent. NA Not available.

TABLE 26b.—Sales, by Type of Financing and Sales Price, for Outside Standard Metropolitan Statistical Areas, by Region: 1963 to 1967

(Components may not add to totals because of rounding. Medians and averages computed from unrounded figures)

Region, type of financing, and year of sale	Number of homes (in thousands)									Median sales price (dollars)	Average sales price (dollars)		
	Total	With sales price reported	With sales price of--						Total			\$25,000 to \$29,999	\$30,000 and over
			Under \$12,500	\$12,500 to \$14,999	\$15,000 to \$19,999	\$20,000 to \$24,999	\$25,000 and over						
							Total	\$25,000 to \$29,999					
OUTSIDE SMSA'S													
All Types of Financing													
Homes sold.....1963..	127	120	29	24	44	12	11	(NA)	(NA)	15,700	(NA)		
1964..	126	119	22	22	43	19	13	(NA)	(NA)	16,700	17,500		
1965..	142	134	23	25	45	22	19	11	8	16,900	18,000		
1966..	116	106	10	14	38	21	23	12	10	18,800	20,200		
1967..	110	102	12	7	34	24	25	14	11	19,800	21,000		
Type of Financing Reported													
Homes sold.....1963..	117	112	28	23	42	11	10	(NA)	(NA)	15,600	(NA)		
1964..	118	114	21	21	42	18	12	(NA)	(NA)	16,700	17,600		
1965..	133	130	23	24	44	21	18	10	8	16,900	17,900		
1966..	108	102	10	13	37	20	22	12	10	18,700	20,000		
1967..	102	98	11	7	34	23	24	13	10	19,600	20,900		
Mortgage financing.....													
1963..	109	105	26	22	38	10	9	(NA)	(NA)	15,500	(NA)		
1964..	112	108	19	19	40	17	11	(NA)	(NA)	16,800	17,500		
1965..	124	121	20	23	42	20	16	9	7	16,900	18,000		
1966..	99	93	9	12	34	18	20	11	9	18,600	20,100		
1967..	93	90	10	6	32	21	20	12	9	19,500	20,700		
FHA-insured mortgages.....													
1963..	34	33	11	8	14	1	(Z)	(NA)	(NA)	14,400	(NA)		
1964..	28	28	6	8	10	2	1	(NA)	(NA)	14,900	15,400		
1965..	30	29	6	7	12	3	1	1	(Z)	15,300	15,500		
1966..	15	15	2	4	7	1	1	1	(Z)	16,200	16,600		
1967..	20	19	3	2	9	4	1	1	(Z)	16,700	16,900		
VA-guaranteed mortgages.....													
1963..	11	11	2	4	5	(Z)	(Z)	(NA)	(NA)	14,700	(NA)		
1964..	9	9	1	2	4	1	(Z)	(NA)	(NA)	16,300	16,400		
1965..	9	9	1	2	4	2	1	(Z)	(Z)	16,900	17,300		
1966..	10	10	1	1	5	2	(Z)	(Z)	-	17,400	17,200		
1967..	17	16	1	1	9	4	1	(Z)	1	18,000	18,500		
Conventional mortgages.....													
1963..	64	61	13	9	20	9	9	(NA)	(NA)	16,700	(NA)		
1964..	75	71	12	10	26	14	11	(NA)	(NA)	17,800	18,500		
1965..	85	82	13	14	26	15	15	8	7	18,000	18,900		
1966..	74	69	7	7	22	14	19	10	9	19,700	21,300		
1967..	57	54	5	2	14	13	18	10	8	21,800	22,800		
Cash or equivalent transactions...													
1963..	7	7	1	1	3	1	1	(NA)	(NA)	17,000	(NA)		
1964..	6	6	1	2	1	1	1	(NA)	(NA)	15,100	17,600		
1965..	9	9	3	1	2	1	1	1	1	15,900	17,100		
1966..	9	8	1	1	3	2	2	1	1	19,400	20,700		
1967..	9	8	2	1	1	1	3	1	2	21,600	23,100		
Type of Financing Not Reported													
Homes sold.....1963..	10	7	2	1	2	2	1	(NA)	(NA)	17,100	(NA)		
1964..	8	5	2	(Z)	2	1	1	(NA)	(NA)	16,600	16,700		
1965..	9	4	(Z)	1	1	1	1	1	(Z)	20,400	19,100		
1966..	8	4	(Z)	(Z)	2	1	1	(Z)	1	20,000	21,600		
1967..	8	4	(Z)	(Z)	1	2	1	1	1	22,200	24,000		

Standard notes: - Represents zero. X Not applicable. Z Fewer than 500 homes or less than 0.5 percent. NA Not available.

TABLE 26b.—Sales, by Type of Financing and Sales Price, for Outside Standard Metropolitan Statistical Areas, by Region: 1963 to 1967—Continued

(Components may not add to totals because of rounding. Medians and averages computed from unrounded figures)

Region, type of financing, and year of sale	Number of homes (in thousands)									Median sales price (dollars)	Average sales price (dollars)		
	Total	With sales price reported	With sales price of—						Total			\$25,000 to \$29,999	\$30,000 and over
			Under \$12,500	\$12,500 to \$14,999	\$15,000 to \$19,999	\$20,000 to \$24,999	\$25,000 and over						
							Total	\$25,000 to \$29,999					
NORTHEAST													
All Types Of Financing													
Homes sold.....1963..	22	20	2	3	6	4	6	(NA)	(NA)	19,800	(NA)		
1964..	21	18	2	6	4	4	4	(NA)	(NA)	19,400	20,000		
1965..	23	21	3	3	5	5	5	3	3	19,900	20,600		
1966..	26	24	2	2	6	6	8	4	4	22,500	23,500		
1967..	22	19	1	1	4	5	9	5	4	24,700	26,400		
Type Of Financing Reported													
Home sold.....1963..	18	17	1	3	5	4	5	(NA)	(NA)	20,300	(NA)		
1964..	18	17	2	2	6	4	3	(NA)	(NA)	19,000	19,900		
1965..	20	20	3	3	5	5	5	3	3	20,000	20,700		
1966..	24	23	2	2	6	5	8	4	3	21,800	23,500		
1967..	19	18	1	1	4	4	9	5	4	24,700	26,200		
Mortgage financing.....1963..	18	17	1	3	5	4	5	(NA)	(NA)	20,700	(NA)		
1964..	18	17	2	2	6	4	3	(NA)	(NA)	19,100	20,000		
1965..	20	19	3	3	4	5	5	3	3	20,000	20,800		
1966..	23	22	2	2	6	5	8	4	3	21,900	23,600		
1967..	18	17	1	1	3	4	8	5	4	24,600	25,800		
FHA-insured mortgages.....1963..	1	1	(Z)	(Z)	(Z)	(Z)	(Z)	(NA)	(NA)	16,500	(NA)		
1964..	1	1	-	(Z)	1	(Z)	(Z)	(NA)	(NA)	18,500	17,700		
1965..	(Z)	(Z)	-	(Z)	(Z)	(Z)	-	-	-	18,300	18,400		
1966..	(Z)	(Z)	-	-	(Z)	(Z)	-	-	-	19,200	19,000		
1967..	1	1	1	(Z)	1	(Z)	-	-	-	19,100	18,800		
VA-guaranteed mortgages.....1963..	(Z)	(Z)	-	-	(Z)	-	-	-	-	16,300	(NA)		
1964..	(Z)	(Z)	-	(Z)	(Z)	(Z)	-	-	-	18,200	17,900		
1965..	(Z)	(Z)	-	-	(Z)	(Z)	(Z)	(Z)	(Z)	22,000	20,900		
1966..	(Z)	(Z)	-	-	(Z)	(Z)	-	-	-	18,400	18,300		
1967..	1	1	-	-	1	-	-	-	-	18,300	18,200		
Conventional mortgages.....1963..	16	15	1	2	4	3	5	(NA)	(NA)	21,400	(NA)		
1964..	16	15	2	1	5	4	3	(NA)	(NA)	19,600	20,300		
1965..	19	19	3	3	4	4	5	3	2	20,000	20,800		
1966..	22	21	2	2	5	5	8	4	3	22,900	23,800		
1967..	17	16	1	(Z)	2	5	8	5	4	25,600	26,600		
Cash or equivalent transactions..1963..	1	1	-	(Z)	(Z)	(Z)	-	-	-	16,600	(NA)		
1964..	1	1	(Z)	(Z)	(Z)	(Z)	(Z)	(NA)	(NA)	14,800	17,200		
1965..	(Z)	(Z)	(Z)	-	(Z)	(Z)	-	-	-	19,500	17,600		
1966..	1	1	(Z)	(Z)	(Z)	(Z)	(Z)	(Z)	(Z)	22,700	21,900		
1967..	1	(Z)	-	-	(Z)	(Z)	(Z)	(Z)	(Z)	27,200	40,400		
Type Of Financing Not Reported													
Homes sold.....1963..	3	2	1	(Z)	1	(Z)	1	(NA)	(NA)	16,300	(NA)		
1964..	2	1	(Z)	(Z)	(Z)	(Z)	(Z)	(NA)	(NA)	21,500	21,000		
1965..	3	1	(Z)	(Z)	(Z)	(Z)	(Z)	(Z)	-	18,700	18,100		
1966..	2	1	-	-	(Z)	(Z)	(Z)	-	(Z)	20,800	24,200		
1967..	3	1	-	-	(Z)	(Z)	(Z)	(Z)	(Z)	22,100	30,200		

Standard notes: - Represents zero. X Not applicable. Z Fewer than 500 homes or less than 0.5 percent. NA Not available.

TABLE 26b.—Sales, by Type of Financing and Sales Price, for Outside Standard Metropolitan Statistical Areas, by Region: 1963 to 1967—Continued

(Components may not add to totals because of rounding. Medians and averages computed from unrounded figures.)

Region, type of financing, and year of sale	Number of homes (in thousands)								Median sales price (dollars)	Average sales price (dollars)	
	Total	With sales price reported	With sales price of--								
			Under \$12,500	\$12,500 to \$14,999	\$15,000 to \$19,999	\$20,000 to \$24,999	\$25,000 and over				
							Total	\$25,000 to \$29,999			\$30,000 and over
NORTH CENTRAL											
All Types of Financing											
Homes sold.....1963..	34	33	9	6	14	3	2	(NA)	(NA)	15,600	(NA)
1964..	24	22	3	4	10	3	2	(NA)	(NA)	16,700	17,800
1965..	22	20	2	3	9	5	2	1	1	17,600	18,300
1966..	21	18	1	1	9	4	3	2	1	18,700	19,800
1967..	21	19	2	1	9	4	4	2	2	18,900	19,900
Type of Financing Reported											
Homes sold.....1963..	31	30	8	6	13	2	2	(NA)	(NA)	15,600	(NA)
1964..	21	20	2	4	9	2	2	(NA)	(NA)	17,000	17,800
1965..	21	19	2	3	8	4	2	1	1	18,000	18,300
1966..	18	16	1	1	8	3	2	1	1	18,600	19,700
1967..	19	18	1	1	9	3	3	2	2	18,800	19,800
Mortgage financing.....											
1963..	28	27	7	5	11	2	1	(NA)	(NA)	15,500	(NA)
1964..	19	18	2	4	9	2	2	(NA)	(NA)	17,000	17,700
1965..	17	16	2	2	7	4	2	1	1	18,000	18,300
1966..	16	14	(Z)	1	8	3	2	1	1	18,500	19,600
1967..	17	16	1	1	8	3	3	2	1	19,000	20,200
FHA-insured mortgages.....											
1963..	8	8	3	2	2	(Z)	-	-	-	13,300	(NA)
1964..	3	3	1	1	1	(Z)	-	-	-	14,600	< 15,000
1965..	3	3	(Z)	(Z)	2	(Z)	(Z)	(Z)	(Z)	16,400	17,100
1966..	2	2	(Z)	(Z)	1	(Z)	(Z)	-	(Z)	16,900	18,000
1967..	3	3	1	(Z)	2	(Z)	(Z)	(Z)	-	15,800	15,300
VA-guaranteed mortgages.....											
1963..	2	2	(Z)	(Z)	1	(Z)	-	-	-	15,400	(NA)
1964..	1	1	-	(Z)	(Z)	-	-	-	-	14,500	15,400
1965..	(Z)	(Z)	-	(Z)	(Z)	-	-	-	-	16,500	16,600
1966..	1	1	-	(Z)	(Z)	(Z)	-	-	-	<12,500	16,800
1967..	1	1	(Z)	-	(Z)	(Z)	(Z)	(Z)	-	17,800	17,500
Conventional mortgages.....											
1963..	18	17	4	2	8	2	1	(NA)	(NA)	16,300	(NA)
1964..	15	14	1	2	7	2	2	(NA)	(NA)	17,400	18,500
1965..	14	12	1	2	4	3	1	1	(Z)	18,400	18,700
1966..	14	12	(Z)	1	6	2	2	1	1	18,600	19,900
1967..	13	13	(Z)	(Z)	6	3	3	2	1	19,800	21,400
Cash or equivalent transactions..											
1963..	3	3	1	1	1	(Z)	(Z)	(NA)	(NA)	15,900	(NA)
1964..	2	2	(Z)	(Z)	1	(Z)	(Z)	(NA)	(NA)	17,100	19,000
1965..	4	3	(Z)	1	2	1	(Z)	(Z)	(Z)	17,800	18,300
1966..	3	3	(Z)	(Z)	1	1	(Z)	(Z)	(Z)	19,900	20,000
1967..	2	2	(Z)	(Z)	1	(Z)	(Z)	(Z)	(Z)	16,300	16,800
Type of Financing Not Reported											
Homes sold.....1963..	3	3	1	(Z)	1	1	(Z)	(NA)	(NA)	18,000	(NA)
1964..	2	2	(Z)	-	1	1	(Z)	(NA)	(NA)	18,600	17,900
1965..	1	1	-	(Z)	(Z)	(Z)	(Z)	-	(Z)	16,800	19,300
1966..	2	1	-	(Z)	(Z)	(Z)	(Z)	(Z)	(Z)	21,800	21,300
1967..	2	1	(Z)	-	1	(Z)	(Z)	(Z)	(Z)	20,100	20,300

Standard notes: - Represents zero. X Not applicable. Z Fewer than 500 homes or less than 0.5 percent. NA Not available. < Less than.

TABLE 26b.—Sales, by Type of Financing and Sales Price, for Outside Standard Metropolitan Statistical Areas, by Region: 1963 to 1967—Continued

(Components may not add to totals because of rounding. Medians and averages computed from unrounded figures.)

Region, type of financing, and year of sale	Number of homes (in thousands)									Median sales price (dollars)	Average sales price (dollars)		
	Total	With sales price reported	With sales price of—						Total			\$25,000 to \$29,999	\$30,000 and over
			Under \$12,500	\$12,500 to \$14,999	\$15,000 to \$19,999	\$20,000 to \$24,999	\$25,000 and over						
							Total	\$25,000 to \$29,999					
SOUTH													
All Types of Financing													
Homes sold.....1963..	51	47	17	12	11	5	3	(NA)	(NA)	13,900	(NA)		
1964..	59	58	14	12	17	9	6	(NA)	(NA)	15,800	16,700		
1965..	75	70	15	16	21	9	9	5	3	15,800	16,900		
1966..	52	49	8	10	16	7	8	5	4	16,900	18,000		
1967..	50	48	8	5	16	11	8	4	4	18,300	19,000		
Type of Financing Reported													
Homes sold.....1963..	48	46	17	11	11	4	3	(NA)	(NA)	13,800	(NA)		
1964..	56	55	13	12	17	9	5	(NA)	(NA)	16,000	16,800		
1965..	70	68	15	16	21	9	8	5	3	15,700	16,900		
1966..	50	47	8	10	15	7	8	5	3	17,100	18,100		
1967..	48	46	7	5	16	11	7	4	3	18,400	18,900		
Mortgage financing.....1963..	45	43	16	11	10	4	2	(NA)	(NA)	13,800	(NA)		
1964..	54	53	13	11	16	8	5	(NA)	(NA)	16,000	16,700		
1965..	65	64	12	16	20	8	7	4	3	15,900	17,000		
1966..	46	44	7	9	15	6	7	4	3	17,000	18,100		
1967..	44	43	7	4	16	10	6	4	3	18,300	18,800		
FHA-insured mortgages.....1963..	14	14	6	4	3	(Z)	(Z)	(NA)	(NA)	13,000	(NA)		
1964..	16	16	4	4	6	2	(Z)	(NA)	(NA)	14,800	15,100		
1965..	20	20	5	7	6	2	1	1	-	14,500	15,200		
1966..	10	10	2	3	4	1	(Z)	(Z)	(Z)	15,200	15,900		
1967..	12	12	3	1	5	2	(Z)	(Z)	-	16,100	16,100		
VA-guaranteed mortgages.....1963..	4	4	1	2	1	(Z)	-	-	-	13,400	(NA)		
1964..	5	4	1	1	1	1	(Z)	(NA)	(NA)	14,400	15,400		
1965..	6	6	1	2	2	1	(Z)	(Z)	-	15,700	16,100		
1966..	7	7	1	1	3	1	(Z)	(Z)	-	16,400	16,700		
1967..	11	11	1	1	5	3	(Z)	(Z)	(Z)	17,200	18,100		
Conventional mortgages.....1963..	27	25	8	4	6	4	2	(NA)	(NA)	14,800	(NA)		
1964..	34	33	7	6	10	6	5	(NA)	(NA)	16,800	17,700		
1965..	46	38	7	7	12	6	6	3	3	17,300	18,100		
1966..	29	27	5	5	7	4	7	3	3	18,300	19,200		
1967..	21	20	3	2	5	4	6	3	3	19,900	20,800		
Cash or equivalent transactions..1963..	2	2	1	(Z)	1	-	1	(NA)	(NA)	17,500	(NA)		
1964..	2	2	(Z)	1	(Z)	(Z)	(Z)	(NA)	(NA)	15,200	17,800		
1965..	5	5	3	(Z)	1	(Z)	1	(Z)	(Z)	<12,500	14,600		
1966..	4	3	1	1	1	1	1	(Z)	(Z)	18,100	18,000		
1967..	4	3	1	(Z)	(Z)	1	1	1	(Z)	21,500	19,900		
Type of Financing Not Reported													
Homes sold.....1963..	3	2	(Z)	1	1	(Z)	-	-	-	15,300	(NA)		
1964..	3	2	1	(Z)	1	(Z)	(Z)	(NA)	(NA)	15,300	15,200		
1965..	4	2	(Z)	(Z)	(Z)	(Z)	1	1	-	21,200	18,300		
1966..	3	1	(Z)	(Z)	1	(Z)	(Z)	-	(Z)	16,300	17,700		
1967..	2	2	(Z)	(Z)	(Z)	1	1	(Z)	(Z)	23,700	23,300		

Standard notes: - Represents zero.
< Less than.

X Not applicable.

Z Fewer than 500 homes or less than 0.5 percent.

NA Not available.

TABLE 26b.—Sales, by Type of Financing and Sales Price, for Outside Standard Metropolitan Statistical Areas, by Region: 1963 to 1967—Continued

(Components may not add to totals because of rounding. Medians and averages computed from unrounded figures.)

Region, type of financing, and year of sale	Number of homes (in thousands)									Median sales price (dollars)	Average sales price (dollars)		
	Total	With sales price reported	With sales price of--						Total			\$25,000 to \$29,999	\$30,000 and over
			Under \$12,500	\$12,500 to \$14,999	\$15,000 to \$19,999	\$20,000 to \$24,999	\$25,000 and over						
							Total	\$25,000 to \$29,999					
WEST													
All Types of Financing													
Homes sold.....1963..	21	20	2	3	13	1	(Z)	(NA)	(NA)	16,500	(NA)		
1964..	22	21	4	4	9	2	2	(NA)	(NA)	16,500	17,200		
1965..	23	23	3	3	11	3	3	1	2	17,500	18,400		
1966..	17	16	(Z)	1	7	4	4	2	2	19,900	22,300		
1967..	16	16	2	(Z)	5	4	4	2	2	20,800	22,200		
Type of Financing Reported													
Homes sold.....1963..	20	20	2	3	13	(Z)	(Z)	(NA)	(NA)	16,700	(NA)		
1964..	21	21	3	4	9	2	2	(NA)	(NA)	16,600	17,400		
1965..	22	22	3	3	11	3	3	1	1	17,500	18,300		
1966..	16	15	(Z)	1	7	4	3	2	2	19,900	22,200		
1967..	16	16	2	(Z)	5	4	4	2	2	20,900	22,100		
Mortgage financing.....1963..	19	19	2	3	12	(Z)	(Z)	(NA)	(NA)	16,600	(NA)		
1964..	20	20	3	3	9	2	1	(NA)	(NA)	16,800	17,500		
1965..	21	21	3	3	11	3	2	1	1	17,500	18,000		
1966..	14	14	(Z)	1	6	4	3	1	2	20,100	21,700		
1967..	14	13	1	(Z)	5	4	2	2	1	20,200	20,800		
FHA-insured mortgages.....1963..	10	10	1	1	8	-	-	-	-	16,300	(NA)		
1964..	8	8	1	3	3	1	(Z)	(NA)	(NA)	14,700	16,000		
1965..	6	6	1	(Z)	4	1	-	-	-	16,200	15,600		
1966..	3	2	(Z)	(Z)	2	1	(Z)	(Z)	-	18,300	18,300		
1967..	4	4	(Z)	-	2	1	1	(Z)	(Z)	19,500	20,000		
VA-guaranteed mortgages.....1963..	5	5	(Z)	2	2	(Z)	(Z)	(NA)	(NA)	16,000	(NA)		
1964..	3	3	(Z)	-	3	1	-	-	-	17,500	17,700		
1965..	3	3	-	(Z)	1	1	(Z)	(Z)	-	18,800	19,200		
1966..	2	2	(Z)	-	1	1	-	-	-	19,400	18,700		
1967..	4	4	(Z)	-	2	1	(Z)	(Z)	(Z)	18,900	19,700		
Conventional mortgages.....1963..	4	4	(Z)	(Z)	2	(Z)	(Z)	(NA)	(NA)	16,900	(NA)		
1964..	9	9	2	1	4	1	1	(NA)	(NA)	17,900	18,700		
1965..	13	13	2	2	6	2	2	1	1	18,200	18,800		
1966..	9	9	(Z)	(Z)	3	3	3	1	2	21,200	23,500		
1967..	6	6	1	(Z)	1	3	1	1	(Z)	22,200	22,200		
Cash or equivalent transactions..1963..	1	1	-	-	1	(Z)	-	-	-	18,700	(NA)		
1964..	1	1	(Z)	1	(Z)	-	(Z)	(NA)	(NA)	13,700	15,300		
1965..	1	1	(Z)	-	(Z)	-	(Z)	-	(Z)	<12,500	27,900		
1966..	2	2	-	(Z)	1	-	1	(Z)	(Z)	19,400	26,500		
1967..	2	2	(Z)	-	(Z)	-	2	1	1	29,200	29,400		
Type of Financing Not Reported													
Homes sold.....1963..	1	1	(Z)	-	-	(Z)	-	-	-	22,200	(NA)		
1964..	1	(Z)	(Z)	-	(Z)	-	-	-	-	<12,500	9,500		
1965..	1	1	(Z)	-	(Z)	(Z)	(Z)	-	(Z)	22,500	22,700		
1966..	1	1	-	-	(Z)	-	(Z)	(Z)	(Z)	26,700	25,000		
1967..	(Z)	(Z)	-	-	-	(Z)	(Z)	-	(Z)	31,600	30,700		

Standard notes: - Represents zero. X Not applicable. Z Fewer than 500 homes or less than 0.5 percent. NA Not available. <Less than.

TABLE 27a.—Sales, by Downpayment as Percent of Sales Price, for the United States and Regions: 1963 to 1967

(Components may not add to totals because of rounding. Percents computed from unrounded figures)

Downpayment as percent of sales price and year of sale	Number of homes reporting both sales price and downpayment (in thousands) ¹					Percent distribution by region					Percent distribution by downpayment as percent of sales price				
	United States	Regions				United States	Regions				United States	Regions			
		North-east	North Central	South	West		North-east	North Central	South	West		North-east	North Central	South	West
Homes sold.....1963..	438	61	103	154	120	100	14	24	35	27	100	100	100	100	100
1964..	444	68	109	157	110	100	15	25	35	25	100	100	100	100	100
1965..	458	71	111	166	110	100	15	24	36	24	100	100	100	100	100
1966..	353	61	77	134	80	100	17	22	38	23	100	100	100	100	100
1967..	370	55	75	140	100	100	15	20	38	27	100	100	100	100	100
Downpayment as Percent of Sales Price:															
0.0 percent.....1963..	46	1	5	24	16	100	2	11	52	35	10	2	5	15	13
1964..	41	1	6	24	11	100	2	14	58	26	9	1	5	15	10
1965..	34	(Z)	2	18	13	100	1	7	52	39	7	1	2	11	12
1966..	37	1	3	23	10	100	2	8	62	28	10	1	4	17	13
1967..	49	1	2	30	16	100	1	3	61	34	13	1	2	21	17
0.1 to 4.9 percent.....1963..	136	7	30	52	48	100	5	22	38	35	31	12	29	34	40
1964..	126	8	28	53	37	100	7	22	42	29	28	13	26	34	34
1965..	125	9	23	60	32	100	7	18	48	26	27	13	21	36	29
1966..	74	4	12	40	18	100	6	16	53	25	21	7	16	30	23
1967..	75	4	15	36	20	100	5	20	48	27	20	7	20	26	21
5.0 to 14.9 percent.....1963..	118	20	29	37	32	100	17	24	32	27	27	33	28	24	26
1964..	126	23	29	39	35	100	18	23	31	28	28	34	26	25	32
1965..	141	25	32	47	37	100	18	23	33	26	31	36	29	28	34
1966..	104	19	21	34	30	100	18	20	33	29	30	31	27	26	37
1967..	108	18	18	34	39	100	16	17	31	36	29	32	24	24	39
15.0 to 29.9 percent.....1963..	95	21	25	29	20	100	22	26	31	21	22	34	24	19	16
1964..	108	23	32	31	21	100	22	30	29	20	24	35	29	20	19
1965..	112	22	36	33	22	100	20	32	29	19	25	31	33	20	20
1966..	95	23	26	29	17	100	24	27	31	18	27	38	34	22	21
1967..	101	23	27	32	18	100	23	27	31	18	27	42	36	23	19
30.0 percent and over.....1963..	43	11	14	12	6	100	26	34	27	13	10	18	14	8	5
1964..	42	12	15	10	6	100	28	35	23	14	10	18	14	6	5
1965..	46	14	18	9	6	100	30	38	19	14	10	20	16	5	6
1966..	42	14	15	8	5	100	34	36	18	12	12	23	20	6	6
1967..	37	10	14	8	5	100	27	37	22	15	10	18	18	6	5

Standard notes: - Represents zero. X Not applicable. Z Fewer than 500 homes or less than 0.5 percent. NA Not applicable.

¹Homes sold for cash or equivalent transactions are excluded from the data presented in this table.

TABLE 27b.—Sales, by Downpayment as Percent of Sales Price, and by Sales Price, for the United States and Regions: 1963 to 1967

(Components may not add to totals because of rounding. Medians computed from unrounded figures)

Region, downpayment as percent of sales price, and year of sale	Number of homes (in thousands)								Median sales price (dollars)
	Total ¹	Reporting both sales price and downpayment	With sales price of--						
			Under \$15,000	\$15,000 to \$19,999	\$20,000 to \$24,999	\$25,000 and over			
						Total	\$25,000 to \$29,999	\$30,000 and over	
UNITED STATES									
1963..	532	438	134	151	79	75	(NA)	(NA)	² 17,800
1964..	542	444	115	148	88	93	(NA)	(NA)	² 18,600
1965..	545	458	98	137	101	122	66	56	² 19,800
1966..	435	353	54	106	75	118	55	63	² 21,000
1967..	461	370	43	102	79	146	65	81	² 22,600
Downpayment as Percent of Sales Price:									
0.0 percent.....1963..	(X)	46	22	18	5	1	(NA)	(NA)	15,200
1964..	(X)	41	20	16	4	2	(NA)	(NA)	15,400
1965..	(X)	34	14	12	6	2	2	1	16,400
1966..	(X)	37	11	17	7	2	2	(Z)	17,100
1967..	(X)	49	10	20	12	7	5	2	18,500
0.1 to 4.9 percent.....1963..	(X)	136	68	53	10	6	(NA)	(NA)	15,000
1964..	(X)	126	60	50	10	6	(NA)	(NA)	15,300
1965..	(X)	125	53	52	12	8	5	3	15,900
1966..	(X)	74	26	33	9	7	3	4	16,700
1967..	(X)	75	21	38	8	7	4	3	17,100
5.0 to 14.9 percent.....1963..	(X)	118	25	41	30	21	(NA)	(NA)	19,100
1964..	(X)	126	20	44	33	28	(NA)	(NA)	19,900
1965..	(X)	141	17	43	43	38	23	15	21,200
1966..	(X)	105	9	32	28	35	20	15	21,900
1967..	(X)	108	6	25	30	48	25	23	23,900
15.9 to 29.9 percent.....1963..	(X)	95	11	28	24	32	(NA)	(NA)	21,800
1964..	(X)	108	12	27	29	40	(NA)	(NA)	22,600
1965..	(X)	113	9	22	29	52	24	27	24,200
1966..	(X)	95	5	19	21	50	20	30	25,600
1967..	(X)	101	4	14	22	62	23	22	27,400
30.0 percent and over.....1963..	(X)	43	8	11	9	15	(NA)	(NA)	21,400
1964..	(X)	42	3	11	11	17	(NA)	(NA)	23,200
1965..	(X)	46	5	9	11	22	11	11	24,500
1966..	(X)	42	2	6	9	25	10	15	26,800
1967..	(X)	37	2	4	7	24	8	15	28,100

Standard notes: - Represents zero. X Not applicable. Z Fewer than 500 homes or less than 0.5 percent. NA Not available.

¹Homes sold for cash or equivalent transactions are excluded from the data presented in this table.

²This median sales price may differ slightly from that shown in table 24b because the amount shown here relates only to homes reporting both sales price and downpayment.

TABLE 27b.—Sales, by Downpayment as Percent of Sales Price, and by Sales Price, for the United States and Regions: 1963 to 1967—Continued

(Components may not add to totals because of rounding. Medians computed from unrounded figures)

Region, downpayment as percent of sales price, and year of sale	Number of homes (in thousands)								Median sales price (dollars)
	Total ¹	Reporting both sales price and downpayment	With sales price of—						
			Under \$15,000	\$15,000 to \$19,999	\$20,000 to \$24,999	\$25,000 and over			
						Total	\$25,000 to \$29,999	\$30,000 and over	
NORTHEAST									
Homes sold.....1963..	83	61	9	21	16	15	(NA)	(NA)	² 20,000
1964..	87	68	8	26	17	16	(NA)	(NA)	² 20,000
1965..	90	71	8	22	18	23	12	11	² 21,500
1966..	80	61	5	17	15	25	11	14	² 23,100
1967..	74	55	2	11	13	29	13	16	² 25,400
Downpayment as Percent of Sales Price:									
0.0 percent.....1963..	(X)	1	(Z)	1	-	-	-	-	16,600
1964..	(X)	1	(Z)	(Z)	(Z)	-	-	-	16,300
1965..	(X)	(Z)	(Z)	(Z)	(Z)	(Z)	(Z)	(Z)	16,200
1966..	(X)	1	(Z)	(Z)	(Z)	-	-	-	18,100
1967..	(X)	1	-	(Z)	(Z)	(Z)	(Z)	(Z)	19,200
0.1 to 4.9 percent.....1963..	(X)	7	3	3	1	1	(NA)	(NA)	16,600
1964..	(X)	9	2	5	1	(Z)	(NA)	(NA)	16,900
1965..	(X)	9	2	5	1	1	(Z)	(Z)	17,400
1966..	(X)	4	1	2	1	1	(Z)	(Z)	18,100
1967..	(X)	4	1	2	1	1	(Z)	(Z)	18,600
5.0 to 14.9 percent.....1963..	(X)	20	2	8	6	4	(NA)	(NA)	19,900
1964..	(X)	23	2	9	6	6	(NA)	(NA)	20,400
1965..	(X)	25	2	9	7	7	4	3	21,000
1966..	(X)	19	2	7	5	6	3	3	21,200
1967..	(X)	18	1	4	4	9	5	4	25,200
15.0 to 29.9 percent.....1963..	(X)	21	2	6	6	6	(NA)	(NA)	21,400
1964..	(X)	23	2	8	7	6	(NA)	(NA)	21,200
1965..	(X)	22	2	5	6	9	4	4	23,100
1966..	(X)	23	1	6	5	10	4	7	24,000
1967..	(X)	23	(Z)	4	6	13	5	8	26,600
30.0 percent and over.....1963..	(X)	11	1	3	3	4	(NA)	(NA)	22,500
1964..	(X)	12	1	4	3	4	(NA)	(NA)	22,000
1965..	(X)	14	1	3	3	7	4	3	24,600
1966..	(X)	14	(Z)	2	4	8	3	4	26,000
1967..	(X)	10	(Z)	1	3	6	2	3	26,300

Standard notes: - Represents zero. X Not applicable. Z Fewer than 500 homes or less than 0.5 percent. NA Not available.

¹Homes sold for cash or equivalent transactions are excluded from the data presented in this table.

²This median sales price may differ slightly from that shown in table 24b because the amount shown relates only to homes reporting both sales price and downpayment.

TABLE 27b.—Sales, by Downpayment as Percent of Sales Price, and by Sales Price, for the United States and Regions: 1963 to 1967--Continued

(Components may not add to totals because of rounding. Medians computed from unrounded figures)

Region, downpayment as percent of sales price, and year of sale	Number of homes (in thousands)							Median sales price (dollars)	
	Total ¹	Reporting both sales price and downpayment	With sales price of--						
			Under \$15,000	\$15,000 to \$19,999	\$20,000 to \$24,999	\$25,000 and over			
						Total	\$25,000 to \$29,999		\$30,000 and over
NORTH CENTRAL									
Homes sold.....1963..	124	103	32	34	19	18	(NA)	(NA)	² 17,900
.....1964..	138	109	22	39	25	24	(NA)	(NA)	² 19,200
.....1965..	132	111	11	36	26	39	21	17	² 21,700
.....1966..	103	77	4	25	17	31	16	15	² 22,800
.....1967..	104	75	3	19	14	39	16	23	² 25,500
Downpayment as Percent of Sales Price:									
0.0 percent.....1963..	(X)	5	3	2	1	-	-	-	15,100
.....1964..	(X)	6	2	3	1	(Z)	(NA)	(NA)	16,700
.....1965..	(X)	2	1	1	(Z)	(Z)	(Z)	(Z)	16,900
.....1966..	(X)	3	(Z)	2	(Z)	-	-	-	17,500
.....1967..	(X)	2	(Z)	1	(Z)	1	(Z)	(Z)	20,000
0.1 to 4.9 percent.....1963..	(X)	30	18	9	2	1	(NA)	(NA)	<15,000
.....1964..	(X)	28	12	11	3	1	(NA)	(NA)	17,500
.....1965..	(X)	23	6	12	3	2	1	1	17,100
.....1966..	(X)	12	2	7	2	2	1	1	17,900
.....1967..	(X)	15	2	9	1	3	1	1	18,100
5.0 to 14.9 percent.....1963..	(X)	29	8	11	6	4	(NA)	(NA)	18,200
.....1964..	(X)	29	5	12	7	5	(NA)	(NA)	18,800
.....1965..	(X)	32	3	12	9	9	5	4	20,800
.....1966..	(X)	21	1	9	6	6	4	2	21,000
.....1967..	(X)	18	(Z)	6	5	7	3	4	23,000
15.0 to 29.9 percent.....1963..	(X)	25	3	8	7	8	(NA)	(NA)	21,300
.....1964..	(X)	32	2	8	10	11	(NA)	(NA)	22,700
.....1965..	(X)	36	1	8	10	18	10	8	24,800
.....1966..	(X)	26	1	5	7	13	6	6	25,000
.....1967..	(X)	27	(Z)	3	6	18	7	11	27,900
30.0 percent and over.....1963..	(X)	15	2	4	4	6	(NA)	(NA)	22,600
.....1964..	(X)	15	(Z)	4	5	6	(NA)	(NA)	23,400
.....1965..	(X)	17	(Z)	2	4	10	5	5	26,100
.....1966..	(X)	15	(Z)	2	3	10	5	6	27,800
.....1967..	(X)	14	(Z)	1	1	11	4	7	>30,000

Standard notes: - Represents zero. X Not applicable. Z Fewer than 500 homes or less than 0.5 percent. NA not available
<Less than. >Greater than.

¹Homes sold for cash or equivalent transactions are excluded from the data presented in this table.

²This median sale price may differ slightly from that shown in table 24b because the amount shown here relates only to homes reporting both sales price and downpayment.

TABLE 27b.—Sales, by Downpayment as Percent of Sales Price, and by Sales Price, for the United States and Regions: 1963 to 1967--Continued

(Components may not add to totals because of rounding. Medians computed from unrounded figures)

Region, downpayment as percent of sales price, and year of sale	Number of homes (in thousands)								Median sales price (dollars)
	Total ¹	Reporting both sales price and downpayment	With sales price of--						
			Under \$15,000	\$15,000 to \$19,999	\$20,000 to \$24,999	\$25,000 and over			
						Total	\$25,000 to \$29,999	\$30,000 and over	
SOUTH									
Homes sold.....1963..	190	154	72	44	20	18	(NA)	(NA)	² 15,600
.....1964..	192	157	68	46	22	20	(NA)	(NA)	² 16,100
.....1965..	199	166	62	49	28	27	15	11	² 17,100
.....1966..	158	134	40	45	20	29	13	16	² 18,000
.....1967..	170	140	33	45	27	35	16	19	² 19,100
Downpayment as Percent of Sales Price:									
0.0 percent.....1963..	(X)	24	16	7	1	-	-	-	<15,000
.....1964..	(X)	24	15	7	1	1	(NA)	(NA)	<15,000
.....1965..	(X)	18	9	6	2	1	(NA)	(NA)	<15,000
.....1966..	(X)	23	10	10	3	1	(Z)	(Z)	15,900
.....1967..	(X)	30	9	13	6	1	1	(Z)	17,200
0.1 to 4.9 percent.....1963..	(X)	52	33	15	2	1	(NA)	(NA)	<15,000
.....1964..	(X)	53	35	16	2	1	(NA)	(NA)	<15,000
.....1965..	(X)	60	36	20	2	2	1	1	<15,000
.....1966..	(X)	40	20	16	2	2	(Z)	1	<15,000
.....1967..	(X)	36	15	16	3	2	1	1	15,900
5.0 to 14.9 percent.....1963..	(X)	37	13	12	8	5	(NA)	(NA)	17,300
.....1964..	(X)	39	11	13	9	5	(NA)	(NA)	18,100
.....1965..	(X)	47	11	15	12	8	6	2	19,100
.....1966..	(X)	34	6	11	9	8	5	3	19,700
.....1967..	(X)	34	4	9	10	11	6	5	22,000
15.0 to 29.9 percent.....1963..	(X)	29	5	7	8	9	(NA)	(NA)	21,400
.....1964..	(X)	31	6	7	8	10	(NA)	(NA)	21,200
.....1965..	(X)	33	5	6	9	13	(NA)	(NA)	23,300
.....1966..	(X)	29	3	6	5	15	(NA)	(NA)	25,600
.....1967..	(X)	32	3	5	6	18	(NA)	(NA)	26,400
30.0 percent and over.....1963..	(X)	12	5	3	1	3	(NA)	(NA)	17,300
.....1964..	(X)	10	2	3	2	3	(NA)	(NA)	21,500
.....1965..	(X)	9	2	2	2	3	1	1	21,000
.....1966..	(X)	8	1	2	1	3	1	2	22,700
.....1967..	(X)	8	1	2	2	3	1	2	22,600

Standard notes: - Represents zero. X Not applicable. Z Fewer than 500 homes or less than 0.5 percent. NA Not available.
< Less than.

¹Homes sold for cash or equivalent transactions are excluded from the data presented in this table.

²This median sales price may differ slightly from that shown in table 24b because the amount shown here relates only to homes reporting both sales price and downpayment.

TABLE 27b.—Sales, by Downpayment as Percent of Sales Price, and by Sales Price, for the United States and Regions: 1963 to 1967—Continued

(Components may not add to totals because of rounding. Medians computed from unrounded figures)

Region, downpayment as percent of sales price, and year of sale	Number of homes (in thousands)								Median sales price (dollars)
	Total ¹	Reporting both sales price and downpayment	With sales price of--						
			Under \$15,000	\$15,000 to \$19,999	\$20,000 to \$24,999	\$25,000 and over			
						Total	\$25,000 to \$29,999	\$30,000 and over	
WEST									
Homes sold.....1963..	134	120	22	52	24	23	(NA)	(NA)	² 18,700
1964..	125	110	17	37	23	34	(NA)	(NA)	² 20,400
1965..	125	110	17	31	29	34	17	17	² 21,300
1966..	94	81	5	20	22	33	15	18	² 23,400
1967..	113	100	5	26	25	43	20	23	² 23,700
Downpayment as Percent of Sales Price:									
0.0 percent.....1963..	(X)	16	4	9	3	1	(NA)	(NA)	17,400
1964..	(X)	11	3	5	2	1	(NA)	(NA)	17,600
1965..	(X)	13	4	5	4	1	1	(Z)	18,100
1966..	(X)	10	1	4	3	2	1	(Z)	19,600
1967..	(X)	16	1	6	5	4	3	1	21,300
0.1 to 4.9 percent.....1963..	(X)	48	14	25	6	2	(NA)	(NA)	16,900
1964..	(X)	37	11	18	4	4	(NA)	(NA)	17,200
1965..	(X)	32	8	15	6	3	2	1	17,600
1966..	(X)	18	3	8	4	3	1	1	18,700
1967..	(X)	21	3	12	3	2	1	1	17,900
5.0 to 14.9 percent.....1963..	(X)	32	2	11	10	9	(NA)	(NA)	21,500
1964..	(X)	35	2	10	11	13	(NA)	(NA)	22,900
1965..	(X)	37	2	7	15	14	8	6	23,500
1966..	(X)	30	(Z)	6	10	15	7	7	24,700
1967..	(X)	39	(Z)	6	11	21	10	10	25,600
15.0 to 29.9 percent.....1963..	(X)	20	1	6	4	9	(NA)	(NA)	24,100
1964..	(X)	21	1	3	4	13	(NA)	(NA)	>25,000
1965..	(X)	22	2	4	4	12	4	8	26,500
1966..	(X)	17	1	2	3	11	4	7	28,600
1967..	(X)	18	(Z)	2	4	13	4	8	29,000
30.0 percent and over.....1963..	(X)	6	1	1	1	2	(NA)	(NA)	23,300
1964..	(X)	6	(Z)	1	1	4	(NA)	(NA)	>25,000
1965..	(X)	6	1	1	1	3	2	2	25,000
1966..	(X)	5	(Z)	(Z)	1	4	1	2	29,900
1967..	(X)	5	(Z)	(Z)	1	4	1	2	28,900

Standard notes: - Represents zero. X Not applicable. Z Fewer than 500 homes or less than 0.5 percent. NA Not available.

¹Greater than.

²Homes sold for cash or equivalent transactions are excluded from the data presented in this table.

³This median sales price may differ slightly from that shown in table 24b because the amount shown here relates only to homes reporting both sales price and downpayment.

TABLE 28b.—Sales, by Inclusion or Exclusion of Closing Costs in Sales Price, and by Sales Price, for the United States and Regions: 1964 to 1967

(1963 data are not available. Components may not add to totals because of rounding. Medians computed from unrounded figures)

Region, closing settlement cost, and year of sale	Number of homes (in thousands)							Median sales price (dollars)	
	Total	Reporting both sales price and closing settlement cost	With sales price of--						
			Under \$15,000	\$15,000 to \$19,999	\$20,000 to \$24,999	\$25,000 and over			
						Total	\$25,000 to \$29,999		\$30,000 and over
UNITED STATES									
Homes sold.....									
1964..	565	503	121	163	101	118	(NA)	(NA)	¹ 19,000
1965..	575	524	108	151	117	148	77	71	¹ 20,100
1966..	461	393	56	116	83	137	63	75	¹ 21,400
1967..	487	421	48	112	90	171	75	96	¹ 22,700
Closing settlement cost:									
Included in sales price.....									
1964..	(X)	133	44	47	20	23	(NA)	(NA)	17,000
1965..	(X)	127	38	44	22	23	13	10	17,900
1966..	(X)	108	23	37	20	28	14	14	19,200
1967..	(X)	118	18	40	26	34	16	18	20,100
Excluded from sales price.....									
1964..	(X)	369	77	116	81	96	(NA)	(NA)	19,700
1965..	(X)	396	70	107	94	125	64	61	21,100
1966..	(X)	285	33	79	63	109	49	61	22,500
1967..	(X)	302	29	72	64	136	59	77	23,800
NORTHEAST									
Homes sold.....									
1964..	88	79	9	29	19	21	(NA)	(NA)	¹ 20,300
1965..	94	84	10	24	21	29	14	15	¹ 21,800
1966..	84	74	5	20	18	31	13	18	¹ 23,700
1967..	77	67	2	12	17	35	15	20	¹ 25,700
Closing settlement cost:									
Included in sales price.....									
1964..	(X)	5	2	2	1	1	(NA)	(NA)	18,400
1965..	(X)	5	1	2	1	1	1	1	19,700
1966..	(X)	4	(Z)	1	1	2	1	1	22,100
1967..	(X)	4	(Z)	2	1	1	1	1	22,000
Excluded from sales price.....									
1964..	(X)	73	8	27	18	20	(NA)	(NA)	20,500
1965..	(X)	79	9	22	20	28	14	14	21,900
1966..	(X)	70	4	19	17	29	12	17	23,700
1967..	(X)	62	2	11	15	34	14	20	26,000
NORTH CENTRAL									
Homes sold.....									
1964..	146	130	23	47	30	31	(NA)	(NA)	¹ 19,500
1965..	142	128	13	41	32	43	24	19	¹ 21,600
1966..	113	89	5	28	20	36	17	19	¹ 22,900
1967..	112	86	4	23	17	43	18	25	¹ 25,000
Closing settlement cost:									
Included in sales price.....									
1964..	(X)	43	9	19	8	7	(NA)	(NA)	17,900
1965..	(X)	35	5	14	6	10	6	4	19,200
1966..	(X)	25	2	9	4	10	5	5	21,500
1967..	(X)	31	3	10	7	12	5	6	21,500
Excluded from sales price.....									
1964..	(X)	87	15	27	21	24	(NA)	(NA)	20,400
1965..	(X)	94	7	27	26	34	18	15	22,400
1966..	(X)	64	3	19	15	27	13	14	23,400
1967..	(X)	55	1	12	11	31	12	19	26,400

Standard notes: - Represents zero. X Not applicable. Z Fewer than 500 homes or less than 0.5 percent. NA Not available.

¹This median sales price may differ slightly from that shown in table 24b because the amount shown here relates only to homes reporting both sales price and closing settlement cost.

TABLE 28b.—Sales, by Inclusion or Exclusion of Closing Costs in Sales Price, and by Sales Price, for the United States and Regions: 1964 to 1967—Continued

(1963 data are not available. Components may not add to totals because of rounding. Medians computed from unrounded figures)

Region, closing settlement cost, and year of sale	Number of homes (in thousands)								Median sales price (dollars)
	Total	Reporting both sales price and closing settlement cost	With sales price of--						
			Under \$15,000	\$15,000 to \$19,999	\$20,000 to \$24,999	\$25,000 and over			
						Total	\$25,000 to \$29,999	\$30,000 and over	
SOUTH									
Homes sold.....1964..	200	177	71	50	27	29	(NA)	(NA)	¹ 16,700
1965..	210	189	68	54	32	35	19	16	¹ 17,600
1966..	166	142	41	47	22	33	16	17	¹ 18,200
1967..	179	158	36	50	30	42	19	23	¹ 19,300
Closing settlement cost:									
Included in sales price.....1964..	(X)	61	27	19	7	8	(NA)	(NA)	15,800
1965..	(X)	66	28	20	10	7	4	3	16,100
1966..	(X)	59	19	20	9	10	6	5	17,300
1967..	(X)	57	12	21	11	12	6	6	18,600
Excluded from sales price.....1964..	(X)	116	44	31	20	21	(NA)	(NA)	17,200
1965..	(X)	124	40	34	22	28	15	13	18,300
1966..	(X)	84	22	27	13	22	10	13	18,900
1967..	(X)	101	24	28	19	30	13	17	19,700
WEST									
Homes sold.....1964..	129	118	17	39	25	37	(NA)	(NA)	¹ 20,700
1965..	129	122	18	32	32	40	20	20	¹ 21,700
1966..	99	88	6	21	24	37	17	20	¹ 23,300
1967..	119	110	6	28	26	51	23	28	¹ 24,200
Closing settlement cost:									
Included in sales price.....1964..	(X)	24	6	8	4	6	(NA)	(NA)	18,700
1965..	(X)	22	4	8	5	5	3	3	19,700
1966..	(X)	20	2	6	6	6	3	3	21,000
1967..	(X)	26	3	7	7	9	4	5	22,400
Excluded from sales price.....1964..	(X)	93	11	31	21	31	(NA)	(NA)	21,200
1965..	(X)	100	14	25	27	35	17	18	22,200
1966..	(X)	68	4	15	18	31	14	17	24,100
1967..	(X)	84	3	21	19	42	20	22	24,900

Standard notes: - Represents zero. X Not applicable. Z Fewer than 500 homes or less than 0.5 percent. NA Not available.

¹This median sales price may differ slightly from that shown in table 24b because the amount shown here relates only to homes reporting both sales price and closing settlement cost.

TABLE 29a.—Sales, by Square Feet of Floor Area, for the United States and Regions: 1963 to 1967

(Components may not add to totals because of rounding. Percents computed from unrounded figures)

Floor area and year of sale	Number of homes (in thousands)					Percent distribution by region					Percent distribution by number of square feet of floor area				
	United States	Regions				United States	Regions				United States	Regions			
		North-east	North Central	South	West		North-east	North Central	South	West		North-east	North Central	South	West
Homes sold.....1963..	560	87	134	199	141	100	15	24	36	25	(X)	(X)	(X)	(X)	(X)
1964..	565	90	146	200	129	100	16	26	35	23	(X)	(X)	(X)	(X)	(X)
1965..	575	94	142	210	129	100	16	25	36	22	(X)	(X)	(X)	(X)	(X)
1966..	461	84	113	166	99	100	18	24	36	21	(X)	(X)	(X)	(X)	(X)
1967..	487	77	112	179	119	100	16	23	37	25	(X)	(X)	(X)	(X)	(X)
Floor Area Reported															
Homes sold.....1963..	449	59	111	160	119	100	1.3	25	36	26	100	100	100	100	100
1964..	446	60	117	154	114	100	1.4	26	35	26	100	100	100	100	100
1965..	486	72	119	178	116	100	1.5	25	37	24	100	100	100	100	100
1966..	396	68	89	147	91	100	1.7	22	37	23	100	100	100	100	100
1967..	400	57	78	154	111	100	1.4	20	38	28	100	100	100	100	100
Under 1,000 square feet.....1963..	60	6	21	24	9	100	11	35	40	15	13	11	19	15	8
1964..	45	5	17	18	5	100	12	38	39	11	10	9	15	11	4
1965..	37	7	9	16	5	100	18	24	44	14	8	9	8	9	5
1966..	23	4	6	9	4	100	18	28	39	16	6	6	7	6	4
1967..	21	2	7	9	4	100	11	31	42	16	5	4	8	6	3
1,000 to 1,199 square feet.....1963..	101	11	30	39	20	100	11	30	39	20	22	18	27	24	17
1964..	96	11	32	36	16	100	12	33	38	17	21	19	27	24	14
1965..	92	11	25	40	16	100	12	28	43	18	19	15	21	22	14
1966..	70	10	18	31	10	100	15	26	44	15	18	15	21	21	11
1967..	73	9	13	35	16	100	12	17	48	23	18	15	16	23	15
1,200 to 1,399 square feet.....1963..	77	11	17	28	22	100	14	22	36	28	17	18	15	17	18
1964..	78	9	18	32	18	100	12	23	41	24	17	16	15	21	16
1965..	82	10	19	34	18	100	13	23	42	22	17	15	16	19	16
1966..	68	10	13	29	15	100	15	20	43	22	17	15	15	20	16
1967..	60	6	11	28	16	100	10	18	45	27	15	11	14	18	15
1,400 to 1,599 square feet.....1963..	65	7	15	19	24	100	11	22	30	37	15	12	13	12	20
1964..	60	7	14	18	22	100	11	22	30	36	14	11	12	12	19
1965..	66	7	16	23	20	100	11	24	35	30	14	10	13	13	17
1966..	57	8	10	24	16	100	13	18	42	27	15	11	11	16	17
1967..	53	7	8	22	16	100	14	15	41	30	13	13	10	14	14
1,600 to 1,999 square feet.....1963..	83	12	15	30	26	100	14	19	36	32	18	20	14	19	22
1964..	91	13	21	28	29	100	15	23	31	32	20	22	18	18	25
1965..	108	15	27	38	28	100	14	25	35	26	22	20	23	21	24
1966..	82	13	20	27	21	100	16	25	33	26	21	19	23	18	23
1967..	88	12	19	29	28	100	14	22	33	32	22	21	25	19	25
2,000 square feet and over.....1963..	63	12	13	20	18	100	19	21	32	28	14	21	12	13	15
1964..	76	14	16	23	24	100	18	21	30	31	17	23	14	15	21
1965..	101	22	23	27	29	100	22	23	27	28	21	31	19	15	25
1966..	35	22	20	28	25	100	23	21	29	26	24	32	23	19	27
1967..	104	21	21	32	31	100	20	20	30	30	26	36	27	21	28
Floor Area Not Reported															
Homes sold.....1963..	111	28	22	39	22	100	25	20	35	20	(X)	(X)	(X)	(X)	(X)
1964..	119	30	29	46	15	100	25	24	38	13	(X)	(X)	(X)	(X)	(X)
1965..	89	22	23	31	13	100	25	25	35	14	(X)	(X)	(X)	(X)	(X)
1966..	65	16	24	18	7	100	24	37	28	11	(X)	(X)	(X)	(X)	(X)
1967..	87	20	33	25	8	100	23	38	29	10	(X)	(X)	(X)	(X)	(X)

Standard notes: - Represents zero. X Not applicable. Z Fewer than 500 homes or less than 0.5 percent. NA Not available.

TABLE 29b.—Sales, by Square Feet of Floor Area and Sales Price, for the United States and Regions: 1963 to 1967

(Components may not add to totals because of rounding. Medians computed from unrounded figures)

Region, floor area, and year of sale	Number of homes (in thousands)								Median sales price (dollars)
	Total	With sales price reported	With sales price of—						
			Under \$15,000	\$15,000 to \$19,999	\$20,000 to \$24,999	\$25,000 and over			
						Total	\$25,000 to \$29,999	\$30,000 and over	
UNITED STATES									
Homes sold.....1963..	560	533	154	182	98	99	(NA)	(NA)	18,000
1964..	565	540	131	176	107	125	(NA)	(NA)	18,900
1965..	575	551	115	160	121	155	81	75	20,000
1966..	461	428	62	127	90	150	68	82	21,400
1967..	487	458	52	122	98	185	81	105	22,700
Floor Area Reported									
Homes sold.....1963..	449	434	132	147	77	78	(NA)	(NA)	17,800
1964..	446	433	111	141	83	99	(NA)	(NA)	18,700
1965..	486	473	101	139	101	132	70	62	19,900
1966..	396	373	57	110	79	128	59	69	21,200
1967..	400	384	46	103	83	151	66	85	22,400
Under 1,000 square feet.....1963..	60	58	48	9	1	1	(NA)	(NA)	<15,000
1964..	45	44	35	8	1	(Z)	(NA)	(NA)	<15,000
1965..	37	35	27	7	1	(Z)	(Z)	(Z)	<15,000
1966..	23	22	15	6	1	(Z)	(Z)	(Z)	<15,000
1967..	21	21	13	7	1	(Z)	(Z)	-	<15,000
1,000 to 1,199 square feet.....1963..	101	98	52	39	5	1	(NA)	(NA)	<15,000
1964..	96	93	45	38	7	2	(NA)	(NA)	15,100
1965..	92	90	43	35	9	3	3	(Z)	15,200
1966..	70	66	24	31	9	2	1	1	16,400
1967..	73	71	22	36	10	2	2	(Z)	16,500
1,200 to 1,399 square feet.....1963..	77	75	19	41	11	3	(NA)	(NA)	16,900
1964..	78	75	19	37	14	5	(NA)	(NA)	17,200
1965..	82	80	21	37	15	7	5	1	17,500
1966..	68	65	11	32	14	7	5	3	18,300
1967..	61	59	7	30	15	6	4	2	18,900
1,400 to 1,599 square feet.....1963..	65	63	7	31	18	7	(NA)	(NA)	19,200
1964..	60	60	7	28	17	7	(NA)	(NA)	19,200
1965..	66	65	5	29	23	9	6	3	19,800
1966..	57	55	4	22	18	11	8	3	20,300
1967..	53	51	2	15	21	12	9	3	21,800
1,600 to 1,999 square feet.....1963..	83	80	3	21	31	24	(NA)	(NA)	22,400
1964..	91	88	3	23	32	30	(NA)	(NA)	22,800
1965..	108	106	3	25	37	41	27	14	23,500
1966..	82	77	1	14	26	36	23	13	24,400
1967..	88	85	1	12	27	46	28	17	25,600
2,000 square feet and over.....1963..	63	60	1	7	10	43	(NA)	(NA)	>25,000
1964..	76	74	1	6	12	55	(NA)	(NA)	>25,000
1965..	101	97	2	7	17	72	28	44	29,100
1966..	95	89	1	5	12	71	22	49	>30,000
1967..	104	98	1	4	9	85	23	62	>30,000
Floor Area Not Reported									
Homes sold.....1963..	111	99	22	35	22	21	(NA)	(NA)	19,200
1964..	119	107	21	35	24	26	(NA)	(NA)	19,600
1965..	89	78	14	20	20	23	11	13	21,000
1966..	65	55	5	17	11	22	9	14	22,800
1967..	87	74	6	19	15	34	14	20	24,100

Standard notes: - Represents zero.
<Less than. >Greater than.

X Not applicable.

Z Fewer than 500 homes or less than 0.5 percent.

NA Not available.

TABLE 29b.—Sales, by Square Feet of Floor Area and Sales Price, for the United States and Regions: 1963 to 1967—Continued

(Components may not add to totals because of rounding. Medians computed from unrounded figures)

Region, floor area, and year of sale	Number of homes (in thousands)								Median sales price (dollars)
	Total	With sales price reported	With sales price of—						
			Under \$15,000	\$15,000 to \$19,999	\$20,000 to \$24,999	\$25,000 and over			
						Total	\$25,000 to \$29,999	\$30,000 and over	
NORTHEAST									
Homes sold.....1963..	87	81	12	27	20	21	(NA)	(NA)	20,300
1964..	90	83	10	31	20	23	(NA)	(NA)	20,300
1965..	94	89	11	26	22	30	15	15	21,500
1966..	84	77	5	22	18	32	13	19	23,500
1967..	77	70	3	13	18	36	15	21	25,400
Floor Area Reported									
Homes sold.....1963..	59	57	8	19	14	16	(NA)	(NA)	20,300
1964..	60	58	7	22	14	16	(NA)	(NA)	20,300
1965..	72	71	8	22	16	25	11	13	21,700
1966..	68	64	5	17	15	27	11	15	23,500
1967..	57	55	2	11	14	28	12	17	25,300
Under 1,000 square feet.....									
1963..	6	6	4	2	(Z)	(Z)	(NA)	(NA)	<15,000
1964..	5	5	3	2	(Z)	-	-	-	<15,000
1965..	7	6	4	2	(Z)	(Z)	(Z)	(Z)	<15,000
1966..	4	4	2	1	(Z)	(Z)	(Z)	(Z)	<15,000
1967..	2	2	1	2	(Z)	-	-	-	16,100
1,000 to 1,199 square feet.....									
1963..	11	10	1	7	2	(Z)	(NA)	(NA)	17,900
1964..	11	11	2	7	2	(Z)	(NA)	(NA)	17,700
1965..	11	11	2	6	2	(Z)	(Z)	-	18,100
1966..	10	10	1	5	3	(Z)	(Z)	(Z)	18,800
1967..	9	9	1	4	3	1	(Z)	(Z)	19,600
1,200 to 1,399 square feet.....									
1963..	11	10	2	4	3	1	(NA)	(NA)	19,100
1964..	9	9	1	5	3	1	(NA)	(NA)	18,900
1965..	10	10	1	4	3	2	1	(Z)	19,600
1966..	10	10	(Z)	4	3	2	1	1	20,900
1967..	6	6	-	1	3	2	1	1	23,600
1,400 to 1,599 square feet.....									
1963..	7	7	1	2	2	2	(NA)	(NA)	21,200
1964..	7	7	(Z)	2	3	1	(NA)	(NA)	21,000
1965..	7	7	(Z)	3	3	2	1	1	21,400
1966..	8	7	(Z)	3	2	2	2	1	23,000
1967..	7	7	(Z)	1	3	3	2	1	23,600
1,600 to 1,999 square feet.....									
1963..	12	11	1	3	4	4	(NA)	(NA)	22,900
1964..	13	13	(Z)	4	4	5	(NA)	(NA)	22,600
1965..	15	15	(Z)	4	4	6	4	3	23,700
1966..	13	12	(Z)	2	4	6	4	2	25,300
1967..	12	12	(Z)	2	3	7	4	3	26,400
2,000 square feet and over.....									
1963..	12	12	(Z)	1	2	8	(NA)	(NA)	>25,000
1964..	14	13	(Z)	2	2	9	(NA)	(NA)	>25,000
1965..	22	22	(Z)	3	3	15	5	9	28,700
1966..	22	21	1	2	3	15	4	11	>30,000
1967..	21	20	(Z)	1	3	16	5	12	>30,000
Floor Area Not Reported									
Homes sold.....1963..	28	24	4	8	6	6	(NA)	(NA)	20,100
1964..	30	25	4	9	6	6	(NA)	(NA)	20,200
1965..	22	19	3	4	6	5	3	2	21,300
1966..	16	13	(Z)	4	3	5	2	3	23,400
1967..	20	15	(Z)	3	4	8	4	4	25,700

Standard notes: - Represents zero.
 <Less than. >Greater than.

X Not applicable.

Z Fewer than 500 homes or less than 0.5 percent.

NA Not available.

TABLE 29b.—Sales, by Square Feet of Floor Area and Sales Price, for the United States and Regions: 1963 to 1967—Continued

(Components may not add to totals because of rounding. Medians computed from unrounded figures)

Region, floor area, and year of sale	Number of homes (in thousands)								Median sales price (dollars)
	Total	With sales price reported	With sales price of—						
			Under \$15,000	\$15,000 to \$19,999	\$20,000 to \$24,999	\$25,000 and over			
						Total	\$25,000 to \$29,999	\$30,000 and over	
NORTH CENTRAL									
Homes sold.....1963..	134	128	37	42	25	24	(NA)	(NA)	17,900
1964..	146	138	25	49	31	33	(NA)	(NA)	19,400
1965..	142	136	14	43	33	46	25	21	21,600
1966..	113	101	6	30	23	42	20	22	23,200
1967..	112	101	5	26	19	51	21	30	25,100
Floor Area Reported									
Homes sold.....1963..	111	108	32	36	20	20	(NA)	(NA)	17,700
1964..	117	113	23	41	23	26	(NA)	(NA)	19,000
1965..	119	117	12	38	27	39	22	17	21,400
1966..	89	82	4	26	18	34	16	17	23,000
1967..	78	74	4	18	15	37	15	21	25,000
Under 1,000 square feet.....1963..	21	21	14	5	(Z)	(Z)	(NA)	(NA)	<15,000
1964..	17	17	12	5	(Z)	(Z)	(NA)	(NA)	<15,000
1965..	9	9	6	3	(Z)	(Z)	(Z)	-	<15,000
1966..	6	6	2	4	(Z)	(Z)	(Z)	-	15,600
1967..	7	6	2	4	(Z)	-	-	-	15,900
1,000 to 1,199 square feet.....1963..	30	30	13	14	3	(Z)	(NA)	(NA)	15,600
1964..	32	31	7	19	4	1	(NA)	(NA)	16,700
1965..	25	25	4	15	5	2	1	(Z)	17,600
1966..	18	17	2	11	4	1	1	(Z)	18,300
1967..	13	12	1	7	4	(Z)	(Z)	(Z)	19,000
1,200 to 1,399 square feet.....1963..	17	16	3	8	4	1	(NA)	(NA)	17,900
1964..	18	17	2	8	5	2	(NA)	(NA)	19,100
1965..	19	18	1	9	5	3	2	1	19,200
1966..	13	12	(Z)	6	4	2	2	1	20,500
1967..	11	11	(Z)	4	3	3	2	1	21,200
1,400 to 1,599 square feet.....1963..	15	14	1	5	5	3	(NA)	(NA)	21,300
1964..	14	13	1	5	4	3	(NA)	(NA)	20,600
1965..	16	15	1	6	6	3	2	1	21,100
1966..	10	10	(Z)	4	3	3	2	1	21,300
1967..	8	8	(Z)	1	3	4	3	1	24,400
1,600 to 1,999 square feet.....1963..	15	15	1	2	6	6	(NA)	(NA)	23,800
1964..	21	20	(Z)	4	8	8	(NA)	(NA)	23,700
1965..	27	27	1	5	9	13	10	4	24,800
1966..	20	19	(Z)	2	5	12	8	4	26,500
1967..	19	18	(Z)	2	4	12	7	6	27,500
2,000 square feet and over.....1963..	13	13	(Z)	2	2	9	(NA)	(NA)	>25,000
1964..	16	15	(Z)	1	2	12	(NA)	(NA)	>25,000
1965..	23	22	(Z)	1	3	19	7	11	>30,000
1966..	20	18	(Z)	(Z)	2	16	5	11	>30,000
1967..	21	19	(Z)	1	1	18	3	14	>30,000
Floor Area Not Reported									
Homes sold.....1963..	22	20	4	6	5	4	(NA)	(NA)	20,100
1964..	29	26	2	8	8	7	(NA)	(NA)	13,700
1965..	23	20	1	5	6	7	3	4	22,500
1966..	24	19	1	5	4	9	4	5	24,100
1967..	33	28	1	9	4	14	5	9	25,200

Standard notes: - Represents zero. X Not applicable. Z Fewer than 500 homes or less than 0.5 percent. NA Not available.
 <Less than. >Greater than.

TABLE 29b.—Sales, by Square Feet of Floor Area and Sales Price, for the United States and Regions: 1963 to 1967—Continued

(Components may not add to totals because of rounding. Medians computed from unrounded figures)

Region, floor area, and year of sale	Number of homes (in thousands)								Median sales price (dollars)
	Total	With sales price reported	With sales price of—						
			Under \$15,000	\$15,000 to \$19,999	\$20,000 to \$24,999	\$25,000 and over			
						Total	\$25,000 to \$29,999	\$30,000 and over	
SOUTH									
Homes sold.....1963..	199	189	81	54	27	26	(NA)	(NA)	16,100
.....1964..	200	193	77	55	30	31	(NA)	(NA)	16,700
.....1965..	209	200	71	57	34	38	21	17	17,500
.....1966..	166	156	44	51	24	36	17	19	18,200
.....1967..	179	170	38	53	34	45	20	25	19,400
Floor Area Reported									
Homes sold.....1963..	160	153	70	44	20	19	(NA)	(NA)	15,600
.....1964..	154	150	66	41	22	21	(NA)	(NA)	16,000
.....1965..	178	171	64	50	28	29	17	12	17,100
.....1966..	147	139	41	46	22	30	14	16	18,000
.....1967..	154	147	35	48	28	36	16	20	18,900
Under 1,000 square feet.....1963..	24	23	22	(Z)	(Z)	(Z)	(NA)	(NA)	<15,000
.....1964..	18	17	17	(Z)	-	(Z)	(NA)	(NA)	<15,000
.....1965..	16	14	13	1	-	(Z)	(Z)	(Z)	<15,000
.....1966..	9	9	8	(Z)	-	-	-	-	<15,000
.....1967..	9	9	8	(Z)	(Z)	-	-	-	<15,000
1,000 to 1,199 square feet.....1963..	39	38	31	7	(Z)	(Z)	(NA)	(NA)	<15,000
.....1964..	36	36	29	6	(Z)	(Z)	(NA)	(NA)	<15,000
.....1965..	40	38	30	8	(Z)	(Z)	(Z)	(Z)	<15,000
.....1966..	31	29	19	9	1	(Z)	(Z)	(Z)	<15,000
.....1967..	35	34	18	15	1	(Z)	(Z)	(Z)	<15,000
1,200 to 1,399 square feet.....1963..	28	27	11	14	1	(Z)	(NA)	(NA)	15,600
.....1964..	32	31	15	13	2	1	(NA)	(NA)	15,200
.....1965..	34	34	16	14	3	1	1	(Z)	15,200
.....1966..	29	28	9	16	2	1	(Z)	1	16,400
.....1967..	28	27	5	16	5	(Z)	(Z)	(Z)	17,300
1,400 to 1,599 square feet.....1963..	19	19	4	11	3	1	(NA)	(NA)	17,600
.....1964..	18	18	3	11	3	1	(NA)	(NA)	17,900
.....1965..	23	23	3	13	6	1	1	(Z)	18,300
.....1966..	24	23	4	12	6	1	1	(Z)	18,400
.....1967..	22	21	2	9	8	2	1	(Z)	17,800
1,600 to 1,999 square feet.....1963..	30	28	1	10	11	5	(NA)	(NA)	21,200
.....1964..	28	27	1	10	11	5	(NA)	(NA)	21,100
.....1965..	38	37	1	13	13	10	7	3	21,700
.....1966..	27	25	1	7	10	7	5	2	22,100
.....1967..	29	28	(Z)	6	11	10	7	3	23,200
2,000 square feet and over.....1963..	20	19	(Z)	2	4	12	(NA)	(NA)	>25,000
.....1964..	23	22	(Z)	2	5	14	(NA)	(NA)	>25,000
.....1965..	27	25	1	2	6	17	8	9	22,600
.....1966..	28	26	(Z)	2	4	21	9	13	29,800
.....1967..	32	29	(Z)	1	4	24	7	17	>30,000
Floor Area Not Reported									
Homes sold.....1963..	39	36	11	10	7	8	(NA)	(NA)	18,400
.....1964..	46	43	11	14	8	10	(NA)	(NA)	18,800
.....1965..	31	28	7	7	6	9	4	5	20,200
.....1966..	18	16	3	5	2	6	2	4	19,900
.....1967..	25	23	3	5	6	9	4	5	22,400

Standard notes: - Represents zero.
<Less than. >Greater than.

X Not applicable.

Z Fewer than 500 homes or less than 0.5 percent.

NA Not available.

TABLE 29b.—Sales, by Square Feet of Floor Area and Sales Price, for the United States and Regions: 1963 to 1967—Continued

(Components may not add to totals because of rounding. Medians computed from unrounded figures)

Region, floor area, and year of sale	Number of homes (in thousands)								Median sales price (dollars)
	Total	With sales price reported	With sales price of—						
			Under \$15,000	\$15,000 to \$19,999	\$20,000 to \$24,999	\$25,000 and over			
						Total	\$25,000 to \$29,999	\$30,000 and over	
WEST									
Homes sold.....1963..	141	136	24	59	26	27	(NA)	(NA)	18,800
.....1964..	129	125	19	41	26	38	(NA)	(NA)	20,400
.....1965..	129	126	19	33	32	41	20	21	21,600
.....1966..	99	94	7	24	25	39	18	21	23,200
.....1967..	119	116	6	29	27	53	24	29	24,100
Floor Area Reported									
Homes sold.....1963..	119	116	21	48	22	24	(NA)	(NA)	18,800
.....1964..	114	112	16	37	24	35	(NA)	(NA)	20,700
.....1965..	116	115	16	29	31	39	19	20	21,900
.....1966..	91	88	6	21	23	37	17	20	23,200
.....1967..	111	108	5	27	26	50	23	27	24,200
Under 1,000 square feet.....1963..	9	9	7	2	(Z)	-	-	-	<15,000
.....1964..	5	5	4	1	(Z)	-	-	-	<15,000
.....1965..	5	5	4	1	(Z)	-	-	-	<15,000
.....1966..	4	4	2	1	(Z)	-	-	-	<15,000
.....1967..	4	3	2	2	(Z)	(Z)	(Z)	-	15,400
1,000 to 1,199 square feet.....1963..	20	20	8	12	(Z)	(Z)	(NA)	(NA)	15,600
.....1964..	16	16	7	8	1	(Z)	(NA)	(NA)	15,400
.....1965..	16	16	7	7	2	1	1	(Z)	15,700
.....1966..	10	10	2	6	1	1	1	1	17,500
.....1967..	16	16	2	10	2	1	1	(Z)	17,700
1,200 to 1,399 square feet.....1963..	22	21	3	15	2	(Z)	(NA)	(NA)	17,300
.....1964..	18	18	2	12	4	1	(NA)	(NA)	18,400
.....1965..	18	18	3	9	5	1	1	(Z)	18,800
.....1966..	15	14	1	7	4	2	2	(Z)	19,000
.....1967..	16	16	2	9	5	1	(Z)	(Z)	19,100
1,400 to 1,599 square feet.....1963..	24	24	2	13	7	1	(NA)	(NA)	19,300
.....1964..	22	21	2	11	7	2	(NA)	(NA)	19,500
.....1965..	20	19	1	8	8	3	2	1	20,600
.....1966..	16	15	1	3	7	4	3	1	22,500
.....1967..	16	16	(Z)	4	7	4	3	1	22,600
1,600 to 1,999 square feet.....1963..	26	25	1	6	10	8	(NA)	(NA)	22,900
.....1964..	29	28	1	5	10	12	(NA)	(NA)	24,000
.....1965..	28	28	1	4	11	12	7	5	24,200
.....1966..	21	21	(Z)	3	7	10	6	4	25,000
.....1967..	28	27	-	2	9	16	11	6	26,300
2,000 square feet and over.....1963..	18	17	(Z)	1	2	14	(NA)	(NA)	>25,000
.....1964..	24	23	(Z)	1	2	20	(NA)	(NA)	>25,000
.....1965..	29	28	1	1	4	22	7	14	>30,000
.....1966..	25	24	(Z)	1	3	19	5	14	>30,000
.....1967..	31	30	-	1	2	27	12	19	>30,000
Floor Area Not Reported									
Homes sold.....1963..	22	20	3	10	4	3	(NA)	(NA)	19,500
.....1964..	15	13	4	4	2	3	(NA)	(NA)	17,900
.....1965..	13	11	3	4	2	3	2	1	18,300
.....1966..	7	7	1	2	1	2	1	1	22,300
.....1967..	8	8	1	2	2	3	2	2	22,500

Standard notes: - Represents zero. X Not applicable. Z Fewer than 500 homes or less than 0.5 percent. NA Not available.
 <Less than. >Greater than.

**TABLE 29c — Median and Average Number of Square Feet of Floor Area,
for the United States and Regions: 1963 to 1967**

(Median and average numbers computed from unrounded figures)

Region and year of sale	Median number square feet of floor area for—								Average number square feet of floor area for all homes reporting floor area	
	All homes reporting floor area	Homes reporting both sales price and floor area	Homes with sales price of—							
			Under \$15,000	\$15,000 to \$19,999	\$20,000 to \$24,999	\$25,000 and over				
Total	\$25,000 to \$29,999	\$30,000 and over								
UNITED STATES										
Homes sold.....	1963..	1,365	1,365	1,070	1,325	1,635	> 2,000	(NA)	(NA)	(NA)
	1964..	1,415	1,415	1,090	1,330	1,630	> 2,000	(NA)	(NA)	1,470
	1965..	1,495	1,495	1,105	1,350	1,635	> 2,000	1,900	> 2,000	1,525
	1966..	1,525	1,525	1,115	1,310	1,585	> 2,000	1,865	> 2,000	1,570
	1967..	1,570	1,565	1,095	1,230	1,545	> 2,000	1,855	> 2,000	1,610
NORTHEAST										
Homes sold.....	1963..	1,450	1,450	1,070	1,255	1,535	> 2,000	(NA)	(NA)	(NA)
	1964..	1,510	1,520	1,050	1,290	1,525	> 2,000	(NA)	(NA)	1,535
	1965..	1,620	1,625	1,010	1,350	1,270	> 2,000	1,950	> 2,000	1,605
	1966..	1,640	1,645	1,015	1,295	1,525	> 2,000	1,835	> 2,000	1,650
	1967..	1,735	1,735	1,080	1,220	1,470	> 2,000	1,870	> 2,000	1,735
NORTH CENTRAL										
Homes sold.....	1963..	1,250	1,250	1,025	1,185	1,510	1,945	(NA)	(NA)	(NA)
	1964..	1,305	1,305	< 1,000	1,175	1,525	1,930	(NA)	(NA)	1,395
	1965..	1,480	1,480	1,025	1,230	1,535	1,965	1,830	> 2,000	1,505
	1966..	1,520	1,520	< 1,000	1,175	1,460	1,965	1,810	> 2,000	1,545
	1967..	1,620	1,610	< 1,000	1,150	1,415	1,975	1,730	> 2,000	1,615
SOUTH										
Homes sold.....	1963..	1,325	1,315	1,080	1,415	1,795	> 2,000	(NA)	(NA)	(NA)
	1964..	1,345	1,345	1,110	1,435	1,785	> 2,000	(NA)	(NA)	1,425
	1965..	1,395	1,395	1,125	1,435	1,760	> 2,000	1,995	> 2,000	1,450
	1966..	1,440	1,435	1,130	1,375	1,695	> 2,000	> 2,000	> 2,000	1,500
	1967..	1,450	1,440	1,100	1,305	1,625	> 2,000	1,955	> 2,000	1,530
WEST										
Homes sold.....	1963..	1,470	1,465	1,085	1,350	1,625	> 2,000	(NA)	(NA)	(NA)
	1964..	1,560	1,560	1,120	1,365	1,605	> 2,000	(NA)	(NA)	1,575
	1965..	1,585	1,585	1,110	1,360	1,610	> 2,000	1,885	> 2,000	1,610
	1966..	1,615	1,610	1,120	1,300	1,575	> 2,000	1,790	> 2,000	1,650
	1967..	1,645	1,645	1,115	1,235	1,550	> 2,000	1,855	> 2,000	1,660

Standard notes: - Represents zero. X Not applicable. Z Fewer than 500 homes or less than 0.5 percent. NA Not available.
Less than. > Greater than.

TABLE 30a.—Sales, by Price per Square Foot of Floor Area, for the United States and Regions: 1963 to 1967

(Components may not add to totals because of rounding. Percents computed from unrounded figures)

Price per square foot of floor area and year of sale	Number of homes reporting both sales price and square feet of floor area (in thousands)					Percent distribution by region					Percent distribution by price per square foot of floor area				
	United States	Regions				United States	Regions				United States	Regions			
		North-east	North Central	South	West		North-east	North Central	South	West		North-east	North Central	South	West
Homes sold.....1963..	434	57	108	153	116	100	13	25	35	27	100	100	100	100	100
.....1964..	433	58	112	150	112	100	13	26	35	26	100	100	100	100	100
.....1965..	473	70	116	171	115	100	15	25	36	24	100	100	100	100	100
.....1966..	373	64	82	139	88	100	17	22	37	23	100	100	100	100	100
.....1967..	384	55	73	147	108	100	14	19	38	28	100	100	100	100	100
Price per Square Foot of Floor Area:															
Under \$10.00.....1963..	57	6	9	31	10	100	11	16	55	18	13	11	8	20	9
.....1964..	52	7	6	31	8	100	14	11	59	16	12	13	5	20	7
.....1965..	52	8	6	27	11	100	16	11	51	21	11	12	5	16	10
.....1966..	33	6	3	18	6	100	17	8	56	18	9	9	3	13	7
.....1967..	26	4	3	14	5	100	16	12	52	20	7	8	4	9	5
\$10.00 to \$11.99.....1963..	89	7	16	47	19	100	8	18	53	22	20	12	15	31	17
.....1964..	91	7	14	54	16	100	8	16	59	17	21	12	13	36	14
.....1965..	97	10	15	57	16	100	10	15	58	16	21	14	13	33	14
.....1966..	61	7	7	38	8	100	12	11	63	14	16	11	8	28	10
.....1967..	54	6	5	33	9	100	12	10	62	17	14	12	7	23	8
\$12.00 to \$13.99.....1963..	121	10	26	49	35	100	8	22	41	29	28	18	25	32	30
.....1964..	122	12	31	43	36	100	10	25	35	29	28	21	28	29	32
.....1965..	124	14	27	51	32	100	12	22	41	25	26	20	23	30	28
.....1966..	96	12	16	46	22	100	13	17	48	23	26	19	20	33	25
.....1967..	88	9	10	45	23	100	9	12	51	27	23	14	14	30	22
\$14.00 to \$15.99.....1963..	92	15	28	19	30	100	16	31	20	33	21	26	26	12	26
.....1964..	84	13	30	14	27	100	15	36	17	32	19	22	27	9	24
.....1965..	100	16	32	23	28	100	16	33	23	28	21	23	28	14	24
.....1966..	84	15	23	24	23	100	17	27	29	27	23	23	28	17	26
.....1967..	99	10	18	37	34	100	10	18	38	34	26	18	24	25	31
\$16.00 to \$17.99.....1963..	42	9	15	4	13	100	22	37	10	31	10	16	14	3	11
.....1964..	45	10	17	5	13	100	22	38	10	30	10	17	15	3	12
.....1965..	49	9	18	8	14	100	19	37	17	28	10	13	15	5	12
.....1966..	48	10	17	7	14	100	22	36	14	29	13	16	21	5	16
.....1967..	58	10	18	12	19	100	17	31	20	32	15	18	25	8	17
\$18.00 to \$19.99.....1963..	18	4	8	1	4	100	25	44	8	23	4	8	7	1	4
.....1964..	19	4	8	2	5	100	23	40	9	29	4	7	7	1	5
.....1965..	27	7	10	2	7	100	27	37	8	28	6	10	9	1	7
.....1966..	24	7	8	2	6	100	28	36	10	27	6	10	10	2	7
.....1967..	31	7	11	3	10	100	23	34	11	31	8	13	15	2	9
\$20.00 to \$24.99.....1963..	12	4	4	1	2	100	36	34	10	21	3	8	4	1	2
.....1964..	16	4	6	1	5	100	24	35	9	32	4	6	5	1	5
.....1965..	20	5	7	2	6	100	24	37	10	30	4	7	6	1	5
.....1966..	21	6	6	2	6	100	30	28	12	30	6	10	7	2	7
.....1967..	22	8	7	2	6	100	34	31	10	25	6	14	10	2	5
\$25.00 and over.....1963..	2	1	1	(2)	(2)	100	33	29	18	19	1	1	1	(2)	(2)
.....1964..	3	1	1	1	1	100	17	36	17	30	1	1	1	(2)	1
.....1965..	3	1	1	1	1	100	17	38	20	25	1	1	1	(2)	1
.....1966..	6	1	2	1	2	100	18	28	17	37	2	2	2	1	2
.....1967..	5	1	1	1	3	100	17	16	13	54	1	2	1	(2)	2

Standard notes: Represents zero. X Not applicable. Z Fewer than 500 homes or less than 0.5 percent. NA Not available.

TABLE 30b.—Sales, by Price per Square Foot of Floor Area and Sales Price, for the United States and Regions: 1963 to 1967

(Components may not add to totals because of rounding. Medians computed from unrounded figures)

Region, price per square foot of floor area, and year of sale	Number of homes (in thousands)								Median sales price (dollars)
	Total	Reporting sales price and square feet of floor area	With sales price of—						
			Under \$15,000	\$15,000 to \$19,999	\$20,000 to \$24,999	\$25,000 and over			
						Total	\$25,000 to \$29,999	\$30,000 and over	
UNITED STATES									
Homes sold.....1963..	560	434	132	147	77	78	(NA)	(NA)	¹ 17,800
1964..	565	433	110	141	83	99	(NA)	(NA)	¹ 18,700
1965..	575	473	101	139	101	132	70	62	¹ 19,900
1966..	461	373	57	110	79	128	59	69	¹ 21,200
1967..	487	384	46	103	83	151	66	85	¹ 22,400
Price per Square Foot of Floor Area:									
Under \$10.00.....1963..	(X)	57	34	16	4	2	(NA)	(NA)	<15,000
1964..	(X)	53	30	16	4	2	(NA)	(NA)	<15,000
1965..	(X)	52	27	16	7	3	2	1	<15,000
1966..	(X)	33	16	9	6	2	2	1	15,500
1967..	(X)	26	12	7	4	3	2	1	15,900
\$10.00 to \$11.99.....1963..	(X)	89	42	28	11	7	(NA)	(NA)	15,400
1964..	(X)	91	39	27	15	10	(NA)	(NA)	16,100
1965..	(X)	97	36	33	17	12	9	3	17,000
1966..	(X)	61	20	20	12	9	7	2	17,600
1967..	(X)	54	16	17	11	11	7	4	18,300
\$12.00 to \$13.99.....1963..	(X)	121	36	47	23	15	(NA)	(NA)	17,500
1964..	(X)	122	30	46	23	23	(NA)	(NA)	18,200
1965..	(X)	125	27	41	28	29	20	9	19,400
1966..	(X)	96	15	35	19	26	16	10	19,600
1967..	(X)	88	14	27	20	27	16	11	20,700
\$14.00 to \$15.99.....1963..	(X)	92	17	34	20	22	(NA)	(NA)	19,200
1964..	(X)	84	10	31	18	25	(NA)	(NA)	20,400
1965..	(X)	100	10	33	25	33	18	15	21,600
1966..	(X)	84	4	27	19	33	15	19	22,600
1967..	(X)	99	3	33	23	40	19	21	23,000
\$16.00 to \$17.99.....1963..	(X)	42	2	16	10	15	(NA)	(NA)	21,800
1964..	(X)	45	2	15	12	17	(NA)	(NA)	22,500
1965..	(X)	49	1	12	12	24	9	15	24,900
1966..	(X)	48	1	13	11	23	10	14	24,600
1967..	(X)	58	(Z)	16	12	30	11	19	25,300
\$18.00 to \$19.99.....1963..	(X)	18	(Z)	5	4	8	(NA)	(NA)	24,200
1964..	(X)	19	(Z)	4	6	9	(NA)	(NA)	24,600
1965..	(X)	27	(Z)	5	9	13	4	9	24,700
1966..	(X)	24	(Z)	4	7	13	5	8	26,000
1967..	(X)	31	(Z)	3	10	18	5	13	27,500
\$20.00 to \$24.99.....1963..	(X)	12	(Z)	1	3	8	(NA)	(NA)	>25,000
1964..	(X)	16	(Z)	1	4	11	(NA)	(NA)	>25,000
1965..	(X)	20	(Z)	1	4	15	7	8	28,700
1966..	(X)	21	-	1	5	16	5	11	30,000
1967..	(X)	23	(Z)	1	5	17	5	12	>30,000
\$25.00 and over.....1963..	(X)	3	(Z)	(Z)	(Z)	2	(NA)	(NA)	>25,000
1964..	(X)	3	-	(Z)	(Z)	3	(NA)	(NA)	>25,000
1965..	(X)	3	-	-	(Z)	3	1	2	>30,000
1966..	(X)	6	-	(Z)	(Z)	5	1	5	>30,000
1967..	(X)	5	(Z)	-	(Z)	5	(Z)	4	>30,000

Standard notes: - Represents zero. X Not applicable. Z Fewer than 500 homes or less than 0.5 percent. NA Not available.

<Less than. >Greater than.

¹This median sales price may differ slightly from that shown in table 24b because the amount shown here relates only to homes reporting both sales price and number of square feet of floor area.

TABLE 30b.—Sales, by Price per Square Foot of Floor Area and Sales Price, for the United States and Regions: 1963 to 1967--Continued

(Components may not add to totals because of rounding. Medians computed from unrounded figures)

Region, price per square foot of floor area, and year of sale	Number of homes (in thousands)								Median sales price (dollars)
	Total	Reporting sales price and square feet of floor area	With sales price of--						
			Under \$15,000	\$15,000 to \$19,999	\$20,000 to \$24,999	\$25,000 and over			
						Total	\$25,000 to \$29,999	\$30,000 and over	
NORTHEAST									
Homes sold.....1963..	87	57	8	19	14	16	(NA)	(NA)	120,300
1964..	90	58	7	22	13	16	(NA)	(NA)	120,300
1965..	94	71	8	22	16	25	11	13	121,700
1966..	84	64	5	17	15	27	11	15	123,500
1967..	76	55	2	11	14	28	12	17	125,300
Price per Square Foot of Floor Area:									
Under \$10.00.....1963..	(X)	6	2	3	1	1	(NA)	(NA)	17,500
1964..	(X)	7	1	5	1	(Z)	(NA)	(NA)	16,700
1965..	(X)	8	1	5	2	(Z)	(Z)	(Z)	18,100
1966..	(X)	6	1	3	2	(Z)	(Z)	(Z)	18,700
1967..	(X)	4	1	1	2	1	1	(Z)	20,900
\$10.00 to \$11.99.....1963..	(X)	7	2	2	2	1	(NA)	(NA)	17,800
1964..	(X)	7	1	2	2	1	(NA)	(NA)	19,200
1965..	(X)	10	2	4	2	2	2	1	19,200
1966..	(X)	7	2	2	2	2	1	1	19,800
1967..	(X)	6	(Z)	2	2	3	2	1	22,700
\$12.00 to \$13.99.....1963..	(X)	10	2	3	3	2	(NA)	(NA)	20,100
1964..	(X)	13	2	5	2	4	(NA)	(NA)	19,600
1965..	(X)	14	2	3	3	6	3	2	22,600
1966..	(X)	12	1	3	3	5	3	2	23,300
1967..	(X)	9	1	2	2	5	3	2	24,500
\$14.00 to \$15.99.....1963..	(X)	15	2	5	3	4	(NA)	(NA)	19,800
1964..	(X)	13	1	4	3	5	(NA)	(NA)	22,200
1965..	(X)	16	3	5	3	6	3	3	21,200
1966..	(X)	15	1	4	3	7	3	4	24,200
1967..	(X)	10	(Z)	2	2	5	2	3	26,100
\$16.00 to \$17.99.....1963..	(X)	9	(Z)	3	2	3	(NA)	(NA)	21,800
1964..	(X)	10	(Z)	4	2	3	(NA)	(NA)	20,800
1965..	(X)	9	(Z)	3	2	4	1	3	23,700
1966..	(X)	10	(Z)	3	3	4	2	3	23,000
1967..	(X)	10	-	2	2	5	2	3	26,300
\$18.00 to \$19.99.....1963..	(X)	5	-	1	1	2	(NA)	(NA)	>25,000
1964..	(X)	4	(Z)	1	2	1	(NA)	(NA)	22,300
1965..	(X)	7	-	2	3	3	1	2	23,700
1966..	(X)	7	(Z)	1	2	3	1	2	24,900
1967..	(X)	7	(Z)	1	3	4	1	3	24,800
\$20.00 to \$24.99.....1963..	(X)	4	-	1	2	2	(NA)	(NA)	24,500
1964..	(X)	4	(Z)	1	1	2	(NA)	(NA)	24,500
1965..	(X)	5	(Z)	(Z)	1	3	1	2	27,900
1966..	(X)	6	-	(Z)	2	4	1	3	>30,000
1967..	(X)	8	-	(Z)	2	6	1	4	>30,000
\$25.00 and over.....1963..	(X)	1	-	(Z)	(Z)	1	(NA)	(NA)	>25,000
1964..	(X)	1	-	(Z)	(Z)	(Z)	(NA)	(NA)	>25,000
1965..	(X)	1	-	-	(Z)	1	(Z)	(Z)	>30,000
1966..	(X)	1	-	(Z)	-	1	(Z)	1	>30,000
1967..	(X)	1	-	-	-	1	(Z)	1	>30,000

Standard notes: - Represents zero. X Not applicable. Z Fewer than 500 homes or less than 0.5 percent. NA Not available.
 <Less than. >Greater than.

¹This median sales price may differ from that shown in table 24b because the amount shown here relates only to homes reporting both sales price and number of square feet of floor area.

TABLE 30b.—Sales, by Price per Square Foot of Floor Area and Sales Price, for the United States and Regions: 1963 to 1967—Continued

(Components may not add to totals because of rounding. Medians computed from unrounded figures)

Region, price per square foot of floor area, and year of sale	Number of homes (in thousands)								Median sales price (dollars)
	Total	Reporting sales price and square feet of floor area	With sales price of—						
			Under \$15,000	\$15,000 to \$19,999	\$20,000 to \$24,999	\$25,000 and over			
						Total	\$25,000 to \$29,999	\$30,000 and over	
NORTH CENTRAL									
Homes sold.....1963..	134	108	32	36	20	20	(NA)	(NA)	17,700
1964..	146	113	23	41	23	26	(NA)	(NA)	19,000
1965..	142	117	12	38	27	39	22	17	21,400
1966..	113	82	4	26	18	34	16	17	23,000
1967..	110	73	4	18	15	37	15	21	25,000
Price per Square Foot of Floor Area:									
Under \$10.00.....1963..	(X)	9	5	2	1	1	(NA)	(NA)	<15,000
1964..	(X)	6	2	2	1	(Z)	(NA)	(NA)	16,100
1965..	(X)	6	2	2	1	1	1	-	16,400
1966..	(X)	3	1	1	1	(Z)	(Z)	(Z)	16,600
1967..	(X)	3	1	1	(Z)	1	1	(Z)	18,000
\$10.00 to \$11.99.....1963..	(X)	16	8	4	2	2	(NA)	(NA)	<15,000
1964..	(X)	14	5	5	3	2	(NA)	(NA)	17,800
1965..	(X)	15	3	6	3	3	2	(Z)	18,600
1966..	(X)	7	(Z)	2	3	2	1	(Z)	21,200
1967..	(X)	5	1	2	2	2	1	(Z)	21,200
\$12.00 to \$13.99.....1963..	(X)	27	9	8	6	4	(NA)	(NA)	17,100
1964..	(X)	31	8	10	6	6	(NA)	(NA)	17,800
1965..	(X)	27	4	9	6	7	5	2	20,100
1966..	(X)	16	1	6	3	6	4	2	21,500
1967..	(X)	10	1	2	3	4	2	1	21,900
\$14.00 to \$15.99.....1963..	(X)	29	8	10	5	5	(NA)	(NA)	17,200
1964..	(X)	30	6	13	4	7	(NA)	(NA)	17,800
1965..	(X)	32	3	12	7	11	6	5	20,900
1966..	(X)	23	1	8	4	9	4	5	22,500
1967..	(X)	18	(Z)	5	3	9	4	6	25,600
\$16.00 to \$17.99.....1963..	(X)	15	1	7	4	4	(NA)	(NA)	19,900
1964..	(X)	17	1	8	4	4	(NA)	(NA)	20,000
1965..	(X)	18	(Z)	6	3	8	4	4	23,000
1966..	(X)	17	1	6	3	8	3	4	23,300
1967..	(X)	18	(Z)	6	3	10	3	7	26,000
\$18.00 to \$19.99.....1963..	(X)	8	(Z)	3	2	2	(NA)	(NA)	20,900
1964..	(X)	8	(Z)	2	3	3	(NA)	(NA)	23,100
1965..	(X)	10	(Z)	2	4	4	1	2	23,100
1966..	(X)	9	(Z)	2	3	4	1	2	23,600
1967..	(X)	11	(Z)	1	2	6	2	4	27,200
\$20.00 to \$24.99.....1963..	(X)	4	-	(Z)	1	3	(NA)	(NA)	>25,000
1964..	(X)	6	-	1	2	3	(NA)	(NA)	>25,000
1965..	(X)	7	-	(Z)	2	5	3	2	27,900
1966..	(X)	6	-	(Z)	2	4	2	2	27,200
1967..	(X)	7	(Z)	1	2	5	2	2	27,600
\$25.00 and over.....1963..	(X)	1	(Z)	(Z)	(Z)	(Z)	(NA)	(NA)	>25,000
1964..	(X)	1	-	-	(Z)	1	(NA)	(NA)	>25,000
1965..	(X)	2	-	-	-	1	(Z)	1	>30,000
1966..	(X)	2	-	(Z)	(Z)	1	(Z)	1	>30,000
1967..	(X)	1	-	-	(Z)	1	-	1	>30,000

Standard notes: - Represents zero. X Not applicable. Z Fewer than 500 homes or less than 0.5 percent. NA Not available.
 < Less than. > Greater than.

¹This median sales price may differ slightly from that shown in table 24b because the amount shown here relates only to homes reporting both sales price and number of square feet of floor area.

TABLE 30b.—Sales, by Price per Square Foot of Floor Area and Sales Price, for the United States and Regions: 1963 to 1967--Continued

(Components may not add to totals because of rounding. Medians computed from unrounded figures)

Region, price per square foot of floor area, and year of sale	Number of homes (in thousands)								Median sales price (dollars)
	Total	Reporting sales price and square feet of floor area	With sales price of--						
			Under \$15,000	\$15,000 to \$19,999	\$20,000 to \$24,999	\$25,000 and over			
						Total	\$25,000 to \$29,999	\$30,000 and over	
SOUTH									
Homes sold.....1963..	199	153	70	44	20	19	(NA)	(NA)	15,700
1964..	200	150	66	41	22	21	(NA)	(NA)	16,000
1965..	210	171	64	50	28	29	17	12	17,100
1966..	166	139	41	46	22	30	14	16	18,000
1967..	176	147	35	48	28	36	16	20	18,900
Price per Square Foot of Floor Area:									
Under \$10.00.....1963..	(X)	31	22	7	2	1	(NA)	(NA)	<15,000
1964..	(X)	31	21	6	2	1	(NA)	(NA)	<15,000
1965..	(X)	27	19	5	2	1	1	(Z)	<15,000
1966..	(X)	19	12	4	2	1	1	(Z)	<15,000
1967..	(X)	14	8	3	1	1	1	(Z)	<15,000
\$10.00 to \$11.99.....1963..	(X)	47	25	13	6	4	(NA)	(NA)	<15,000
1964..	(X)	54	29	13	7	4	(NA)	(NA)	<15,000
1965..	(X)	57	27	18	8	4	3	1	15,400
1966..	(X)	38	17	13	4	4	3	1	15,800
1967..	(X)	33	14	10	5	4	3	2	16,200
\$12.00 to \$13.99.....1963..	(X)	49	20	16	7	6	(NA)	(NA)	16,100
1964..	(X)	43	14	16	7	6	(NA)	(NA)	17,100
1965..	(X)	51	16	16	10	9	6	3	17,100
1966..	(X)	46	11	18	8	9	5	4	17,900
1967..	(X)	45	11	16	9	10	5	5	18,400
\$14.00 to \$15.99.....1963..	(X)	19	3	7	3	5	(NA)	(NA)	19,400
1964..	(X)	14	1	5	3	5	(NA)	(NA)	21,300
1965..	(X)	23	6	9	6	7	4	3	20,700
1966..	(X)	24	1	9	6	8	4	4	21,500
1967..	(X)	37	1	15	9	11	5	6	21,000
\$16.00 to \$17.99.....1963..	(X)	4	(Z)	1	1	2	(NA)	(NA)	23,700
1964..	(X)	5	(Z)	1	1	2	(NA)	(NA)	23,300
1965..	(X)	8	(Z)	2	2	4	2	3	25,900
1966..	(X)	7	-	2	1	4	1	2	26,500
1967..	(X)	12	(Z)	3	3	5	2	3	24,100
\$18.00 to \$19.99.....1963..	(X)	1	(Z)	(Z)	(Z)	1	(NA)	(NA)	>25,000
1964..	(X)	2	-	-	1	1	(NA)	(NA)	>25,000
1965..	(X)	2	-	(Z)	1	1	(Z)	1	29,500
1966..	(X)	2	-	(Z)	1	2	1	1	26,300
1967..	(X)	3	-	(Z)	1	2	1	1	28,300
\$20.00 to \$24.99.....1963..	(X)	1	(Z)	-	(Z)	1	(NA)	(NA)	>25,000
1964..	(X)	1	-	-	(Z)	1	(NA)	(NA)	>25,000
1965..	(X)	2	(Z)	-	(Z)	2	1	1	>30,000
1966..	(X)	3	-	-	(Z)	2	(Z)	2	>30,000
1967..	(X)	2	-	-	(Z)	2	(Z)	2	>30,000
\$25.00 and over.....1963..	(X)	(Z)	-	(Z)	(Z)	(Z)	(NA)	(NA)	>25,000
1964..	(X)	1	-	-	-	1	(NA)	(NA)	>25,000
1965..	(X)	1	-	-	-	1	(Z)	1	>30,000
1966..	(X)	1	-	(Z)	-	1	(Z)	1	>30,000
1967..	(X)	1	(Z)	-	-	1	-	1	>30,000

Standard notes: - Represents zero. X Not applicable. Z Fewer than 500 homes or less than 0.5 percent. NA Not available.
 <Less than. >Greater than.

¹This median sales price may differ slightly from that shown in table 24b because the amount shown here relates only to homes reporting both sales price and number of square feet of floor area.

TABLE 30b.—Sales, by Price per Square Foot of Floor Area and Sales Price, for the United States and Regions: 1963 to 1967—Continued

(Components may not add to totals because of rounding. Medians computed from unrounded figures)

Region, price per square foot of floor area, and year of sale	Number of homes (in thousands)								Median sales price (dollars)
	Total	Reporting sales price and square feet of floor area	With sales price of—						
			Under \$15,000	\$15,000 to \$19,999	\$20,000 to \$24,999	\$25,000 and over			
						Total	\$25,000 to \$29,999	\$30,000 and over	
WEST									
Homes sold.....1963..	141	116	21	48	22	24	(NA)	(NA)	118,880
1964..	129	112	16	37	24	35	(NA)	(NA)	120,800
1965..	129	115	16	29	31	39	19	20	121,900
1966..	99	88	6	21	23	37	17	20	118,900
1967..	117	108	5	27	26	50	23	27	124,200
Price per Square Foot of Floor Area:									
Under \$10.00.....1963..	(X)	10	6	4	1	(Z)	(NA)	(NA)	<15,000
1964..	(X)	8	5	3	(Z)	(Z)	(NA)	(NA)	<15,000
1965..	(X)	11	5	3	2	1	1	(Z)	15,800
1966..	(X)	6	2	2	2	1	(X)	(X)	18,300
1967..	(X)	5	2	2	1	1	(Z)	(Z)	16,200
\$10.00 to \$11.99.....1963..	(X)	19	7	9	2	1	(NA)	(NA)	16,800
1964..	(X)	16	4	7	3	2	(NA)	(NA)	18,100
1965..	(X)	16	4	5	4	3	2	1	18,900
1966..	(X)	9	1	3	3	1	1	(Z)	20,700
1967..	(X)	9	1	3	2	3	1	1	20,800
\$12.00 to \$13.99.....1963..	(X)	35	5	19	8	4	(NA)	(NA)	18,500
1964..	(X)	36	6	15	8	7	(NA)	(NA)	19,100
1965..	(X)	32	4	12	8	7	5	2	19,800
1966..	(X)	22	2	8	6	6	4	2	20,800
1967..	(X)	23	1	6	6	10	6	4	23,300
\$14.00 to \$15.99.....1963..	(X)	31	3	11	8	8	(NA)	(NA)	20,500
1964..	(X)	27	1	9	8	9	(NA)	(NA)	21,100
1965..	(X)	28	2	7	9	10	5	5	23,000
1966..	(X)	23	1	6	6	9	4	5	23,100
1967..	(X)	34	(Z)	10	9	15	8	6	23,800
\$16.00 to \$17.99.....1963..	(X)	13	1	4	3	6	(NA)	(NA)	23,500
1964..	(X)	13	(X)	2	4	8	(NA)	(NA)	>25,000
1965..	(X)	14	(Z)	1	4	8	2	5	26,600
1966..	(X)	14	(Z)	2	4	7	3	4	26,000
1967..	(X)	19	(Z)	5	4	9	4	6	24,900
\$18.00 to \$19.99.....1963..	(X)	4	-	1	(Z)	3	(NA)	(NA)	>25,000
1964..	(X)	5	-	1	1	4	(NA)	(NA)	>25,000
1965..	(X)	7	(Z)	1	1	5	1	4	>30,000
1966..	(X)	6	-	(Z)	1	5	2	3	>30,000
1967..	(X)	10	-	1	3	6	1	5	29,500
\$20.00 to \$24.99.....1963..	(X)	3	-	(Z)	(Z)	2	(NA)	(NA)	>25,000
1964..	(X)	5	-	(Z)	(Z)	5	(NA)	(NA)	>25,000
1965..	(X)	6	-	(Z)	1	5	2	3	>30,000
1966..	(X)	6	-	(Z)	1	5	2	3	>30,000
1967..	(X)	6	(Z)	(Z)	1	5	1	3	>30,000
\$25.00 and over.....1963..	(X)	(Z)	-	-	-	(Z)	(NA)	(NA)	>25,000
1964..	(X)	1	-	-	-	1	(NA)	(NA)	>25,000
1965..	(X)	1	-	-	-	1	(Z)	1	>30,000
1966..	(X)	2	-	-	(Z)	2	(Z)	2	>30,000
1967..	(X)	3	-	-	-	3	(Z)	3	>30,000

Standard notes: - Represents zero. X Not applicable. Z Fewer than 500 homes or less than 0.5 percent. NA Not available.
 <Less than. >Greater than.

¹This median sales price may differ slightly from that shown in table 24b because the amount shown here relates only to homes reporting both sales price and number of square feet of floor area.

Table 30c.—Sales: Median Price Per Square Foot of Floor Area, by Sales Price, for the United States and Regions: 1963 to 1967

(Medians computed from unrounded figures)

Region and year of sale	Median price (in dollars) per square foot of floor area for homes								Median sales price (dollars)
	Total	Reporting sales price and square feet of floor area	With sales price of--						
			Under \$15,000	\$15,000 to \$19,999	\$20,000 to \$24,999	\$25,000 and over			
						Total	\$25,000 to \$29,999	\$30,000 and over	
UNITED STATES									
Homes sold.....1963..	(X)	13.20	11.50	13.20	13.95	15.40	(NA)	(NA)	(X)
.....1964..	(X)	13.20	11.20	13.20	13.90	15.20	(NA)	(NA)	(X)
.....1965..	(X)	13.35	11.20	13.10	13.90	15.35	14.30	16.50	(X)
.....1966..	(X)	13.95	11.10	13.50	14.25	15.60	14.70	16.40	(X)
.....1967..	(X)	14.45	11.30	14.10	14.60	15.70	14.75	16.55	(X)
NORTHEAST									
Homes sold.....1963..	(X)	14.65	12.20	14.35	15.10	16.05	(NA)	(NA)	(X)
.....1964..	(X)	14.35	12.55	13.65	15.30	15.15	(NA)	(NA)	(X)
.....1965..	(X)	14.35	13.35	13.10	14.55	15.45	14.35	16.50	(X)
.....1966..	(X)	14.95	11.90	14.10	15.20	15.90	14.85	16.90	(X)
.....1967..	(X)	15.55	13.10	14.25	15.55	16.45	14.45	17.55	(X)
NORTH CENTRAL									
Homes sold.....1963..	(X)	14.20	12.65	14.70	14.75	15.70	(NA)	(NA)	(X)
.....1964..	(X)	14.30	13.15	14.40	14.60	15.40	(NA)	(NA)	(X)
.....1965..	(X)	14.60	12.75	12.15	14.60	15.80	15.00	16.60	(X)
.....1966..	(X)	15.35	13.55	15.00	15.50	15.90	15.25	16.40	(X)
.....1967..	(X)	16.00	11.00	15.50	15.95	16.60	15.95	16.90	(X)
SOUTH									
Homes sold.....1963..	(X)	11.95	11.15	12.25	12.60	13.90	(NA)	(NA)	(X)
.....1964..	(X)	11.65	10.70	12.15	12.50	13.45	(NA)	(NA)	(X)
.....1965..	(X)	12.05	10.80	12.20	12.75	14.10	13.30	15.40	(X)
.....1966..	(X)	12.55	10.80	12.75	13.10	14.40	13.55	15.35	(X)
.....1967..	(X)	13.15	11.30	13.25	13.85	14.60	14.05	15.10	(X)
WEST									
Homes sold.....1963..	(X)	13.65	11.35	13.25	14.10	15.85	(NA)	(NA)	(X)
.....1964..	(X)	13.80	11.50	13.30	14.15	15.95	(NA)	(NA)	(X)
.....1965..	(X)	13.90	11.10	13.30	14.10	15.75	14.40	17.00	(X)
.....1966..	(X)	14.65	12.15	12.80	14.20	16.30	15.35	17.05	(X)
.....1967..	(X)	14.95	10.70	14.50	14.75	15.65	14.80	16.85	(X)

Standard notes: - Represents zero. X Not applicable. Z Fewer than 500 homes or less than 0.5 percent. NA Not available.

TABLE 31a.—Sales, by Number of Bedrooms, for the United States and Regions: 1963 to 1967

(Components may not add to totals because of rounding. Percents computed from unrounded figures)

Bedrooms and year of sale	Number of homes (in thousands)					Percent distribution by region					Percent distribution by number of bedrooms				
	United States	Regions				United States	Regions				United States	Regions			
		North-east	North Central	South	West		North-east	North Central	South	West		North-east	North Central	South	West
Homes sold.....1963..	560	87	134	199	141	100	15	24	36	25	(X)	(X)	(X)	(X)	(X)
1964..	565	90	146	200	129	100	16	26	35	23	(X)	(X)	(X)	(X)	(X)
1965..	575	94	142	210	129	100	16	25	36	22	(X)	(X)	(X)	(X)	(X)
1966..	461	84	113	166	99	100	18	24	36	21	(X)	(X)	(X)	(X)	(X)
1967..	487	77	112	179	119	100	16	23	37	25	(X)	(X)	(X)	(X)	(X)
BEDROOMS REPORTED															
Homes sold.....1963..	557	85	133	198	140	100	15	24	36	25	100	100	100	100	100
1964..	561	89	145	199	128	100	16	26	36	23	100	100	100	100	100
1965..	569	93	139	208	128	100	16	24	37	23	100	100	100	100	100
1966..	455	82	110	164	98	100	18	24	36	22	100	100	100	100	100
1967..	477	74	107	177	118	100	16	23	37	25	100	100	100	100	100
2 bedrooms or less.....1963..	38	6	5	15	12	100	16	14	39	31	7	7	4	8	8
1964..	30	4	5	12	8	100	15	16	41	28	5	5	3	6	7
1965..	35	7	5	13	10	100	19	14	39	28	6	7	3	6	8
1966..	22	4	4	8	7	100	16	16	37	31	5	4	3	5	7
1967..	26	2	7	9	8	100	9	26	34	31	6	3	6	5	7
3 bedrooms.....1963..	397	57	105	151	84	100	14	26	38	21	71	67	78	76	60
1964..	395	58	113	152	73	100	15	29	38	18	70	65	78	76	57
1965..	380	56	100	156	68	100	15	26	41	18	67	60	72	75	53
1966..	295	45	76	120	54	100	15	26	41	18	65	55	69	73	55
1967..	302	38	67	131	66	100	13	22	43	22	63	51	62	74	56
4 bedrooms.....1963..	110	20	21	29	40	100	18	19	26	37	20	23	16	15	29
1964..	122	25	25	32	41	100	20	20	26	33	22	28	17	16	32
1965..	138	28	32	35	43	100	20	23	25	31	24	30	23	17	34
1966..	122	30	28	32	32	100	25	23	26	26	27	37	25	20	33
1967..	132	30	30	34	38	100	23	23	26	29	28	41	28	19	32
5 bedrooms or more.....1963..	12	3	2	3	4	100	21	20	26	33	2	3	2	2	3
1964..	14	2	2	3	6	100	14	15	25	47	2	2	1	2	5
1965..	16	2	3	4	7	100	14	17	23	45	3	2	2	2	6
1966..	14	3	2	4	5	100	22	17	26	34	3	4	2	2	5
1967..	16	4	3	3	6	100	22	19	20	38	3	5	3	2	5
BEDROOMS NOT REPORTED															
Homes sold.....1963..	3	1	1	1	(Z)	100	47	20	24	10	(X)	(X)	(X)	(X)	(X)
1964..	4	1	1	1	1	100	26	21	21	33	(X)	(X)	(X)	(X)	(X)
1965..	6	1	3	1	(Z)	100	16	51	24	8	(X)	(X)	(X)	(X)	(X)
1966..	6	1	3	1	1	100	21	42	19	18	(X)	(X)	(X)	(X)	(X)
1967..	10	3	4	2	1	100	31	42	16	11	(X)	(X)	(X)	(X)	(X)

Standard notes: - Represents zero. X Not applicable. Z Fewer than 500 homes or less than 0.5 percent. NA Not available.

TABLE 31b.—Sales, by Number of Bedrooms and Sales Price, for the United States and Regions: 1963 to 1967

(Components may not add to totals because of rounding. Medians computed from unrounded figures)

Region, bedrooms, and year of sale	Number of homes (in thousands)								Median sales price (dollars)
	Total	With sales price reported	With sales price of--						
			Under \$15,000	\$15,000 to \$19,999	\$20,000 to \$24,999	\$25,000 and over			
						Total	\$25,000 to \$29,999	\$30,000 and over	
UNITED STATES									
Homes sold.....1963..	560	533	154	182	98	99	(NA)	(NA)	18,000
1964..	565	540	131	176	107	125	(NA)	(NA)	18,900
1965..	575	551	115	160	121	155	81	75	20,000
1966..	461	428	62	127	90	150	68	82	21,400
1967..	487	458	52	122	98	185	81	105	22,700
BEDROOMS REPORTED									
Homes sold.....1963..	557	532	154	182	98	99	(NA)	(NA)	18,000
1964..	561	538	130	176	106	125	(NA)	(NA)	18,900
1965..	569	548	115	159	119	155	80	75	20,000
1966..	455	425	62	125	89	149	67	81	21,400
1967..	477	454	52	121	98	183	80	103	22,700
2 bedrooms or less.....									
1963..	38	35	21	11	2	1	(NA)	(NA)	13,700
1964..	30	28	15	9	2	2	(NA)	(NA)	14,500
1965..	35	31	18	8	3	2	1	1	14,100
1966..	22	21	10	6	2	3	1	1	15,500
1967..	26	26	9	8	5	4	1	2	16,700
3 bedrooms.....									
1963..	397	381	127	145	65	43	(NA)	(NA)	17,000
1964..	395	378	111	144	71	53	(NA)	(NA)	17,500
1965..	380	367	92	131	81	64	42	22	18,500
1966..	295	275	51	105	61	58	36	22	19,200
1967..	302	287	41	104	70	72	44	29	19,900
4 bedrooms.....									
1963..	110	105	5	25	29	46	(NA)	(NA)	23,900
1964..	122	118	4	23	31	60	(NA)	(NA)	>25,000
1965..	138	135	4	19	33	78	34	45	26,600
1966..	122	116	1	13	24	77	28	49	28,400
1967..	132	125	1	9	23	93	33	60	29,500
5 bedrooms or more.....									
1963..	12	11	(Z)	1	2	9	(NA)	(NA)	>25,000
1964..	14	13	(Z)	(Z)	2	10	(NA)	(NA)	>25,000
1965..	16	15	(Z)	1	3	11	4	8	29,800
1966..	14	14	(Z)	1	1	11	2	10	>30,000
1967..	16	16	(Z)	(Z)	1	14	2	12	>30,000
BEDROOMS NOT REPORTED									
Homes sold.....1963..	3	1	-	(Z)	(Z)	(Z)	(NA)	(NA)	19,300
1964..	4	2	1	(Z)	1	(Z)	(NA)	(NA)	19,200
1965..	6	3	1	1	2	1	(Z)	(Z)	23,200
1966..	6	3	(Z)	1	1	1	(Z)	1	24,700
1967..	10	3	(Z)	1	(Z)	2	(Z)	2	>30,000

Standard notes: - Represents zero. X Not applicable. Z Fewer than 500 homes or less than 0.5 percent. NA Not available.
>Greater than.

**TABLE 31b.—Sales, by Number of Bedrooms and Sales Price, for the United States and Regions:
1963 to 1967 --Continued**

(Components may not add to totals because of rounding. Medians computed from unrounded figures)

Regional, bedroom, and year of sale	Number of homes (in thousands)								Median sales price (dollars)
	Total	With sales price reported	With sales price of--						
			Under \$15,000	\$15,000 to \$19,999	\$20,000 to \$24,999	\$25,000 and over			
						Total	\$25,000 to \$29,999	\$30,000 and over	
NORTHEAST									
Homes sold.....1963..	87	81	12	27	20	21	(NA)	(NA)	20,300
1964..	90	83	10	31	20	23	(NA)	(NA)	20,300
1965..	94	89	11	26	22	30	15	15	21,500
1966..	84	77	5	22	18	32	13	19	23,500
1967..	77	70	3	13	18	36	15	21	25,400
BEDROOMS REPORTED									
Homes sold.....1963..	85	81	12	27	20	21	(NA)	(NA)	20,300
1964..	89	83	10	31	20	23	(NA)	(NA)	20,200
1965..	93	89	11	26	22	30	15	15	21,700
1966..	82	77	5	21	18	32	13	19	23,300
1967..	74	70	3	13	18	36	15	21	25,400
2 bedrooms or less.....									
1963..	6	6	3	2	1	(Z)	(NA)	(NA)	<15,000
1964..	4	4	2	2	(Z)	(Z)	(NA)	(NA)	15,600
1965..	7	5	3	1	(Z)	(Z)	(Z)	(Z)	<15,000
1966..	4	3	1	1	(Z)	(Z)	(Z)	(Z)	15,700
1967..	2	2	1	1	(Z)	(Z)	(Z)	(Z)	18,000
3 bedrooms.....									
1963..	57	54	8	22	14	10	(NA)	(NA)	19,300
1964..	58	54	8	24	13	9	(NA)	(NA)	19,100
1965..	56	54	8	20	15	12	8	4	19,800
1966..	45	42	4	16	11	11	7	4	21,200
1967..	38	36	2	10	11	13	8	5	22,700
4 bedrooms.....									
1963..	20	19	1	3	5	10	(NA)	(NA)	>25,000
1964..	25	23	(Z)	5	6	12	(NA)	(NA)	>25,000
1965..	28	28	(Z)	5	7	16	6	10	27,000
1966..	30	29	(Z)	4	6	18	6	12	28,300
1967..	30	29	(Z)	3	6	20	7	13	29,200
5 bedrooms or more.....									
1963..	3	2	-	(Z)	(Z)	1	(NA)	(NA)	>25,000
1964..	2	2	-	(Z)	(Z)	1	(NA)	(NA)	>25,000
1965..	2	2	-	(Z)	(Z)	2	1	1	>30,000
1966..	3	3	-	(Z)	(Z)	3	1	2	>30,000
1967..	4	3	-	-	(Z)	3	1	3	>30,000
BEDROOMS NOT REPORTED									
Homes sold.....1963..	1	-	-	-	-	-	-	-	-
1964..	1	(Z)	-	-	-	(Z)	(NA)	(NA)	22,500
1965..	1	(Z)	(Z)	(Z)	(Z)	-	-	-	<15,000
1966..	1	(Z)	-	(Z)	(Z)	(Z)	-	(Z)	19,400
1967..	3	(Z)	-	(Z)	-	(Z)	-	(Z)	>30,000

Standard notes: - Represents zero. X Not applicable. Z Fewer than 500 homes or less than 0.5 percent. NA Not available.
<Less than. >Greater than.

TABLE 31b.—Sales, by Number of Bedrooms and Sales Price, for the United States and Regions: 1963 to 1967 --Continued

(Components may not add to totals because of rounding. Medians computed from unrounded figures)

Regional, bedroom, and year of sale	Number of homes (in thousands)								Median sales price (dollars)
	Total	With sales price reported	With sales price of--						
			Under \$15,000	\$15,000 to \$19,999	\$20,000 to \$24,999	\$25,000 and over			
						Total	\$25,000 to \$29,999	\$30,000 and over	
NORTH CENTRAL									
Homes sold.....1963..	134	128	37	42	25	24	(NA)	(NA)	17,900
.....1964..	146	138	25	49	31	33	(NA)	(NA)	19,400
.....1965..	142	136	14	43	33	46	25	21	21,600
.....1966..	113	101	6	31	23	42	20	22	23,200
.....1967..	112	101	5	26	19	51	21	30	25,100
BEDROOMS REPORTED									
Homes sold.....1963..	133	128	37	42	25	24	(NA)	(NA)	18,300
.....1964..	145	138	25	49	31	33	(NA)	(NA)	19,500
.....1965..	139	134	14	43	32	46	25	21	21,600
.....1966..	110	100	6	30	22	42	20	22	23,200
.....1967..	107	99	5	26	19	50	21	29	25,000
2 bedrooms or less.....									
.....1963..	5	5	3	1	1	(Z)	(NA)	(NA)	<15,000
.....1964..	5	4	2	2	1	1	(NA)	(NA)	16,400
.....1965..	5	5	1	2	1	1	(Z)	(Z)	18,400
.....1966..	4	3	1	1	1	(Z)	(Z)	(Z)	17,200
.....1967..	7	7	2	3	1	1	(Z)	(Z)	16,800
3 bedrooms.....									
.....1963..	104	100	33	37	19	12	(NA)	(NA)	17,000
.....1964..	113	107	23	43	23	17	(NA)	(NA)	18,200
.....1965..	100	96	12	39	23	22	15	7	19,700
.....1966..	76	69	5	28	17	20	12	8	20,500
.....1967..	67	62	3	22	15	22	12	10	21,600
4 bedrooms.....									
.....1963..	21	20	1	3	5	10	(NA)	(NA)	>25,000
.....1964..	25	24	(Z)	4	6	14	(NA)	(NA)	24,600
.....1965..	32	31	(Z)	2	7	21	9	12	28,100
.....1966..	28	25	-	1	5	20	8	12	>30,000
.....1967..	30	27	(Z)	1	3	24	8	16	>30,000
5 bedrooms or more.....									
.....1963..	2	2	(Z)	(Z)	(Z)	2	(NA)	(NA)	>25,000
.....1964..	2	2	(Z)	-	(Z)	2	(NA)	(NA)	>25,000
.....1965..	3	3	(Z)	(Z)	(Z)	2	(Z)	2	>30,000
.....1966..	2	2	-	(Z)	(Z)	2	(Z)	2	>30,000
.....1967..	3	3	-	-	(Z)	3	(Z)	3	>30,000
BEDROOMS NOT REPORTED									
Homes sold.....1963..	1	(Z)	-	(Z)	(Z)	(Z)	(NA)	(NA)	19,200
.....1964..	1	(Z)	-	-	(Z)	(Z)	(NA)	(NA)	22,600
.....1965..	3	2	(Z)	(Z)	1	(Z)	(Z)	(Z)	23,700
.....1966..	3	1	(Z)	(Z)	1	(Z)	(Z)	(Z)	23,600
.....1967..	4	2	-	1	-	1	(Z)	1	>30,000

Standard notes: - Represents zero. X Not applicable. Z Fewer than 500 homes or less than 0.5 percent. NA Not available.
 < Less than. > Greater than.

**TABLE 31b.—Sales, by Number of Bedrooms and Sales Price, for the United States and Regions:
1963 to 1967—Continued**

(Components may not add to totals because of rounding. Medians computed from unrounded figures)

Region, bedrooms, and year of sale	Number of homes (in thousands)								Median sales price (dollars)
	Total	With sales price reported	With sales price of—						
			Under \$15,000	\$15,000 to \$19,999	\$20,000 to \$24,999	\$25,000 and over			
						Total	\$25,000 to \$29,999	\$30,000 and over	
SOUTH									
Homes sold.....1963..	199	189	81	54	27	26	(NA)	(NA)	16,100
.....1964..	200	193	77	55	30	31	(NA)	(NA)	16,700
.....1965..	210	200	71	57	34	38	21	17	17,500
.....1966..	166	156	44	51	24	36	17	19	18,200
.....1967..	179	170	38	53	34	45	20	25	19,400
BEDROOMS REPORTED									
Homes sold.....1963..	198	189	81	54	27	26	(NA)	(NA)	16,200
.....1964..	199	192	77	55	30	31	(NA)	(NA)	16,800
.....1965..	208	199	71	57	34	38	21	17	17,500
.....1966..	164	155	44	51	24	36	17	19	18,200
.....1967..	177	169	38	53	34	45	20	25	19,400
2 bedrooms or less.....1963..	15	14	11	2	1	(Z)	(NA)	(NA)	<15,000
.....1964..	12	12	8	2	1	(Z)	(NA)	(NA)	<15,000
.....1965..	13	11	9	2	(Z)	(Z)	(Z)	(Z)	<15,000
.....1966..	8	8	5	1	1	(Z)	(Z)	(Z)	<15,000
.....1967..	9	9	6	2	1	(Z)	(Z)	(Z)	<15,000
3 bedrooms.....1963..	151	145	69	46	18	11	(NA)	(NA)	15,300
.....1964..	152	146	66	48	21	12	(NA)	(NA)	15,700
.....1965..	156	151	60	50	25	16	12	4	16,500
.....1966..	120	113	38	45	18	13	9	4	17,300
.....1967..	131	125	32	49	26	23	8	15	29,300
4 bedrooms.....1963..	29	27	2	5	7	13	(NA)	(NA)	24,500
.....1964..	32	31	2	5	8	16	(NA)	(NA)	>25,000
.....1965..	35	33	2	5	8	19	8	11	26,400
.....1966..	32	31	1	4	5	20	7	12	28,100
.....1967..	34	32	1	2	6	23	8	15	29,300
5 bedrooms or more.....1963..	3	3	(Z)	(Z)	(Z)	2	(NA)	(NA)	>25,000
.....1964..	3	3	(Z)	(Z)	(Z)	3	(NA)	(NA)	>25,000
.....1965..	4	3	(Z)	1	(Z)	2	1	2	29,200
.....1966..	4	4	(Z)	(Z)	(Z)	3	(Z)	3	>30,000
.....1967..	3	3	(Z)	(Z)	(Z)	3	(Z)	2	>30,000
BEDROOMS NOT REPORTED									
Homes sold.....1963..	1	(Z)	-	(Z)	(Z)	-	-	-	18,900
.....1964..	1	1	(Z)	(Z)	(Z)	(Z)	(NA)	(NA)	<15,000
.....1965..	1	(Z)	(Z)	(Z)	(Z)	(Z)	(Z)	(Z)	22,900
.....1966..	1	(Z)	-	(Z)	(Z)	(Z)	(Z)	(Z)	28,000
.....1967..	2	1	(Z)	(Z)	(Z)	(Z)	-	(Z)	22,800

Standard notes: - Represents zero.
<Less than, >Greater than.

X Not applicable.

Z Fewer than 500 homes or less than 0.5 percent.

NA Not available.

**Table 31b.—Sales, by Number of Bedrooms and Sales Price, for the United States and Regions:
1963 to 1967--Continued**

(Components may not add to totals because of rounding. Medians computed from unrounded figures)

Region, bedrooms, and year of sale	Number of homes (in thousands)								Median sales price (dollars)
	Total	With sales price reported	With sales price of--						
			Under \$15,000	\$15,000 to \$19,999	\$20,000 to \$24,999	\$25,000 and over			
						Total	\$25,000 to \$29,999	\$30,000 and over	
WEST									
Homes sold.....1963..	141	136	24	59	26	27	(NA)	(NA)	18,800
.....1964..	129	125	19	41	26	38	(NA)	(NA)	20,400
.....1965..	128	126	19	33	32	41	20	21	21,600
.....1966..	99	94	7	24	25	39	18	21	23,200
.....1967..	119	116	6	29	27	53	24	29	24,100
BEDROOMS REPORTED									
Homes sold.....1963..	140	135	24	59	26	27	(NA)	(NA)	18,700
.....1964..	128	124	19	41	26	38	(NA)	(NA)	20,400
.....1965..	128	126	19	33	32	41	20	21	21,700
.....1966..	98	93	7	23	25	39	21	18	23,400
.....1967..	118	115	6	29	27	53	24	29	24,100
2 bedrooms or less.....1963..	12	11	5	5	(Z)	(Z)	(NA)	(NA)	15,400
.....1964..	8	8	3	3	1	1	(NA)	(NA)	15,800
.....1965..	10	10	5	3	1	1	(Z)	(Z)	<15,000
.....1966..	7	7	2	2	1	2	1	1	18,900
.....1967..	8	8	1	2	2	2	1	1	20,700
3 bedrooms.....1963..	84	81	17	40	13	11	(NA)	(NA)	17,900
.....1964..	73	70	14	29	13	14	(NA)	(NA)	18,600
.....1965..	68	66	12	23	18	14	8	6	19,600
.....1966..	54	51	4	16	15	15	9	6	21,300
.....1967..	66	64	5	23	17	19	12	7	21,100
4 bedrooms.....1963..	40	39	2	13	12	13	(NA)	(NA)	22,100
.....1964..	41	39	1	8	11	19	(NA)	(NA)	24,500
.....1965..	43	42	2	7	12	22	10	11	25,200
.....1966..	32	31	(Z)	5	8	19	7	12	27,100
.....1967..	38	37	-	3	8	26	10	15	28,500
5 bedrooms or more.....1963..	4	4	(Z)	(Z)	1	3	(NA)	(NA)	>25,000
.....1964..	6	6	(Z)	(Z)	1	5	(NA)	(NA)	>25,000
.....1965..	7	7	(Z)	(Z)	1	5	2	3	29,000
.....1966..	5	5	-	(Z)	1	4	1	3	30,000
.....1967..	6	6	-	(Z)	(Z)	6	1	5	>30,000
BEDROOMS NOT REPORTED									
Homes sold.....1963..	(Z)	(Z)	-	(Z)	(Z)	(Z)	(NA)	(NA)	23,200
.....1964..	1	1	1	(Z)	(Z)	(Z)	(NA)	(NA)	<15,000
.....1965..	(Z)	(Z)	(Z)	(Z)	-	-	-	-	<15,000
.....1966..	1	1	(Z)	1	(Z)	-	-	-	18,800
.....1967..	1	1	-	(Z)	(Z)	(Z)	(Z)	(Z)	25,400

Standard notes: - Represents zero. X Not applicable. Z Fewer than 500 homes or less than 0.5 percent. NA Not available.

TABLE 32a.—Sales, by Number of Bathrooms, for the United States and Regions: 1963 to 1967

(Components may not add to totals because of rounding. Percents computed from unrounded figures)

Bathrooms and year of sale	Number of homes (in thousands)					Percent distribution by region					Percent distribution by number of bathrooms				
	United States	Regions				United States	Regions				United States	Regions			
		North-east	North Central	South	West		North-east	North Central	South	West		North-east	North Central	South	West
Homes sold.....1963..	560	87	134	199	141	100	15	24	36	25	(X)	(X)	(X)	(X)	(X)
.....1964..	565	90	146	200	129	100	16	26	35	23	(X)	(X)	(X)	(X)	(X)
.....1965..	575	94	142	210	129	100	16	25	36	22	(X)	(X)	(X)	(X)	(X)
.....1966..	461	84	113	166	99	100	18	24	36	21	(X)	(X)	(X)	(X)	(X)
.....1967..	487	77	112	179	119	100	16	23	37	25	(X)	(X)	(X)	(X)	(X)
BATHROOMS REPORTED															
Homes sold.....1963..	557	85	133	198	140	100	15	24	36	25	100	100	100	100	100
.....1964..	561	89	145	200	128	100	16	26	36	23	100	100	100	100	100
.....1965..	569	93	139	208	129	100	16	24	37	23	100	100	100	100	100
.....1966..	455	82	110	165	98	100	18	24	36	21	100	100	100	100	100
.....1967..	477	74	107	178	118	100	16	22	37	25	100	100	100	100	100
1 bathroom.....1963..	157	28	53	55	20	100	18	34	35	13	28	33	40	28	14
.....1964..	139	25	50	50	14	100	18	36	36	10	25	28	34	25	11
.....1965..	125	24	35	48	18	100	19	28	39	14	22	26	25	23	14
.....1966..	88	19	29	29	11	100	22	33	33	12	19	23	27	18	11
.....1967..	80	13	24	30	13	100	16	30	37	16	17	18	23	17	11
1-1/2 bathrooms.....1963..	142	26	41	48	27	100	18	29	34	19	26	31	31	24	19
.....1964..	146	32	46	48	22	100	22	31	32	15	26	36	31	24	17
.....1965..	143	32	45	47	20	100	22	31	33	14	25	34	32	22	15
.....1966..	110	27	32	38	13	100	24	29	35	12	24	32	29	23	13
.....1967..	113	24	32	39	18	100	21	28	35	16	24	33	30	22	15
2 bathrooms.....1963..	185	11	23	73	77	100	6	13	39	42	33	13	18	37	55
.....1964..	192	11	33	78	70	100	6	17	41	37	34	13	22	39	55
.....1965..	198	12	34	85	66	100	6	17	43	33	35	13	25	41	51
.....1966..	157	12	25	72	49	100	7	16	46	31	35	14	22	43	50
.....1967..	173	11	24	79	59	100	6	14	46	34	36	15	22	45	50
2-1/2 bathrooms.....1963..	49	17	11	14	7	100	35	22	28	15	9	20	8	7	5
.....1964..	56	17	15	15	10	100	30	26	27	17	10	19	10	8	8
.....1965..	72	22	20	18	11	100	31	28	25	16	13	24	15	9	9
.....1966..	70	22	20	15	13	100	31	29	22	19	15	26	19	9	13
.....1967..	73	21	22	17	13	100	29	30	23	18	15	29	21	10	11
3 bathrooms or more.....1963..	24	3	4	9	8	100	12	17	36	35	4	3	3	4	6
.....1964..	28	4	3	10	12	100	13	9	35	42	5	4	2	5	9
.....1965..	31	3	4	10	14	100	10	14	32	44	5	3	3	5	11
.....1966..	30	3	4	11	12	100	11	13	36	40	7	4	4	7	12
.....1967..	38	5	5	12	16	100	13	13	33	41	8	6	5	7	13
BATHROOMS NOT REPORTED															
Homes sold.....1963..	3	1	1	1	(Z)	100	44	19	26	11	(X)	(X)	(X)	(X)	(X)
.....1964..	4	1	1	1	1	100	28	21	18	34	(X)	(X)	(X)	(X)	(X)
.....1965..	5	1	3	1	(Z)	100	17	54	23	7	(X)	(X)	(X)	(X)	(X)
.....1966..	6	1	3	1	1	100	24	46	10	20	(X)	(X)	(X)	(X)	(X)
.....1967..	10	3	4	1	1	100	32	43	13	11	(X)	(X)	(X)	(X)	(X)

Standard notes: - Represents zero. X Not applicable. Z Fewer than 500 homes or less than 0.5 percent. NA Not available.

TABLE 32b.—Sales, by Number of Bathrooms and Sales Price, for the United States and Regions: 1963 to 1967

(Components may not add to totals because of rounding. Medians computed from unrounded figures)

Region, bathrooms, and year of sale	Number of homes (in thousands)								Median sales price (dollars)
	Total	With sales price reported	With sales price of--						
			Under \$15,000	\$15,000 to \$19,999	\$20,000 to \$24,999	\$25,000 and over			
						Total	\$25,000 to \$29,999	\$30,000 and over	
UNITED STATES									
Homes sold.....1963..	560	533	154	182	98	99	(NA)	(NA)	18,000
.....1964..	565	540	131	176	107	125	(NA)	(NA)	18,900
.....1965..	575	551	115	160	121	155	81	75	20,000
.....1966..	461	428	62	127	90	150	68	82	21,400
.....1967..	487	458	52	122	98	185	81	105	22,700
BATHROOMS REPORTED									
Homes sold.....1963..	557	532	153	181	98	99	(NA)	(NA)	18,000
.....1964..	561	538	130	176	106	125	(NA)	(NA)	19,000
.....1965..	569	548	114	159	120	155	80	75	20,000
.....1966..	455	426	62	125	89	149	68	82	21,400
.....1967..	477	454	51	121	98	183	80	103	22,700
1 bathroom.....1963..	157	150	96	45	8	1	(NA)	(NA)	<15,000
.....1964..	139	132	79	41	9	3	(NA)	(NA)	<15,000
.....1965..	125	117	71	36	8	3	2	1	<15,000
.....1966..	88	81	37	33	9	2	1	1	15,500
.....1967..	80	77	32	34	9	2	1	(Z)	15,800
1-1/2 bathrooms.....1963..	142	136	36	59	28	13	(NA)	(NA)	17,500
.....1964..	146	141	33	62	31	15	(NA)	(NA)	18,000
.....1965..	143	139	27	57	35	20	16	4	18,700
.....1966..	110	103	15	46	24	18	13	4	18,900
.....1967..	113	108	12	46	26	23	16	7	19,500
2 bathrooms.....1963..	185	177	20	72	50	34	(NA)	(NA)	19,800
.....1964..	192	184	18	67	53	46	(NA)	(NA)	20,600
.....1965..	198	192	15	61	60	55	35	21	21,500
.....1966..	157	148	9	42	45	52	33	19	22,300
.....1967..	173	165	7	40	52	67	40	26	23,600
2-1/2 bathrooms.....1963..	49	47	(Z)	5	9	32	(NA)	(NA)	>25,000
.....1964..	56	54	(Z)	4	10	39	(NA)	(NA)	>25,000
.....1965..	72	70	1	4	13	53	21	32	29,200
.....1966..	70	65	(Z)	3	9	53	16	37	>30,000
.....1967..	73	69	(Z)	1	8	59	16	44	>30,000
3 bathrooms or more.....1963..	24	23	(Z)	1	3	19	(NA)	(NA)	>25,000
.....1964..	28	27	(Z)	1	3	22	(NA)	(NA)	>25,000
.....1965..	31	30	1	1	3	24	7	17	>30,000
.....1966..	30	28	(Z)	1	3	24	4	20	>30,000
.....1967..	37	35	-	1	2	32	7	25	>30,000
BATHROOMS NOT REPORTED									
Homes sold.....1963..	3	1	(Z)	(Z)	(Z)	(Z)	(NA)	(NA)	18,500
.....1964..	4	2	1	(Z)	1	(Z)	(NA)	(NA)	17,300
.....1965..	5	3	1	(Z)	1	(Z)	(Z)	(Z)	23,100
.....1966..	5	2	(Z)	1	1	1	(Z)	1	20,600
.....1967..	10	3	(Z)	1	(Z)	2	(Z)	2	>30,000

Standard notes: - Represents zero.
<Less than. >Greater than.

X Not applicable.

Z Fewer than 500 homes or less than 0.5 percent.

NA Not available.

**TABLE 32b.—Sales, by Number of Bathrooms and Sales Price, for the United States and Regions:
1963 to 1967—Continued**

(Components may not add to totals because of rounding. Medians computed from unrounded figures)

Region, bathrooms, and year of sale	Number of homes (in thousands)								Median sales price (dollars)	
	Total	With sales price reported	With sales price of—							
			Under \$15,000	\$15,000 to \$19,999	\$20,000 to \$24,999	\$25,000 and over				
						Total	\$25,000 to \$29,999	\$30,000 and over		
NORTHEAST										
Homes sold.....	1963..	87	81	12	27	20	21	(NA)	(NA)	20,300
	1964..	90	83	10	31	20	23	(NA)	(NA)	20,300
	1965..	94	89	11	26	22	30	15	15	21,500
	1966..	84	77	5	22	18	32	13	19	23,500
	1967..	77	70	3	13	18	36	15	21	25,400
BATHROOMS REPORTED										
Homes sold.....	1963..	85	81	12	27	20	21	(NA)	(NA)	20,300
	1964..	89	83	10	31	20	23	(NA)	(NA)	20,300
	1965..	93	89	11	26	22	30	15	15	21,600
	1966..	82	77	5	21	18	32	13	19	23,300
	1967..	74	70	3	13	18	36	15	21	25,400
1 bathroom.....	1963..	28	26	8	13	4	1	(NA)	(NA)	16,600
	1964..	25	23	7	12	4	(Z)	(NA)	(NA)	16,600
	1965..	24	21	8	10	3	(Z)	(Z)	(Z)	16,300
	1966..	19	17	4	9	3	1	(Z)	(Z)	17,700
	1967..	13	13	2	6	3	1	1	(Z)	18,400
1-1/2 bathrooms.....	1963..	26	25	3	9	9	5	(NA)	(NA)	20,400
	1964..	32	30	3	14	10	4	(NA)	(NA)	19,400
	1965..	32	31	2	12	11	5	5	1	20,700
	1966..	27	25	1	9	9	7	5	1	21,800
	1967..	24	23	(Z)	5	9	8	6	2	23,100
2 bathrooms.....	1963..	11	10	(Z)	3	4	4	(NA)	(NA)	23,000
	1964..	11	10	(Z)	2	3	5	(NA)	(NA)	24,300
	1965..	12	12	1	2	3	6	4	3	25,100
	1966..	12	11	(Z)	1	3	6	4	3	26,300
	1967..	11	10	(Z)	1	2	7	3	4	27,500
2-1/2 bathrooms.....	1963..	17	16	(Z)	2	3	10	(NA)	(NA)	>25,000
	1964..	17	16	(Z)	2	3	11	(NA)	(NA)	>25,000
	1965..	22	22	(Z)	2	4	15	6	10	28,900
	1966..	22	20	(Z)	2	3	16	4	12	>30,000
	1967..	21	20	(Z)	(Z)	3	17	5	12	>30,000
3 bathrooms or more.....	1963..	3	3	-	(Z)	1	2	(NA)	(NA)	>25,000
	1964..	4	3	-	(Z)	(Z)	3	(NA)	(NA)	>25,000
	1965..	3	3	(Z)	(Z)	(Z)	3	1	2	>30,000
	1966..	3	3	-	(Z)	(Z)	3	(Z)	3	>30,000
	1967..	5	5	-	(Z)	(Z)	4	1	3	>30,000
BATHROOMS NOT REPORTED										
Homes sold.....	1963..	1	-	-	-	-	-	-	-	20,800
	1964..	1	(Z)	(Z)	-	(Z)	-	-	-	<15,000
	1965..	1	(Z)	(Z)	(Z)	(Z)	-	-	-	24,600
	1966..	1	1	-	(Z)	(Z)	(Z)	-	(Z)	27,500
	1967..	3	(Z)	-	(Z)	(Z)	(Z)	(Z)	(Z)	27,500

Standard notes: - Represents zero.
<Less than. >Greater than.

X Not applicable.

Z Fewer than 500 homes or less than 0.5 percent.

NA Not available.

TABLE 32b.—Sales, by Number of Bathrooms and Sales Price, for the United States and Regions: 1963 to 1967—Continued

(Components may not add to totals because of rounding. Medians computed from unrounded figures)

Region, bathrooms, and year of sale	Number of homes (in thousands)								Median sales price (dollars)
	Total	With sales price reported	With sales price of--						
			Under \$15,000	\$15,000 to \$19,999	\$20,000 to \$24,999	\$25,000 and over			
						Total	\$25,000 to \$29,999	\$30,000 and over	
NORTH CENTRAL									
Homes sold.....									
1963..	134	128	37	42	25	24	(NA)	(NA)	17,900
1964..	145	138	25	49	31	33	(NA)	(NA)	19,400
1965..	142	136	14	43	33	46	25	21	21,600
1966..	113	101	6	30	23	42	23	20	23,200
1967..	112	101	5	26	19	51	21	30	25,100
Bathrooms Reported									
Homes sold.....									
1963..	133	128	37	42	25	24	(NA)	(NA)	18,000
1964..	145	138	25	49	31	33	(NA)	(NA)	19,500
1965..	139	134	14	43	32	46	25	21	21,600
1966..	110	100	6	30	22	42	20	22	23,200
1967..	107	99	5	26	19	50	21	29	25,000
1 bathroom.....									
1963..	53	52	27	20	4	1	(NA)	(NA)	<15,000
1964..	50	47	20	21	4	2	(NA)	(NA)	15,600
1965..	35	33	10	18	3	2	1	1	16,400
1966..	29	27	5	16	4	1	1	(Z)	17,200
1967..	24	23	4	14	4	1	(Z)	(Z)	17,100
1-1/2 bathrooms.....									
1963..	41	39	6	16	11	6	(NA)	(NA)	19,100
1964..	46	43	4	20	12	8	(NA)	(NA)	19,500
1965..	45	44	3	16	14	12	9	2	21,000
1966..	32	29	(Z)	11	9	8	6	2	21,600
1967..	32	30	(Z)	9	9	11	7	5	22,400
2 bathrooms.....									
1963..	23	23	3	6	8	6	(NA)	(NA)	21,800
1964..	33	31	1	8	12	10	(NA)	(NA)	22,700
1965..	34	33	(Z)	9	12	12	7	5	23,100
1966..	25	23	(Z)	2	7	13	8	5	26,300
1967..	24	22	(Z)	3	6	14	8	6	26,600
2-1/2 bathrooms.....									
1963..	11	10	(Z)	(Z)	1	9	(NA)	(NA)	>25,000
1964..	15	14	(Z)	(Z)	2	11	(NA)	(NA)	>25,000
1965..	20	20	(Z)	(Z)	3	17	6	11	>30,000
1966..	20	18	-	(Z)	2	17	5	12	>30,000
1967..	22	20	(Z)	(Z)	1	20	5	15	>30,000
3 bathrooms or more.....									
1963..	4	4	(Z)	(Z)	1	3	(NA)	(NA)	>25,000
1964..	3	2	-	-	(Z)	2	(NA)	(NA)	>25,000
1965..	4	4	(Z)	(Z)	(Z)	3	1	2	29,700
1966..	4	3	(Z)	(Z)	(Z)	3	(Z)	3	>30,000
1967..	5	4	-	-	(Z)	4	1	4	>30,000
BATHROOMS NOT REPORTED									
Homes sold.....									
1963..	1	(Z)	-	(Z)	(Z)	(Z)	(NA)	(NA)	19,200
1964..	1	(Z)	-	-	(Z)	(Z)	(NA)	(NA)	22,600
1965..	3	2	(Z)	(Z)	1	(Z)	(Z)	(Z)	23,700
1966..	3	1	(Z)	(Z)	(Z)	(Z)	(Z)	(Z)	23,000
1967..	4	2	-	(Z)	-	1	-	1	>30,000

Standard notes: - Represents zero.
<Less than. >Greater than.

X Not applicable.

Z Fewer than 500 homes or less than 0.5 percent.

NA Not available.

**TABLE 32b.—Sales, by Number of Bathrooms and Sales Price, for the United States and Regions:
1963 to 1967--Continued**

(Components may not add to totals because of rounding. Medians computed from unrounded figures)

Region, bathrooms, and year of sale	Number of homes (in thousands)								Median sales price (dollars)
	Total	With sales price reported	With sales price of--						
			Under \$15,000	\$15,000 to \$19,999	\$20,000 to \$24,999	\$25,000 and over			
						Total	\$25,000 to \$29,999	\$30,000 and over	
SOUTH									
Homes sold.....1963..	199	189	81	54	27	26	(NA)	(NA)	16,100
.....1964..	200	193	77	55	30	31	(NA)	(NA)	16,700
.....1965..	210	200	71	57	34	38	21	17	17,500
.....1966..	166	156	44	51	24	36	17	19	18,200
.....1967..	179	170	38	53	34	45	20	25	19,400
BATHROOMS REPORTED									
Homes sold.....1963..	198	188	81	54	27	26	(NA)	(NA)	16,200
.....1964..	200	193	77	55	30	31	(NA)	(NA)	16,800
.....1965..	208	199	71	57	34	38	21	17	17,500
.....1966..	165	155	44	51	24	36	17	19	18,200
.....1967..	178	170	38	53	34	45	20	25	19,400
1 bathroom.....1963..	55	53	49	4	(Z)	(Z)	(NA)	(NA)	<15,000
.....1964..	50	48	44	4	1	-	-	-	<15,000
.....1965..	48	45	41	3	(Z)	(Z)	(Z)	(Z)	<15,000
.....1966..	29	27	24	3	(Z)	(Z)	(Z)	-	<15,000
.....1967..	30	29	23	5	(Z)	(Z)	-	(Z)	<15,000
1-1/2 bathrooms.....1963..	48	45	21	20	3	1	(NA)	(NA)	15,300
.....1964..	47	46	21	18	5	1	(NA)	(NA)	15,300
.....1965..	47	45	18	22	4	1	(Z)	(Z)	15,800
.....1966..	38	36	13	20	3	1	(Z)	(Z)	16,000
.....1967..	39	38	9	24	4	1	(Z)	1	16,500
2 bathrooms.....1963..	73	69	11	28	19	11	(NA)	(NA)	19,300
.....1964..	48	75	11	31	19	13	(NA)	(NA)	19,200
.....1965..	85	82	11	30	24	17	12	5	20,000
.....1966..	72	67	7	27	18	15	10	5	19,900
.....1967..	79	75	5	23	26	21	14	7	21,800
2-1/2 bathrooms.....1963..	14	13	(Z)	2	4	7	(NA)	(NA)	>25,000
.....1964..	15	15	(Z)	2	4	9	(NA)	(NA)	>25,000
.....1965..	18	17	(Z)	1	4	12	6	6	27,800
.....1966..	15	14	(Z)	1	2	11	4	7	>30,000
.....1967..	17	16	(Z)	1	3	13	4	9	>30,000
3 bathrooms.....1963..	9	8	(Z)	(Z)	1	7	(NA)	(NA)	>25,000
.....1964..	10	9	(Z)	(Z)	1	8	(NA)	(NA)	>25,000
.....1965..	10	9	(Z)	1	1	7	2	6	>30,000
.....1966..	11	10	(Z)	(Z)	1	9	2	7	>30,000
.....1967..	12	11	-	(Z)	1	10	2	8	>30,000
BATHROOMS NOT REPORTED									
Homes sold.....1963..	1	(Z)	(Z)	(Z)	-	-	-	-	18,000
.....1964..	1	(Z)	(Z)	(Z)	(Z)	(Z)	(NA)	(NA)	<15,000
.....1965..	1	(Z)	(Z)	-	(Z)	(Z)	(Z)	-	<15,000
.....1966..	1	(Z)	-	-	-	(Z)	(Z)	(Z)	>30,000
.....1967..	1	1	-	(Z)	(Z)	(Z)	(Z)	(Z)	25,400

Standard notes: - Represents zero.
< Less than. > Greater than.

X Not applicable.

Z Fewer than 500 homes or less than 0.5 percent.

NA Not available.

TABLE 32b.—Sales, by Number of Bathrooms and Sales Price, for the United States and Regions: 1963 to 1967--Continued

(Components may not add to totals because of rounding. Medians computed from unrounded figures)

Region, bathrooms, and year of sale	Number of homes (in thousands)								Median sales price (dollars)
	Total	With sales price reported	With sales price of--						
			Under \$15,000	\$15,000 to \$19,999	\$20,000 to \$24,999	\$25,000 and over			
						Total	\$25,000 to \$29,999	\$30,000 and over	
WEST									
Homes sold.....1963..	141	136	24	59	26	27	(NA)	(NA)	18,800
.....1964..	129	125	19	41	26	38	(NA)	(NA)	20,400
.....1965..	129	126	19	33	32	41	20	21	21,600
.....1966..	99	94	7	24	25	39	18	21	23,200
.....1967..	119	116	6	29	27	53	24	29	24,100
BATHROOMS REPORTED									
Homes sold.....1963..	140	135	24	59	26	27	(NA)	(NA)	18,700
.....1964..	128	124	19	41	26	38	(NA)	(NA)	20,400
.....1965..	129	126	19	33	32	41	20	21	21,700
.....1966..	98	93	7	23	25	35	18	21	23,400
.....1967..	118	115	6	29	27	53	24	29	24,100
1 bathroom.....1963..	20	19	12	7	(Z)	(Z)	(NA)	(NA)	<15,000
.....1964..	14	14	8	5	1	(Z)	(NA)	(NA)	<15,000
.....1965..	18	18	11	5	2	(Z)	(Z)	-	<15,000
.....1966..	11	10	4	5	1	(Z)	(Z)	(Z)	16,400
.....1967..	13	13	3	8	2	(Z)	(Z)	(Z)	16,900
1-1/2 bathrooms.....1963..	27	26	6	15	5	1	(NA)	(NA)	17,400
.....1964..	22	21	5	10	4	3	(NA)	(NA)	17,700
.....1965..	20	20	4	8	5	2	2	1	18,600
.....1966..	13	13	1	6	3	2	1	1	19,000
.....1967..	18	17	2	8	4	3	3	1	19,200
2 bathrooms.....1963..	77	75	6	36	19	14	(NA)	(NA)	19,400
.....1964..	70	68	6	26	18	18	(NA)	(NA)	20,700
.....1965..	66	64	3	20	21	20	12	9	22,000
.....1966..	49	47	2	12	17	17	11	6	22,800
.....1967..	59	58	1	13	18	25	15	10	24,100
2-1/2 bathrooms.....1963..	7	7	(Z)	1	1	5	(NA)	(NA)	>25,000
.....1964..	10	10	(Z)	(Z)	2	9	(NA)	(NA)	>25,000
.....1965..	11	11	(Z)	(Z)	2	8	3	5	29,500
.....1966..	13	12	-	(Z)	2	10	3	6	>30,000
.....1967..	13	13	-	(Z)	2	10	3	7	>30,000
3 bathrooms or more.....1963..	8	8	(Z)	(Z)	1	7	(NA)	(NA)	>25,000
.....1964..	12	11	(Z)	(Z)	2	9	(NA)	(NA)	>25,000
.....1965..	14	13	(Z)	(Z)	2	10	3	7	>30,000
.....1966..	12	11	-	1	1	10	2	8	>30,000
.....1967..	16	15	-	(Z)	1	14	3	10	>30,000
BATHROOMS NOT REPORTED									
Homes sold.....1963..	(Z)	(Z)	(Z)	(Z)	(Z)	(Z)	(NA)	(NA)	19,700
.....1964..	1	1	1	(Z)	(Z)	(Z)	(NA)	(NA)	<15,000
.....1965..	(Z)	(Z)	(Z)	(Z)	-	-	-	-	<15,000
.....1966..	1	1	(Z)	1	(Z)	-	-	-	18,800
.....1967..	1	1	-	(Z)	(Z)	(Z)	(Z)	(Z)	25,400

Standard notes: - Represents zero. X Not applicable. Z Fewer than 500 homes or less than 0.5 percent. NA Not available.
 <Less than. >Greater than.

TABLE 33a.—Sales, by Number of Stories, for the United States and Regions: 1964 to 1967

(1963 data are not available. Components may not add to totals because of rounding. Percents computed from unrounded figures)

Number of stories and year of sale	Number of homes (in thousands)					Percent distribution by region					Percent distribution by number of stories				
	United States	Regions				United States	Regions				United States	Regions			
		North-east	North Central	South	West		North-east	North Central	South	West		North-east	North Central	South	West
Homes sold..... 1964..	565	90	146	200	129	100	16	26	35	23	(X)	(X)	(X)	(X)	(X)
..... 1965..	575	94	142	210	129	100	16	25	36	22	(X)	(X)	(X)	(X)	(X)
..... 1966..	461	84	113	166	99	100	18	24	36	21	(X)	(X)	(X)	(X)	(X)
..... 1967..	487	77	112	179	119	100	16	23	37	25	(X)	(X)	(X)	(X)	(X)
STORIES REPORTED															
Homes sold..... 1964..	561	89	145	200	128	100	16	26	36	23	100	100	100	100	100
..... 1965..	569	93	139	208	128	100	16	24	37	23	100	100	100	100	100
..... 1966..	456	82	111	165	98	100	18	24	36	21	100	100	100	100	100
..... 1967..	478	74	107	178	119	100	15	22	37	25	100	100	100	100	100
1 story..... 1964..	399	35	94	167	103	100	9	24	42	26	71	39	65	84	81
..... 1965..	385	35	82	173	94	100	9	21	45	24	68	38	59	83	73
..... 1966..	296	29	59	136	71	100	10	20	46	24	65	36	53	82	73
..... 1967..	307	21	53	146	87	100	7	17	48	28	64	28	49	82	73
2 stories or more ¹ 1964..	95	39	18	21	17	100	41	19	22	18	17	44	13	10	13
..... 1965..	112	41	25	23	24	100	36	22	20	21	20	44	18	11	18
..... 1966..	103	40	25	19	20	100	38	24	18	19	23	48	22	11	21
..... 1967..	109	38	28	20	23	100	35	26	18	21	23	52	26	11	19
Split level..... 1964..	67	15	33	12	8	100	22	48	18	12	12	17	23	6	6
..... 1965..	72	17	32	13	11	100	23	44	18	15	13	18	23	6	8
..... 1966..	57	13	27	10	6	100	23	48	17	11	12	16	25	6	7
..... 1967..	61	15	26	11	9	100	24	43	19	15	13	20	24	6	8
STORIES NOT REPORTED															
Homes sold..... 1964..	4	1	1	1	1	100	24	22	20	34	(X)	(X)	(X)	(X)	(X)
..... 1965..	6	1	3	1	1	100	19	49	23	9	(X)	(X)	(X)	(X)	(X)
..... 1966..	5	1	2	1	1	100	25	34	16	25	(X)	(X)	(X)	(X)	(X)
..... 1967..	9	3	4	1	1	100	34	45	13	8	(X)	(X)	(X)	(X)	(X)

Standard notes: - Represents zero. X Not applicable. Z Fewer than 500 homes or less than 0.5 percent. NA Not available.

¹Data include homes reported as 1-1/2 stories (12,000 in 1964; 10,000 in 1965; 6,000 in 1966; and 7,000 in 1967); also, data include from 1,000 to 2,000 homes with more than 2 stories in each of the 5 years.

TABLE 33b.—Sales, by Number of Stories and Sales Price, for the United States and Regions: 1964 to 1967

(1963 data are not available. Components may not add to totals because of rounding. medians computed from unrounded figures)

Region, number of stories, and year of sale	Number of homes (in thousands)								Median sales price (dollars)
	Total	With sales price reported	With sales price of--						
			Under \$15,000	\$15,000 to \$19,999	\$20,000 to \$24,999	\$25,000 and over			
						Total	\$25,000 to \$29,999	\$30,000 and over	
UNITED STATES									
Homes sold.....1964..	565	540	131	176	107	125	(NA)	(NA)	18,900
1965..	575	551	115	160	121	155	81	75	20,000
1966..	461	428	62	127	90	150	68	82	21,400
1967..	487	458	52	122	98	185	81	105	22,700
STORIES REPORTED									
Homes sold.....1964..	561	538	130	176	106	125	(NA)	(NA)	18,900
1965..	569	548	114	159	119	155	80	75	20,000
1966..	456	426	62	125	89	149	68	82	21,400
1967..	478	454	52	121	98	183	80	103	22,800
1 story.....1964..	399	382	122	136	63	60	(NA)	(NA)	17,400
1965..	385	369	107	123	73	66	39	27	18,200
1966..	296	276	59	99	56	63	34	29	19,000
1967..	307	293	49	103	65	75	41	34	19,700
2 stories or more ¹1964..	95	91	6	21	23	41	(NA)	(NA)	24,000
1965..	112	109	5	19	27	59	25	34	25,900
1966..	103	97	3	12	20	62	21	40	28,100
1967..	109	103	2	11	17	73	24	50	29,500
Split level.....1964..	67	65	3	18	20	24	(NA)	(NA)	22,800
1965..	72	70	3	18	19	30	16	14	23,700
1966..	57	52	(Z)	14	13	24	13	12	24,300
1967..	61	58	(Z)	8	15	35	16	19	26,800
STORIES NOT REPORTED									
Homes sold.....1964..	4	2	1	(Z)	1	(Z)	(NA)	(NA)	19,400
1965..	6	3	1	(Z)	2	(Z)	(Z)	(Z)	22,700
1966..	5	2	(Z)	1	(Z)	1	(Z)	1	20,600
1967..	9	3	(Z)	1	(Z)	2	(Z)	2	>30,000

Standard notes: - Represents zero. X Not applicable. Z Fewer than 500 homes or less than 0.5 percent. NA Not available.
> Greater than.

¹ Data include homes reported as 1-1/2 stories (12,000 in 1964; 10,000 in 1965; 6,000 in 1966; and 7,000 in 1967); also, data include from 1,000 to 2,000 homes with more than 2 stories in each of the 5 years.

**TABLE 33b.—Sales, by Number of Stories and Sales Price, for the United States and Regions:
1964 to 1967—Continued**

(1963 data are not available. Components may not add to totals because of rounding. Medians computed from unrounded figures)

Region number of stories, and year of sale	Number of homes (in thousands)								Median sales price (dollars)	
	Total	With sales price reported	With sales price of—							
			Under \$15,000	\$15,000 to \$19,999	\$20,000 to \$24,999	\$25,000 and over				
						Total	\$25,000 to \$29,999	\$30,000 and over		
NORTHEAST										
Homes sold.....	1964..	90	83	10	31	20	23	(NA)	(NA)	22,300
	1965..	94	89	11	26	22	30	15	15	21,500
	1966..	84	77	5	22	18	32	13	19	23,500
	1967..	77	70	3	13	18	36	15	21	25,400
STORIES REPORTED										
Homes sold.....	1964..	89	83	10	31	20	23	(NA)	(NA)	22,300
	1965..	93	89	11	26	22	30	15	15	28,900
	1966..	82	77	5	21	18	32	13	19	23,300
	1967..	74	70	3	13	18	36	15	21	25,400
1 story.....	1964..	35	32	6	15	6	5	(NA)	(NA)	18,300
	1965..	35	33	7	12	8	6	3	3	18,900
	1966..	29	27	4	11	6	7	3	4	19,700
	1967..	21	20	2	7	5	6	3	2	20,900
2 stories or more ¹	1964..	39	37	3	12	10	12	(NA)	(NA)	21,700
	1965..	41	40	3	10	9	18	8	10	23,900
	1966..	40	38	2	7	9	20	7	13	25,900
	1967..	38	36	1	5	8	23	8	15	27,900
Split level.....	1964..	15	14	(Z)	4	4	6	(NA)	(NA)	23,300
	1965..	17	16	1	4	5	6	3	3	22,900
	1966..	13	12	(Z)	3	3	5	3	2	23,900
	1967..	15	14	(Z)	1	5	7	4	4	25,700
STORIES NOT REPORTED										
Homes sold.....	1964..	1	(Z)	-	-	(Z)	-	-	-	22,500
	1965..	1	(Z)	(Z)	(Z)	(Z)	(Z)	(Z)	-	< 15,000
	1966..	1	1	-	(Z)	(Z)	(Z)	-	(Z)	24,700
	1967..	3	(Z)	-	(Z)	-	(Z)	-	(Z)	> 30,000

Standard notes: -Represents zero. X Not applicable. Z Fewer than 500 homes or less than 0.5 percent. NA Not available.

< Less than. > Greater than.

¹Data include homes reported as 1-1/2 stories (12,000 in 1964; 10,000 in 1965; 6,000 in 1966; and 7,000 in 1967); also, data include from 1,000 to 2,000 homes with more than 2 stories in each of the 5 years.

TABLE 33b.—Sales, by Number of Stories and Sales Price, for the United States and Regions: 1964 to 1967—Continued

(1963 data are not available. Components may not add to totals because of rounding. Medians computed from unrounded figures)

Region, number of stories, and year of sale	Number of homes (in thousands)								Median sales price (dollars)
	Total	With sales price reported	With sales price of—						
			Under \$15,000	\$15,000 to \$19,999	\$20,000 to \$24,999	\$25,000 and over			
						Total	\$25,000 to \$29,999	\$30,000 and over	
NORTH CENTRAL									
Homes sold.....1964..	146	138	25	49	31	33	(NA)	(NA)	18,900
.....1965..	142	136	14	43	33	46	25	21	21,600
.....1966..	113	101	6	30	23	42	20	22	23,200
.....1967..	112	101	5	26	19	51	21	30	25,100
STORIES REPORTED									
Homes sold.....1964..	145	138	25	49	31	33	(NA)	(NA)	19,400
.....1965..	139	134	14	43	32	46	25	21	21,600
.....1966..	111	100	6	31	22	42	20	22	23,200
.....1967..	107	99	5	26	19	49	21	29	25,000
1 story.....1964..	94	89	24	37	16	13	(NA)	(NA)	17,800
.....1965..	82	79	13	32	19	15	9	6	19,100
.....1966..	59	53	6	22	11	14	8	6	19,700
.....1967..	53	49	4	19	11	14	8	6	20,400
2 stories or more ¹1964..	18	18	(Z)	4	5	9	(NA)	(NA)	> 25,000
.....1965..	25	25	(Z)	3	5	16	6	10	27,900
.....1966..	25	22	(Z)	2	4	16	6	11	29,400
.....1967..	28	26	(Z)	3	3	20	5	14	> 30,000
Split level.....1964..	33	31	1	9	10	11	(NA)	(NA)	22,900
.....1965..	32	31	1	8	8	15	9	6	24,400
.....1966..	27	25	-	6	7	12	6	6	24,600
.....1967..	26	24	(Z)	4	5	16	8	8	27,400
STORIES NOT REPORTED									
Homes sold.....1964..	1	(Z)	-	-	(Z)	(Z)	(NA)	(NA)	22,600
.....1965..	3	2	(Z)	(Z)	1	(Z)	(Z)	(Z)	22,300
.....1966..	2	1	(Z)	(Z)	(Z)	(Z)	(Z)	(Z)	22,700
.....1967..	4	2	-	(Z)	-	1	(Z)	1	> 30,000

Standard notes: - Represents zero. X Not applicable. Z Fewer than 500 homes or less than 0.5 percent. NA Not available. > Greater than.

¹Data include homes reported as 1-1/2 stories (12,000 in 1964; 10,000 in 1965; 6,000 in 1966; and 7,000 in 1967); also, data include from 1,000 to 2,000 homes with more than 2 stories in each of the 5 years.

**TABLE 33b.—Sales, by Number of Stories and Sales Price, for the United States and Regions:
1964 to 1967—Continued**

(1963 data are not available. Components may not add to totals because of rounding. Medians computed from unrounded figures)

Region, number of stories, and year of sale	Number of homes (in thousands)								Median sales price (dollars)
	Total	With sales price reported	With sales price of—						
			Under \$15,000	\$15,000 to \$19,999	\$20,000 to \$24,999	\$25,000 and over			
						Total	\$25,000 to \$29,999	\$30,000 and over	
SOUTH									
Homes sold.....1964..	200	193	75	55	30	31	(NA)	(NA)	16,700
.....1965..	210	200	71	57	34	38	21	17	17,500
.....1966..	166	156	44	51	24	36	17	19	18,200
.....1967..	179	170	38	53	34	45	20	25	19,400
STORIES REPORTED									
Homes sold.....1964..	200	192	77	55	30	31	(NA)	(NA)	16,700
.....1965..	208	199	71	57	34	38	21	17	17,500
.....1966..	165	155	44	51	24	35	17	19	18,300
.....1967..	178	170	38	53	34	45	20	24	19,400
1 story.....1964..	167	161	74	47	20	20	(NA)	(NA)	15,700
.....1965..	173	166	69	49	25	23	14	9	16,400
.....1966..	136	128	44	45	19	20	11	9	17,200
.....1967..	146	140	37	49	28	26	14	11	18,300
2 stories or more ¹1964..	21	20	2	4	6	8	(NA)	(NA)	23,200
.....1965..	23	21	1	4	5	10	4	6	24,800
.....1966..	19	18	1	2	3	12	3	8	28,800
.....1967..	20	19	1	2	3	15	4	10	>30,000
Split level.....1964..	12	12	1	4	3	3	(NA)	(NA)	21,500
.....1965..	13	12	1	4	3	5	3	2	22,600
.....1966..	10	9	(Z)	3	2	4	2	2	23,400
.....1967..	11	11	(Z)	2	3	6	2	3	24,900
STORIES NOT REPORTED									
Homes sold.....1964..	1	1	(Z)	(Z)	(Z)	(Z)	(NA)	(NA)	<15,000
.....1965..	1	(Z)	(Z)	(Z)	(Z)	-	-	-	<15,000
.....1966..	1	(Z)	-	(Z)	-	3	(Z)	(Z)	28,600
.....1967..	1	1	(Z)	(Z)	(Z)	(Z)	(Z)	(Z)	>30,000

Standard notes: - Represents zero. X Not applicable. Z Fewer than 500 homes or less than 0.5 percent. NA Not available.
<Less than. >Greater than.

¹Data include homes reported as 1-1/2 stories (12,000 in 1964; 10,000 in 1965; 6,000 in 1966; and 7,000 in 1967); also, data include from 1,000 to 2,000 homes with more than 2 stories in each of the 5 years.

TABLE 33b.—Sales, by Number of Stories and Sales Price, for the United States and Regions: 1964 to 1967—Continued

(Components may not add to totals because of rounding. Medians computed from unrounded figures)

Region, number of stories, and year of sale	Number of homes (in thousands)								Median sales price (dollars)
	Total	With sales price reported	With sales price of—						
			Under \$15,000	\$15,000 to \$19,999	\$20,000 to \$24,999	\$25,000 and over			
						Total	\$25,000 to \$29,999	\$30,000 and over	
WEST									
Homes sold.....1964..	129	125	19	41	26	38	(NA)	(NA)	20,400
.....1965..	129	126	19	33	32	41	20	21	21,600
.....1966..	99	94	7	24	25	39	18	21	23,400
.....1967..	119	116	6	29	27	53	24	29	24,100
STORIES REPORTED									
Homes sold.....1964..	128	124	19	41	26	38	(NA)	(NA)	20,400
.....1965..	128	125	19	33	32	41	20	21	21,700
.....1966..	98	93	7	23	25	39	18	21	23,400
.....1967..	119	116	6	29	27	53	24	29	24,100
1 story.....1964..	103	100	18	38	21	23	(NA)	(NA)	19,200
.....1965..	94	92	18	30	22	22	12	10	19,700
.....1966..	71	68	6	21	19	22	11	10	21,900
.....1967..	87	85	6	28	21	30	16	14	22,100
2 stories or more ¹1964..	17	17	(Z)	1	4	11	(NA)	(NA)	>25,000
.....1965..	24	23	(Z)	1	7	14	6	8	27,100
.....1966..	20	19	(Z)	1	4	14	5	9	29,500
.....1967..	23	22	(Z)	1	4	17	7	10	29,500
Split level.....1964..	8	8	(Z)	2	2	4	(NA)	(NA)	24,300
.....1965..	11	10	(Z)	2	3	5	2	3	24,600
.....1966..	6	6	(Z)	2	1	3	1	2	25,700
.....1967..	9	9	(Z)	1	2	6	2	4	26,200
STORIES NOT REPORTED									
Homes sold.....1964..	1	1	1	(Z)	(Z)	1	(NA)	(NA)	<15,000
.....1965..	1	(Z)	(Z)	(Z)	(Z)	-	-	-	18,800
.....1966..	1	1	(Z)	1	(Z)	-	-	-	17,700
.....1967..	1	(Z)	-	-	(Z)	(Z)	(Z)	-	22,900

Standard notes: Represents zero. X Not applicable. Z Fewer than 500 homes or less than 0.5 percent. NA Not available.
 < Less than. > Greater than.

¹Data include homes reported as 1-1/2 stories (12,000 in 1964; 10,000 in 1965; 6,000 in 1966; and 7,000 in 1967); also, data include from 1,000 to 2,000 homes with more than 2 stories in each of the 5 years.

TABLE 34a.—Sales, by Type of Foundation, for the United States and Regions: 1963 to 1967

(Components may not add to totals because of rounding. Percents computed from unrounded figures)

Type of foundation and year of sale	Number of homes (in thousands)					Percent distribution by region					Percent distribution by type of foundation				
	United States	Regions				United States	Regions				United States	Regions			
		North-east	North Central	South	West		North-east	North Central	South	West		North-east	North Central	South	West
Homes sold.....1963..	560	87	134	199	141	100	15	24	36	25	(X)	(X)	(X)	(X)	(X)
1964..	565	90	146	200	129	100	16	26	35	23	(X)	(X)	(X)	(X)	(X)
1965..	575	94	142	210	129	100	16	25	36	22	(X)	(X)	(X)	(X)	(X)
1966..	461	84	113	166	99	100	18	24	36	21	(X)	(X)	(X)	(X)	(X)
1967..	487	77	112	179	119	100	16	23	37	25	(X)	(X)	(X)	(X)	(X)
TYPE OF FOUNDATION REPORTED															
Homes sold.....1963..	546	83	131	194	139	100	15	24	35	25	100	100	100	100	100
1964..	549	87	143	192	126	100	16	26	35	23	100	100	100	100	100
1965..	560	91	136	205	127	100	16	24	37	23	100	100	100	100	100
1966..	452	82	109	163	98	100	18	24	36	22	100	100	100	100	100
1967..	472	73	106	175	118	100	15	23	37	25	100	100	100	100	100
Full or partial basement.....1963..	226	72	95	38	20	100	32	42	17	9	41	87	73	20	14
1964..	240	72	114	38	16	100	30	47	16	7	44	82	80	20	13
1965..	242	76	111	36	19	100	31	46	15	8	43	83	81	17	15
1966..	210	71	91	29	19	100	34	43	14	9	46	87	83	18	19
1967..	203	65	89	30	19	100	32	44	15	9	43	89	83	17	16
No basement.....1963..	320	11	36	155	119	100	3	11	48	37	59	13	27	80	86
1964..	309	16	29	154	110	100	5	9	50	36	56	18	20	80	87
1965..	318	15	25	170	108	100	5	8	53	34	57	17	19	83	85
1966..	243	11	19	134	79	100	5	8	55	33	54	18	17	82	81
1967..	269	8	18	144	100	100	3	7	54	37	57	11	17	83	84
Slab on ground.....1963..	197	7	17	92	81	100	4	9	47	41	36	9	13	47	58
1964..	197	11	18	96	72	100	6	9	49	37	36	13	12	50	57
1965..	192	11	14	98	69	100	6	7	51	36	34	12	10	48	55
1966..	140	8	9	79	45	100	6	7	56	32	31	10	8	48	46
1967..	160	5	8	89	58	100	3	5	56	36	34	7	8	51	49
Crawl space.....1963..	123	3	18	64	38	100	3	15	52	31	23	4	14	33	27
1964..	112	4	11	58	38	100	4	10	52	34	20	5	8	30	30
1965..	126	4	11	72	39	100	4	9	57	31	30	5	8	35	30
1966..	102	3	10	55	34	100	3	9	54	34	23	4	9	34	35
1967..	109	3	9	56	42	100	2	8	51	38	23	4	9	32	36
TYPE OF FOUNDATION NOT REPORTED															
Homes sold.....1963..	13	4	3	5	2	100	26	20	40	14	(X)	(X)	(X)	(X)	(X)
1964..	16	2	3	8	3	100	15	18	48	19	(X)	(X)	(X)	(X)	(X)
1965..	15	3	6	4	2	100	21	39	29	11	(X)	(X)	(X)	(X)	(X)
1966..	8	2	3	2	1	100	20	39	27	14	(X)	(X)	(X)	(X)	(X)
1967..	15	4	5	4	1	100	28	35	29	8	(X)	(X)	(X)	(X)	(X)

Standard notes: - Represents zero. X Not applicable. Z Fewer than 500 homes or less than 0.5 percent. NA Not available.

TABLE 34b.—Sales, by Type of Foundation and Sales Price, for the United States and Regions: 1963 to 1967

(Components may not add to totals because of rounding. Medians computed from unrounded figures)

Region, type of foundation and year of sale	Number of homes (in thousands)								Median sales price (dollars)	
	Total	With sales price reported	With sales price of--							
			Under \$15,000	\$15,000 to \$19,999	\$20,000 to \$24,999	\$25,000 and over				
						Total	\$25,000 to \$29,999	\$30,000 and over		
UNITED STATES										
Homes sold.....	1963..	560	533	154	182	98	99	(NA)	(NA)	18,000
	1964..	565	540	131	176	107	125	(NA)	(NA)	18,900
	1965..	575	551	115	160	121	155	81	75	20,000
	1966..	461	428	62	127	90	150	68	82	21,400
	1967..	487	458	52	122	98	185	81	105	22,700
TYPE OF FOUNDATION REPORTED										
Homes sold.....	1963..	546	524	150	179	97	98	(NA)	(NA)	18,100
	1964..	549	529	128	171	106	124	(NA)	(NA)	19,000
	1965..	560	542	113	158	119	153	80	74	20,000
	1966..	452	423	61	125	89	148	67	81	21,400
	1967..	472	449	51	120	97	181	80	102	22,800
Full or partial basement.....	1963..	226	217	42	73	50	53	(NA)	(NA)	19,600
	1964..	240	231	33	80	54	64	(NA)	(NA)	20,200
	1965..	242	235	22	70	57	86	42	44	22,000
	1966..	210	196	11	54	46	84	36	49	23,600
	1967..	203	191	6	44	44	97	40	57	25,200
No basement.....	1963..	320	307	109	106	47	46	(NA)	(NA)	17,100
	1964..	309	298	95	91	52	60	(NA)	(NA)	18,000
	1965..	318	307	90	88	61	68	38	30	18,600
	1966..	243	228	51	71	42	64	21	22	19,500
	1967..	269	259	45	76	53	85	40	45	20,800
Slab on ground.....	1963..	197	189	64	65	30	30	(NA)	(NA)	17,300
	1964..	197	192	58	56	37	41	(NA)	(NA)	18,300
	1965..	192	187	51	53	40	43	24	19	19,100
	1966..	140	132	29	35	28	39	19	20	20,200
	1967..	160	154	30	40	33	51	25	26	21,000
Crawl space.....	1963..	123	118	45	41	16	16	(NA)	(NA)	16,600
	1964..	112	107	37	35	16	19	(NA)	(NA)	17,300
	1965..	126	121	40	34	22	25	14	11	17,900
	1966..	102	96	21	35	15	25	12	13	18,700
	1967..	109	105	15	35	20	34	15	19	20,400
TYPE OF FOUNDATION NOT REPORTED										
Homes sold.....	1963..	13	9	3	3	2	1	(NA)	(NA)	16,800
	1964..	16	11	4	5	1	2	(NA)	(NA)	16,600
	1965..	15	9	3	2	2	2	1	1	19,900
	1966..	8	5	(2)	2	1	1	1	1	21,400
	1967..	15	8	1	3	1	4	1	3	23,800

Standard notes: - Represents zero. X Not applicable. Z Fewer than 500 homes or less than 0.5 percent. NA Not available.

TABLE 34b.—Sales, by Type of Foundation and Sales Price, for the United States and Regions: 1963 to 1967--Continued

(Components may not add to totals because of rounding. Medians computed from unrounded figures)

Region, type of foundation and year of sale	Number of homes (in thousands)							Median sales price (dollars)	
	Total	With sales price reported	With sales price of--						
			Under \$15,000	\$15,000 to \$19,999	\$20,000 to \$24,999	\$25,000 and over			
						Total	\$25,000 to \$29,999		\$30,000 and over
NORTHEAST									
Homes sold.....1963..	87	81	12	27	20	21	(NA)	(NA)	20,300
1964..	90	83	10	31	20	23	(NA)	(NA)	20,300
1965..	94	89	11	26	22	30	15	15	21,500
1966..	84	77	5	22	18	32	13	19	23,500
1967..	77	70	3	13	18	36	15	21	25,400
TYPE OF FOUNDATION REPORTED									
Homes sold.....1963..	83	79	11	27	20	21	(NA)	(NA)	20,300
1964..	87	83	10	30	20	22	(NA)	(NA)	20,200
1965..	91	88	11	26	22	30	15	15	21,700
1966..	82	77	5	21	18	32	13	19	23,300
1967..	73	69	3	13	18	36	15	20	25,300
Full or partial basement.....									
1963..	72	69	9	23	18	19	(NA)	(NA)	20,500
1964..	72	68	8	24	16	19	(NA)	(NA)	20,400
1965..	76	74	9	22	18	25	11	14	21,700
1966..	71	66	4	18	16	28	11	17	23,700
1967..	65	62	2	12	16	32	13	19	25,300
No basement.....									
1963..	11	10	2	4	2	3	(NA)	(NA)	19,400
1964..	16	15	2	6	4	3	(NA)	(NA)	19,700
1965..	15	15	2	4	4	5	4	1	21,000
1966..	11	11	1	3	2	4	2	2	22,100
1967..	8	7	1	2	1	4	2	2	25,700
Slab on ground.....									
1963..	7	7	1	2	2	2	(NA)	(NA)	19,900
1964..	11	11	(Z)	4	4	3	(NA)	(NA)	21,300
1965..	11	11	(Z)	3	3	4	3	1	23,500
1966..	8	8	(Z)	2	2	3	2	2	23,900
1967..	5	5	(Z)	1	1	3	2	1	27,300
Crawl space.....									
1963..	3	3	1	1	1	1	(NA)	(NA)	18,300
1964..	4	4	1	2	(Z)	(Z)	(NA)	(NA)	16,300
1965..	4	4	2	1	1	(Z)	(Z)	(Z)	15,200
1966..	3	3	1	1	(Z)	1	(Z)	(Z)	16,400
1967..	3	3	(Z)	1	1	1	(Z)	(Z)	20,300
TYPE OF FOUNDATION NOT REPORTED									
Homes sold.....1963..	4	1	1	(Z)	(Z)	(Z)	(NA)	(NA)	<15,000
1964..	2	1	(Z)	(Z)	(Z)	(Z)	(NA)	(NA)	24,600
1965..	3	1	(Z)	(Z)	(Z)	(Z)	(Z)	(Z)	16,600
1966..	2	1	(Z)	(Z)	(Z)	(Z)	(Z)	(Z)	24,200
1967..	4	1	-	(Z)	(Z)	1	(Z)	1	>30,000

Standard notes: - Represents zero. X Not applicable. Z Fewer than 500 homes or less than 0.5 percent. NA Not available.
 <Less than. >Greater than.

TABLE 34b.—Sales, by Type of Foundation and Sales Price, for the United States and Regions: 1963 to 1967—Continued

(Components may not add to totals because of rounding. Medians computed from unrounded figures)

Region, type of foundation and year of sale	Number of homes (in thousands)								Median sales price (dollars)
	Total	With sales price reported	With sales price of--						
			Under \$15,000	\$15,000 to \$19,999	\$20,000 to \$24,999	\$25,000 and over			
						Total	\$25,000 to \$29,999	\$30,000 and over	
NORTH CENTRAL									
Homes sold.....1963..	134	128	37	42	25	24	(NA)	(NA)	17,900
1964..	146	138	25	49	31	33	(NA)	(NA)	19,400
1965..	142	136	14	43	33	46	25	21	21,600
1966..	113	101	6	30	23	42	20	22	23,200
1967..	112	101	5	26	19	51	21	30	25,100
TYPE OF FOUNDATION REPORTED									
Homes sold.....1963..	131	126	36	42	25	24	(NA)	(NA)	18,300
1964..	143	137	25	48	31	33	(NA)	(NA)	19,500
1965..	136	132	13	42	31	45	25	21	21,600
1966..	109	99	6	29	22	42	20	22	23,300
1967..	106	98	5	25	19	49	21	28	25,000
Full or partial basement.....									
1963..	95	92	19	30	22	21	(NA)	(NA)	19,500
1964..	114	110	16	38	26	30	(NA)	(NA)	20,200
1965..	111	109	8	34	26	41	22	19	22,200
1966..	91	83	3	24	19	37	16	21	23,800
1967..	89	82	2	20	16	45	18	26	26,000
No basement.....									
1963..	36	34	17	12	2	3	(NA)	(NA)	<15,000
1964..	29	27	9	10	5	3	(NA)	(NA)	17,100
1965..	25	24	5	8	6	5	3	1	19,000
1966..	19	16	2	5	3	5	4	1	20,100
1967..	18	16	3	5	4	4	2	2	20,000
Slab on ground.....									
1963..	17	17	8	6	1	1	(NA)	(NA)	15,300
1964..	18	17	6	6	3	2	(NA)	(NA)	16,500
1965..	14	14	3	5	3	3	2	1	18,900
1966..	9	8	1	2	2	3	2	1	20,700
1967..	8	8	1	3	2	2	1	1	20,400
Crawl space.....									
1963..	18	17	9	5	1	1	(NA)	(NA)	<15,000
1964..	11	10	3	4	1	1	(NA)	(NA)	17,100
1965..	11	10	2	3	3	2	1	1	21,600
1966..	10	8	1	3	1	2	2	1	19,800
1967..	9	8	2	2	1	2	1	1	19,600
TYPE OF FOUNDATION NOT REPORTED									
Homes sold.....1963..	3	2	1	1	(Z)	(Z)	(NA)	(NA)	16,900
1964..	3	2	(Z)	1	(Z)	(Z)	(NA)	(NA)	17,800
1965..	6	4	1	1	2	1	(Z)	1	22,800
1966..	3	2	(Z)	1	1	(Z)	(Z)	(Z)	20,400
1967..	5	3	(Z)	1	(Z)	2	(Z)	2	>30,000

Standard notes: - Represents zero. X Not applicable. Z Fewer than 500 homes or less than 0.5 percent. NA Not available.
 <Less than. >Greater than.

**TABLE 34b.—Sales, by Type of Foundation and Sales Price, for the United States and Regions:
1963 to 1967—Continued**

(Components may not add to totals because of rounding. Medians computed from unrounded figures)

Region, type of foundation and year of sale	Number of homes (in thousands)								Median sales price (dollars)	
	Total	With sales price reported	With sales price of--							
			Under \$15,000	\$15,000 to \$19,999	\$20,000 to \$24,999	\$25,000 and over				
						Total	\$25,000 to \$29,999	\$30,000 and over		
SOUTH										
Homes sold.....	1963..	199	189	81	54	27	26	(NA)	(NA)	16,100
	1964..	200	193	77	55	30	31	(NA)	(NA)	16,700
	1965..	210	200	71	57	34	38	21	17	17,500
	1966..	166	156	44	51	24	36	17	19	18,200
	1967..	179	170	38	53	34	45	20	25	19,400
TYPE OF FOUNDATION REPORTED										
Homes sold.....	1963..	194	184	80	52	26	26	(NA)	(NA)	16,100
	1964..	192	186	74	52	29	30	(NA)	(NA)	16,800
	1965..	205	196	70	56	33	37	20	17	17,500
	1966..	163	154	44	50	24	36	17	19	18,200
	1967..	175	167	38	52	33	44	20	24	19,200
Full or partial basement.....	1963..	38	36	10	9	8	9	(NA)	(NA)	19,600
	1964..	38	37	7	11	8	11	(NA)	(NA)	20,400
	1965..	36	34	5	9	7	14	6	8	22,600
	1966..	29	28	3	7	5	12	4	8	23,400
	1967..	30	29	2	7	6	13	4	9	24,300
No basement.....	1963..	155	148	70	43	18	17	(NA)	(NA)	15,500
	1964..	154	149	67	42	21	19	(NA)	(NA)	15,900
	1965..	170	162	65	47	27	23	14	9	16,700
	1966..	134	126	41	44	19	23	12	11	17,600
	1967..	144	138	35	45	27	31	15	15	18,500
Slab on ground.....	1963..	92	87	39	26	11	11	(NA)	(NA)	15,900
	1964..	96	93	39	27	14	13	(NA)	(NA)	16,300
	1965..	98	94	35	29	17	14	8	6	17,100
	1966..	79	74	25	22	12	15	8	7	17,800
	1967..	89	85	24	24	17	19	10	9	18,500
Crawl space.....	1963..	64	61	31	17	7	6	(NA)	(NA)	<15,000
	1964..	58	56	28	15	7	6	(NA)	(NA)	<15,000
	1965..	72	68	30	19	10	9	6	3	16,100
	1966..	55	53	16	21	7	9	5	4	17,100
	1967..	56	53	11	21	9	12	6	6	18,500
TYPE OF FOUNDATION NOT REPORTED										
Homes sold.....	1963..	5	5	2	2	1	(Z)	(NA)	(NA)	16,700
	1964..	8	7	2	3	1	1	(NA)	(NA)	16,600
	1965..	4	3	1	1	(Z)	1	1	(Z)	18,800
	1966..	2	1	(Z)	(Z)	(Z)	1	(Z)	(Z)	18,500
	1967..	4	4	1	1	1	1	(Z)	1	20,700

Standard notes: - Represents zero.
<Less than.

X Not applicable.

Z Fewer than 500 homes or less than 0.5 percent.

NA Not available.

TABLE 34b.—Sales, by Type of Foundation and Sales Price, for the United States and Regions: 1963 to 1967--Continued

(Components may not add to totals because of rounding. Medians computed from unrounded figures)

Region, type of foundation and year of sale	Number of homes (in thousands)								Median sales price (dollars)
	Total	With sales price reported	With sales price of--						
			Under \$15,000	\$15,000 to \$19,999	\$20,000 to \$24,999	\$25,000 and over			
						Total	\$25,000 to \$29,999	\$30,000 and over	
WEST									
Homes sold.....1963..	141	136	24	59	26	27	(NA)	(NA)	18,000
1964..	129	125	19	41	26	38	(NA)	(NA)	20,400
1965..	129	126	19	33	32	41	20	21	21,600
1966..	99	94	7	24	25	39	18	21	23,200
1967..	119	116	6	29	27	53	24	29	24,100
TYPE OF FOUNDATION REPORTED									
Homes sold.....1963..	139	135	23	58	26	27	(NA)	(NA)	18,800
1964..	126	123	18	41	26	38	(NA)	(NA)	20,500
1965..	127	125	19	33	32	41	20	21	21,700
1966..	98	93	6	24	24	39	17	21	23,400
1967..	118	115	6	29	27	53	24	29	24,100
Full or partial basement.....									
1963..	20	19	4	11	2	3	(NA)	(NA)	17,800
1964..	16	16	2	7	4	3	(NA)	(NA)	19,500
1965..	19	19	1	5	7	6	4	2	24,400
1966..	19	18	(Z)	5	6	7	4	3	23,000
1967..	19	18	(Z)	5	5	7	4	3	22,600
No basement.....									
1963..	119	115	20	48	24	24	(NA)	(NA)	19,000
1964..	110	107	16	34	22	35	(NA)	(NA)	20,800
1965..	108	106	18	28	26	35	17	18	21,500
1966..	79	75	6	19	18	32	13	18	23,400
1967..	100	97	6	24	22	45	20	26	24,400
Slab on ground.....									
1963..	81	78	16	30	17	15	(NA)	(NA)	18,900
1964..	72	70	13	19	15	23	(NA)	(NA)	21,200
1965..	69	68	12	17	17	22	11	11	21,400
1966..	45	42	3	8	12	19	8	11	23,900
1967..	58	56	4	12	13	26	12	14	24,300
Crawl space.....									
1963..	38	37	4	17	7	8	(NA)	(NA)	19,300
1964..	38	37	4	15	7	11	(NA)	(NA)	19,900
1965..	39	38	5	11	9	13	6	7	21,800
1966..	34	33	3	11	6	13	5	8	22,000
1967..	42	41	1	12	8	19	8	12	24,400
TYPE OF FOUNDATION NOT REPORTED									
1963..	2	1	(Z)	(Z)	(Z)	(Z)	(NA)	(NA)	16,800
1964..	3	2	1	(Z)	(Z)	(Z)	(NA)	(NA)	< 15,000
1965..	2	1	(Z)	(Z)	(Z)	(Z)	-	(Z)	18,800
1966..	1	1	(Z)	-	(Z)	(Z)	(Z)	(Z)	23,500
1967..	1	1	-	(Z)	(Z)	(Z)	(Z)	(Z)	27,100

Standard notes: - Represents zero. X Not applicable. Z Fewer than 500 homes or less than 0.5 percent. NA Not available.
< Less than.

TABLE 35a.—Sales, by Type of Parking Facility, for the United States and Regions: 1963 to 1967

(Components may not add to totals because of rounding. Percents computed from unrounded figures)

Type of parking facility and year of sale	Number of homes (in thousands)					Percent distribution by region					Percent distribution by type parking facility reported				
	United States	Regions				United States	Regions				United States	Regions			
		North-east	North Central	South	West		North-east	North Central	South	West		North-east	North Central	South	West
Homes sold.....1963..	560	87	134	199	141	100	15	24	36	25	(X)	(X)	(X)	(X)	(X)
.....1964..	565	90	146	200	129	100	16	26	35	23	(X)	(X)	(X)	(X)	(X)
.....1965..	575	94	142	210	129	100	16	25	36	22	(X)	(X)	(X)	(X)	(X)
.....1966..	461	84	113	166	99	100	18	24	36	21	(X)	(X)	(X)	(X)	(X)
.....1967..	487	77	112	179	119	100	16	23	37	25	(X)	(X)	(X)	(X)	(X)
PARKING FACILITY REPORTED															
Homes sold.....1963..	541	83	128	192	138	100	15	24	35	26	100	100	100	100	100
.....1964..	550	87	142	195	126	100	16	26	35	23	100	100	100	100	100
.....1965..	559	91	136	204	128	100	16	24	37	23	100	100	100	100	100
.....1966..	451	82	110	160	98	100	18	24	36	22	100	100	100	100	100
.....1967..	474	74	107	174	119	100	16	23	37	25	100	100	100	100	100
Parking facility provided.....1963..	443	69	90	151	133	100	16	20	34	30	82	84	70	79	96
.....1964..	457	72	104	157	124	100	16	23	34	27	83	82	74	81	98
.....1965..	482	77	112	171	122	100	16	23	36	25	86	84	82	84	96
.....1966..	390	70	91	134	96	100	18	23	34	25	87	85	82	84	98
.....1967..	411	64	86	144	117	100	16	21	35	28	87	87	81	83	98
Garage.....1963..	339	66	77	91	106	100	19	23	27	31	63	80	60	47	76
.....1964..	370	71	98	95	106	100	19	26	26	29	67	81	69	49	84
.....1965..	392	75	106	105	105	100	19	27	27	27	70	83	78	51	82
.....1966..	325	69	88	83	85	100	21	27	26	26	72	83	80	52	87
.....1967..	346	63	83	99	102	100	18	24	29	29	73	85	77	57	86
Carport.....1963..	104	4	13	60	27	100	4	13	58	26	19	5	10	31	20
.....1964..	87	1	6	62	18	100	1	7	71	20	16	1	4	32	14
.....1965..	90	1	6	67	17	100	1	6	74	18	16	1	4	33	13
.....1966..	66	1	3	51	11	100	1	4	77	17	15	1	3	32	11
.....1967..	65	1	4	45	15	100	2	5	69	23	14	2	3	26	13
No parking facility provided ¹1963..	98	13	39	41	5	100	13	40	42	5	18	16	30	21	4
.....1964..	93	16	38	37	2	100	17	40	40	2	17	18	26	19	2
.....1965..	77	14	24	33	6	100	18	32	43	7	14	16	18	16	4
.....1966..	61	13	20	26	2	100	21	32	43	3	13	15	18	16	2
.....1967..	63	10	21	30	2	100	15	33	49	3	13	13	19	17	2
PARKING FACILITY NOT REPORTED															
Homes sold.....1963..	19	4	5	7	2	100	22	27	39	13	(X)	(X)	(X)	(X)	(X)
.....1964..	15	2	4	6	3	100	16	26	38	20	(X)	(X)	(X)	(X)	(X)
.....1965..	15	3	6	5	1	100	21	36	34	9	(X)	(X)	(X)	(X)	(X)
.....1966..	10	1	2	5	1	100	13	24	54	8	(X)	(X)	(X)	(X)	(X)
.....1967..	13	3	5	4	1	100	25	36	33	5	(X)	(X)	(X)	(X)	(X)

Standard notes: - Represents zero. X Not applicable. Z Fewer than 500 homes or less than 0.5 percent. NA Not available.

¹These data include homes with a driveway used for parking purposes.

TABLE 35b.—Sales, by Type of Parking Facility and Sales Price, for the United States and Regions: 1963 to 1967

(Components may not add to totals because of rounding. Medians computed from unrounded figures)

Region, type of parking facility, and year of sale	Number of homes (in thousands)								Median sales price (dollars)
	Total	With sales price reported	With sales price of—						
			Under \$15,000	\$15,000 to \$19,999	\$20,000 to \$24,999	\$25,000 and over			
						Total	\$25,000 to \$29,999	\$30,000 and over	
UNITED STATES									
Homes sold.....1963..	560	533	154	182	98	99	(NA)	(NA)	18,000
1964..	565	540	131	176	107	125	(NA)	(NA)	18,900
1965..	575	551	115	160	121	155	81	75	20,000
1966..	461	428	62	127	90	150	68	82	21,400
1967..	487	458	52	122	98	185	81	105	22,700
PARKING FACILITY REPORTED									
Homes sold.....1963..	541	519	148	177	96	98	(NA)	(NA)	18,100
1964..	550	530	128	172	106	124	(NA)	(NA)	19,000
1965..	559	542	113	157	119	154	80	74	20,600
1966..	451	422	61	124	88	149	67	81	21,500
1967..	474	451	51	120	97	183	80	103	22,800
Parking facility provided.....1963..	443	424	99	148	85	92	(NA)	(NA)	18,800
1964..	457	440	87	141	96	117	(NA)	(NA)	19,700
1965..	482	466	79	133	108	145	75	70	21,000
1966..	390	365	42	101	78	142	64	78	22,500
1967..	411	391	33	97	86	174	76	98	23,800
Garage.....1963..	339	325	51	120	73	80	(NA)	(NA)	19,600
1964..	370	356	43	117	88	107	(NA)	(NA)	21,000
1965..	392	380	41	107	99	133	68	65	22,000
1966..	325	303	19	83	71	131	59	72	23,500
1967..	346	329	14	78	77	160	70	90	24,700
Carport.....1963..	104	99	48	28	12	12	(NA)	(NA)	15,300
1964..	87	84	43	24	7	10	(NA)	(NA)	<15,000
1965..	90	86	38	26	9	12	7	5	15,800
1966..	66	62	23	19	8	11	5	6	16,700
1967..	65	62	20	19	9	14	6	8	17,500
No parking facility provided ¹1963..	98	94	49	29	11	6	(NA)	(NA)	<15,000
1964..	93	90	41	31	10	8	(NA)	(NA)	15,600
1965..	77	76	34	23	11	8	4	4	15,900
1966..	61	57	19	23	9	6	3	3	17,600
1967..	63	60	18	22	11	9	4	5	17,500
PARKING FACILITY NOT REPORTED									
Homes sold.....1963..	19	14	6	5	2	1	(NA)	(NA)	16,200
1964..	15	10	3	4	1	1	(NA)	(NA)	17,200
1965..	15	9	3	3	2	2	1	1	19,200
1966..	10	6	1	2	2	1	(Z)	1	19,000
1967..	13	7	1	3	1	2	(Z)	2	19,400

Standard notes: - Represents zero. X Not applicable. Z Fewer than 500 homes or less than 0.5 percent. NA Not available. <Less than.

¹These data include homes with a driveway used for parking purposes.

TABLE 35b.—Sales, by Type of Parking Facility and Sales Price, for the United States and Regions: 1963 to 1967--Continued

(Components may not add to totals because of rounding. Medians computed from unrounded figures)

Region, type of parking facility, and year of sale	Number of homes (in thousands)								Median sales price (dollars)
	Total	With sales price reported	With sales price of--						
			Under \$15,000	\$15,000 to \$19,999	\$20,000 to \$24,999	\$25,000 and over			
						Total	\$25,000 to \$29,999	\$30,000 and over	
Northeast									
Homes sold.....									
1963..	87	81	12	27	20	21	(NA)	(NA)	20,300
1964..	90	83	10	31	20	23	(NA)	(NA)	20,300
1965..	94	89	11	26	22	30	15	15	21,500
1966..	84	77	5	22	18	32	13	19	23,500
1967..	77	70	3	13	18	36	15	21	25,400
PARKING FACILITY REPORTED									
Homes sold.....									
1963..	83	78	11	27	20	21	(NA)	(NA)	20,500
1964..	87	83	10	30	20	22	(NA)	(NA)	20,200
1965..	91	88	11	26	22	30	15	15	21,700
1966..	83	77	5	21	18	32	13	19	23,200
1967..	74	70	3	13	18	36	15	21	25,400
Parking facility provided.....									
1963..	69	66	7	20	18	21	(NA)	(NA)	21,600
1964..	72	68	5	22	19	22	(NA)	(NA)	21,800
1965..	77	74	5	20	20	30	14	15	23,100
1966..	70	65	2	15	16	32	13	19	24,700
1967..	64	61	1	10	15	35	15	21	26,600
Garage.....									
1963..	66	63	7	19	17	20	(NA)	(NA)	21,600
1964..	71	67	5	22	18	22	(NA)	(NA)	21,900
1965..	75	73	5	19	20	25	14	15	23,100
1966..	69	64	2	15	16	31	13	18	24,800
1967..	63	60	1	10	15	34	14	20	26,500
Carport.....									
1963..	4	3	(Z)	1	1	1	(NA)	(NA)	22,400
1964..	1	1	(Z)	1	(Z)	(Z)	(NA)	(NA)	18,900
1965..	1	1	(Z)	1	(Z)	(Z)	(Z)	(Z)	19,000
1966..	1	1	(Z)	(Z)	(Z)	(Z)	(Z)	(Z)	16,900
1967..	1	1	(Z)	(Z)	(Z)	1	(Z)	1	>30,000
No parking facility provided ¹									
1963..	13	12	4	7	2	(Z)	(NA)	(NA)	17,000
1964..	16	15	5	8	1	(Z)	(NA)	(NA)	16,400
1965..	14	14	6	6	2	(Z)	(Z)	-	15,900
1966..	13	12	3	6	2	(Z)	(Z)	(Z)	18,000
1967..	10	9	2	3	3	1	1	(Z)	18,900
PARKING FACILITY NOT REPORTED									
Homes sold.....									
1963..	4	2	1	1	(Z)	(Z)	(NA)	(NA)	16,100
1964..	2	1	(Z)	(Z)	(Z)	(Z)	(NA)	(NA)	23,600
1965..	3	1	(Z)	1	(Z)	-	-	-	16,100
1966..	1	(Z)	(Z)	(Z)	-	(Z)	-	(Z)	>30,000
1967..	3	(Z)	-	(Z)	-	(Z)	(Z)	(Z)	>30,000

Standard notes: - Represents zero. X Not applicable. Z Fewer than 500 homes or less than 0.5 percent. NA Not available.
>Greater than.

¹These data include homes with a driveway used for parking purposes.

TABLE 35b.—Sales, by Type of Parking Facility and Sales Price, for the United States and Regions: 1963 to 1967--Continued

(Components may not add to totals because of rounding. Medians computed from unrounded figures)

Region, type of parking facility, and year of sale	Number of homes (in thousands)								Median sales price (dollars)
	Total	With sales price reported	With sales price of--						
			Under \$15,000	\$15,000 to \$19,999	\$20,000 to \$24,999	\$25,000 and over			
						Total	\$25,000 to \$29,999	\$30,000 and over	
NORTH CENTRAL									
Homes sold.....1963..	134	128	37	42	25	24	(NA)	(NA)	17,900
.....1964..	146	138	25	49	31	33	(NA)	(NA)	19,400
.....1965..	142	136	14	43	33	46	25	21	21,600
.....1966..	113	101	6	30	23	42	20	22	23,200
.....1967..	112	101	5	26	19	51	21	30	25,100
PARKING FACILITY REPORTED									
Homes sold.....1963..	128	124	35	40	24	24	(NA)	(NA)	18,300
.....1964..	142	136	25	48	31	33	(NA)	(NA)	19,500
.....1965..	136	133	13	43	32	45	25	21	21,500
.....1966..	110	100	6	30	22	42	20	22	23,200
.....1967..	107	99	5	25	19	50	21	29	25,100
Parking facility provided.....1963..	90	87	17	27	20	22	(NA)	(NA)	19,800
.....1964..	104	99	11	33	26	29	(NA)	(NA)	21,100
.....1965..	112	109	7	33	27	42	23	19	22,700
.....1966..	91	82	2	21	18	40	19	21	24,900
.....1967..	86	79	1	15	15	48	20	28	27,100
Garage.....1963..	77	74	9	24	20	21	(NA)	(NA)	20,800
.....1964..	98	93	8	30	26	29	(NA)	(NA)	21,600
.....1965..	106	103	6	30	26	41	22	19	22,800
.....1966..	88	79	2	19	18	40	19	21	25,000
.....1967..	83	75	1	13	15	46	19	27	27,200
Carport.....1963..	13	13	8	3	1	1	(NA)	(NA)	<15,000
.....1964..	6	6	3	2	(Z)	1	(NA)	(NA)	15,300
.....1965..	6	5	1	2	1	1	1	(Z)	17,400
.....1966..	3	3	(Z)	1	1	1	(Z)	(Z)	18,600
.....1967..	4	3	1	1	(Z)	1	(Z)	1	19,700
No parking facility provided ¹1963..	39	37	18	13	4	2	(NA)	(NA)	15,200
.....1964..	38	36	14	15	4	4	(NA)	(NA)	16,400
.....1965..	24	24	6	10	5	3	2	1	17,900
.....1966..	20	18	3	9	4	2	1	1	18,500
.....1967..	21	20	3	11	4	2	1	1	17,400
PARKING FACILITY NOT REPORTED									
Homes sold.....1963..	5	4	1	2	1	(Z)	(NA)	(NA)	16,700
.....1964..	4	3	(Z)	2	(Z)	(Z)	(NA)	(NA)	17,700
.....1965..	6	4	(Z)	1	2	1	(Z)	(Z)	23,400
.....1966..	2	1	(Z)	(Z)	(Z)	(Z)	(Z)	(Z)	22,500
.....1967..	5	2	-	1	(Z)	1	(Z)	1	>30,000

Standard notes: - Represents zero. X Not applicable. Z Fewer than 500 homes or less than 0.5 percent. NA Not available.
 < Less than. > Greater than.

¹These data include homes with a driveway used for parking purposes.

TABLE 35b.—Sales, by Type of Parking Facility and Sales Price, for the United States and Regions: 1963 to 1967--Continued

(Components may not add to totals because of rounding. Medians computed from unrounded figures)

Region, type of parking facility, and year of sale	Number of homes (in thousands)								Median sales price (dollars)
	Total	With sales price reported	With sales price of--						
			Under \$15,000	\$15,000 to \$19,999	\$20,000 to \$24,999	\$25,000 and over			
						Total	\$25,000 to \$29,999	\$30,000 and over	
SOUTH									
Homes sold.....1963..	199	189	81	54	27	26	(NA)	(NA)	16,100
1964..	200	193	77	55	30	31	(NA)	(NA)	16,700
1965..	210	200	71	57	34	38	21	17	17,500
1966..	166	156	44	51	24	36	17	19	18,200
1967..	179	170	38	53	34	45	20	25	19,400
PARKING FACILITY REPORTED									
Homes sold.....1963..	192	182	78	52	26	26	(NA)	(NA)	16,300
1964..	195	188	75	53	29	31	(NA)	(NA)	16,700
1965..	204	195	69	56	33	37	20	17	17,400
1966..	160	151	44	49	23	36	16	19	18,300
1967..	174	167	37	52	33	45	20	24	19,500
Parking facility provided.....1963..	151	143	55	44	21	22	(NA)	(NA)	16,800
1964..	157	152	54	45	25	27	(NA)	(NA)	17,400
1965..	171	163	52	49	29	33	18	15	18,000
1966..	134	126	32	42	20	32	15	17	18,700
1967..	144	137	26	44	29	39	18	21	19,900
Garage.....1963..	91	86	25	30	14	17	(NA)	(NA)	18,000
1964..	95	91	21	30	20	20	(NA)	(NA)	19,000
1965..	105	100	22	31	22	24	13	11	19,500
1966..	83	79	11	28	15	24	11	13	19,900
1967..	99	94	10	30	23	32	14	17	21,500
Carport.....1963..	60	57	30	14	7	6	(NA)	(NA)	<15,000
1964..	62	61	33	16	5	7	(NA)	(NA)	<15,000
1965..	67	63	30	18	6	9	5	4	15,300
1966..	51	47	20	14	5	8	4	5	16,000
1967..	45	43	16	14	6	7	3	4	16,600
No parking facility provided ¹1963..	41	39	23	8	5	4	(NA)	(NA)	<15,000
1964..	37	36	21	7	4	4	(NA)	(NA)	<15,000
1965..	33	32	17	6	4	4	2	2	<15,000
1966..	26	25	12	7	3	4	2	2	15,600
1967..	30	30	11	8	4	6	2	3	17,300
PARKING FACILITY NOT REPORTED									
Homes sold.....1963..	7	6	3	2	1	(Z)	(NA)	(NA)	15,100
1964..	6	5	2	2	(Z)	(Z)	(NA)	(NA)	17,000
1965..	5	4	1	1	1	1	1	(Z)	18,300
1966..	5	4	1	2	1	1	(Z)	(Z)	18,000
1967..	4	4	1	2	1	(Z)	(Z)	(Z)	17,900

Standard notes: - Represents zero. X Not applicable. Z Fewer than 500 homes or less than 0.5 percent. NA Not available.
< Less than.

¹These data include homes with a drive way used for parking purposes.

TABLE 35b.—Sales, by Type of Parking Facility and Sales Price, for the United States and Regions: 1963 to 1967--Continued

(Components may not add to totals because of rounding. Medians computed from unrounded figures)

Region, type of parking facility, and year of sale	Number of homes (in thousands)								Median sales price (dollars)
	Total	With sales price reported	With sales price of--						
			Under \$15,000	\$15,000 to \$19,999	\$20,000 to \$24,999	\$25,000 and over			
						Total	\$25,000 to \$29,999	\$30,000 and over	
WEST									
Homes sold..... 1963..	141	136	24	59	26	27	(NA)	(NA)	18,800
..... 1964..	129	125	19	41	26	38	(NA)	(NA)	20,400
..... 1965..	129	126	19	33	32	41	20	21	21,600
..... 1966..	99	94	7	24	25	39	18	21	23,200
..... 1967..	119	116	6	29	27	53	24	29	24,100
PARKING FACILITY REPORTED									
Homes sold..... 1963..	138	134	23	58	26	26	(NA)	(NA)	18,700
..... 1964..	126	123	18	41	26	38	(NA)	(NA)	20,500
..... 1965..	128	125	19	33	32	41	20	21	21,700
..... 1966..	98	94	7	24	25	39	17	21	23,400
..... 1967..	119	116	6	29	27	53	24	29	24,000
Parking facility provided..... 1963..	132	129	19	57	26	26	(NA)	(NA)	18,900
..... 1964..	124	121	17	40	26	38	(NA)	(NA)	20,700
..... 1965..	122	120	15	32	32	41	20	21	22,100
..... 1966..	96	92	6	23	25	39	17	21	23,500
..... 1967..	117	114	5	29	27	52	24	28	24,200
Garage..... 1963..	106	103	10	48	22	23	(NA)	(NA)	19,400
..... 1964..	106	104	9	35	24	36	(NA)	(NA)	21,700
..... 1965..	105	103	8	27	30	38	18	20	22,800
..... 1966..	85	82	3	20	22	37	16	20	23,900
..... 1967..	102	99	3	25	24	48	22	26	24,600
Carport..... 1963..	27	26	9	10	3	4	(NA)	(NA)	17,500
..... 1964..	18	17	8	5	2	2	(NA)	(NA)	15,400
..... 1965..	17	16	7	5	2	3	2	1	16,300
..... 1966..	11	10	3	3	3	2	1	1	19,500
..... 1967..	15	15	3	4	3	5	2	2	20,600
No parking facility provided ¹ 1963..	5	5	4	1	(Z)	(Z)	(NA)	(NA)	<15,000
..... 1964..	2	2	1	1	(Z)	(Z)	(NA)	(NA)	<15,000
..... 1965..	6	6	4	1	(Z)	(Z)	-	(Z)	<15,000
..... 1966..	2	2	1	1	-	(Z)	-	(Z)	<15,000
..... 1967..	2	2	1	1	(Z)	(Z)	(Z)	(Z)	15,700
PARKING FACILITY NOT REPORTED									
Homes sold..... 1963..	2	2	(Z)	1	(Z)	(Z)	(NA)	(NA)	18,800
..... 1964..	3	2	1	(Z)	(Z)	(Z)	(NA)	(NA)	<15,000
..... 1965..	1	1	(Z)	(Z)	(Z)	(Z)	-	(Z)	<15,000
..... 1966..	1	(Z)	(Z)	(Z)	(Z)	(Z)	(Z)	-	17,600
..... 1967..	1	(Z)	-	(Z)	-	(Z)	-	(Z)	>30,000

Standard notes: - Represents zero. X Not applicable. Z Fewer than 500 homes or less than 0.5 percent. NA Not available.
 < Less than. > Greater than.

¹These data include homes with a drive way used for parking purposes.

TABLE 36a.—Sales, by Major Type of Heating Fuel, for the United States and Regions: 1966 (Last Half) and 1967

(Data prior to last half 1966 are not available. Data show type of heating fuel rather than type of heating system. Components may not add to totals because of rounding. Percents computed from unrounded figures)

Major type of heating fuel and year of sale	Number of homes (in thousands)					Percent distribution by region					Percent distribution by major type of heating fuel				
	United States	Regions				United States	Regions				United States	Regions			
		North-east	North Central	South	West		North-east	North Central	South	West		North-east	North Central	South	West
Homes sold.....1966 ¹ .	184	33	46	67	38	100	18	25	36	21	(X)	(X)	(X)	(X)	(X)
.....1967..	487	77	112	179	119	100	16	23	37	25	(X)	(X)	(X)	(X)	(X)
MAJOR TYPE HEATING FUEL REPORTED															
Homes sold.....1966 ¹ .	173	31	43	63	36	100	18	25	36	21	100	100	100	100	100
.....1967..	465	73	103	174	116	100	16	22	37	25	100	100	100	100	100
Oil.....1966 ¹ .	133	19	41	43	30	100	14	31	33	22	77	61	95	69	82
.....1967..	362	49	97	119	97	100	13	27	33	27	78	67	94	68	84
Electricity.....1966	23	1	1	15	6	100	6	4	63	26	13	5	2	23	17
.....1967.	67	5	3	42	16	100	7	5	64	24	14	7	5	24	14
Gas.....1966 ¹ .	16	10	1	5	(2)	100	63	6	29	2	9	32	2	7	1
.....1967..	34	19	2	12	2	100	55	5	35	5	7	26	2	7	1
Other types.....1966 ¹ .	1	1	-	(2)	-	100	86	-	14	-	(2)	2	-	(2)	-
.....1967..	12	(2)	1	(2)	(2)	100	24	30	22	24	(2)	1	1	(2)	(2)
MAJOR TYPE HEATING FUEL NOT REPORTED															
Homes sold.....1966 ¹ .	11	2	3	4	2	100	16	31	36	17	(X)	(X)	(X)	(X)	(X)
.....1967..	22	4	9	5	4	100	20	40	23	17	(X)	(X)	(X)	(X)	(X)

Standard notes: - Represents zero. X Not applicable. Z Fewer than 500 homes or less than 0.5 percent. NA Not available.

¹These data cover only the last half of 1966.

TABLE 36b.—Sales, by Major Type of Heating Fuel and Sales Price, for the United States and Regions: 1966 (Last Half) and 1967

(Data prior to last half 1966 are not available. Data show type of heating fuel rather than type of heating system. Components may not add to totals because of rounding. Medians computed from unrounded figures)

Region, major type of heating fuel, and year of sale	Number of homes (in thousands)								Median sales price (dollars)
	Total	With sales price reported	Homes with sales price of--						
			Under \$15,000	\$15,000 to \$19,999	\$20,000 to \$24,999	\$25,000 and over			
						Total	\$25,000 to \$29,999	\$30,000 and over	
UNITED STATES									
Homes sold.....1966 ¹ ..	184	176	26	50	38	63	27	35	21,500
1967..	487	457	52	122	98	185	81	105	22,700
MAJOR TYPE HEATING FUEL REPORTED									
Homes sold.....1966 ¹ ..	173	168	24	48	36	60	26	34	21,500
1967..	465	443	50	120	96	178	78	100	22,600
Gas ²1966 ¹ ..	133	130	16	35	29	49	22	27	22,000
1967..	362	346	37	89	72	148	63	84	23,200
Electricity.....1966 ¹ ..	23	22	6	6	4	7	3	4	19,600
1967..	67	63	9	19	16	19	10	9	20,800
Oil.....1966 ¹ ..	16	15	2	6	3	5	3	1	19,900
1967..	34	32	2	11	8	11	4	7	22,000
Other types.....1966 ¹ ..	1	1	(Z)	-	-	(Z)	-	(Z)	<15,000
1967..	2	2	1	(Z)	(Z)	(Z)	(Z)	(Z)	17,900
MAJOR TYPE HEATING FUEL NOT REPORTED									
Homes sold.....1966 ¹ ..	11	8	2	2	2	3	1	2	21,300
1967..	22	14	2	3	2	7	3	4	25,300
NORTHEAST									
Homes sold.....1966 ¹ ..	33	32	3	9	7	13	6	8	23,700
1967..	77	70	3	13	18	36	15	21	25,400
MAJOR TYPE HEATING FUEL REPORTED									
Homes sold.....1966 ¹ ..	31	30	2	8	7	13	5	7	23,700
1967..	73	69	3	13	18	36	15	21	25,400
Gas ²1966 ¹ ..	19	19	1	4	5	9	4	4	24,500
1967..	49	47	2	7	11	27	12	15	26,400
Electricity.....1966 ¹ ..	1	1	(Z)	(Z)	(Z)	1	(Z)	1	25,900
1967..	5	5	(Z)	1	1	2	1	1	25,000
Oil.....1966 ¹ ..	10	10	(Z)	4	2	3	1	2	21,500
1967..	19	18	(Z)	5	5	7	2	5	23,400
Other types.....1966 ¹ ..	1	1	(Z)	-	-	(Z)	-	(Z)	<15,000
1967..	(Z)	(Z)	(Z)	-	-	-	-	-	<15,000
MAJOR TYPE HEATING FUEL REPORTED									
Homes sold.....1966 ¹ ..	2	1	(Z)	(Z)	(Z)	(Z)	(Z)	(Z)	23,400
1967..	4	1	-	(Z)	(Z)	1	(Z)	1	32,200

Standard notes: - Represents zero. X Not applicable. Z Fewer than 500 homes or less than 0.5 percent. NA Not available.

¹Less than.

²These data cover only the last half of 1966.

²These data include homes that use bottled gas

TABLE 36b.—Sales, by Major Type of Heating Fuel and Sales Price, for the United States and Regions: 1966 (Last Half) and 1967--Continued

(Data prior to last half 1966 are not available. Data show type of heating fuel rather than type of heating system. Components may not add to totals because of rounding. Medians computed from unrounded figures)

Region, major type of heating fuel, and year of sale	Number of homes (in thousands)								Median sales price (dollars)
	Total	With sales price reported	Homes with sales price of--						
			Under \$15,000	\$15,000 to \$19,999	\$20,000 to \$24,999	\$25,000 and over			
						Total	\$25,000 to \$29,999	\$30,000 and over	
NORTH CENTRAL									
Homes sold.....1966 ¹ .	46	42	2	11	10	19	8	11	23,800
.....1967..	112	101	5	26	19	51	21	30	25,100
MAJOR TYPE HEATING FUEL REPORTED									
Homes sold.....1966 ¹ .	43	40	2	10	9	18	8	10	23,900
.....1967..	103	96	4	25	18	48	20	28	25,000
Gas ²1966 ¹ .	41	38	2	9	9	18	8	10	24,100
.....1967..	97	91	4	24	17	46	19	27	25,200
Electricity.....1966 ¹ .	1	1	-	(Z)	(Z)	(Z)	(Z)	(Z)	28,400
.....1967..	3	3	-	1	1	1	1	(Z)	22,100
Oil.....1966 ¹ .	1	1	(Z)	(Z)	(Z)	-	-	-	19,000
.....1967..	2	2	(Z)	1	(Z)	1	(Z)	(Z)	19,800
Other types.....1966 ¹ .	-	-	-	-	-	-	-	-	-
.....1967..	1	1	-	(Z)	-	(Z)	(Z)	(Z)	29,100
MAJOR TYPE HEATING FUEL NOT REPORTED									
Homes sold.....1966 ¹ .	3	3	(Z)	1	1	1	(Z)	(Z)	22,800
.....1967..	9	5	(Z)	1	1	3	1	2	26,700
SOUTH									
Homes sold.....1966 ¹ .	67	65	18	22	10	16	7	8	18,300
.....1967..	179	170	38	53	34	45	20	25	19,400
MAJOR TYPE HEATING FUEL REPORTED									
Homes sold.....1966 ¹ .	63	62	17	21	9	15	7	8	18,400
.....1967..	174	166	36	52	34	44	20	24	19,400
Gas ²1966 ¹ .	43	43	12	15	7	9	4	5	18,200
.....1967..	119	114	26	36	22	30	13	17	19,000
Electricity.....1966 ¹ .	15	14	4	4	2	4	2	2	19,400
.....1967..	42	40	8	11	10	11	6	5	20,400
Oil.....1966 ¹ .	5	5	1	2	1	1	1	1	17,800
.....1967..	12	12	2	5	2	3	1	2	19,500
Other types.....1966 ¹ .	(Z)	(Z)	(Z)	-	-	-	-	-	<15,000
.....1967..	(Z)	(Z)	(Z)	-	(Z)	-	-	-	<15,000
MAJOR TYPE HEATING FUEL NOT REPORTED									
Homes sold.....1966 ¹ .	4	3	1	1	(Z)	1	(Z)	(Z)	17,700
.....1967..	5	5	2	1	(Z)	1	(Z)	1	17,900

Standard notes: - Represents zero. X Not applicable. Z Fewer than 500 homes or less than 0.5 percent. NA Not available. <Less than.

¹These data cover only the last half of 1966.

²These data include homes that use bottled gas

TABLE 36b.—Sales, by Major Type of Heating Fuel and Sales Price, for the United States and Regions: 1966 (Last Half) and 1967--Continued

(Data prior to last half 1966 are not available. Data show type of heating fuel rather than type of heating system. Components may not add to totals because of rounding. Medians computed from unrounded figures)

Region, major type of heating fuel, and year of sale	Number of homes (in thousands)								Median sales price (dollars)
	Total	With sales price reported	Homes with sales price of--						
			Under \$15,000	\$15,000 to \$19,999	\$20,000 to \$24,999	\$25,000 and over			
						Total	\$25,000 to \$29,999	\$30,000 and over	
WEST									
Homes sold.....1966 ¹ .	38	38	3	9	11	15	6	9	22,900
.....1967..	119	116	6	29	27	53	24	29	24,100
MAJOR TYPE HEATING FUEL REPORTED									
Homes sold.....1966 ¹ .	36	36	2	9	11	14	6	8	22,800
.....1967..	116	113	6	29	27	51	23	28	24,000
Gas ²1966 ¹ .	30	29	1	7	9	13	5	8	23,800
.....1967..	97	95	5	22	23	45	20	25	24,500
Electricity.....1966 ¹ .	6	6	1	2	1	1	1	(Z)	18,900
.....1967..	16	16	1	6	4	5	3	2	20,400
Oil.....1966 ¹ .	(Z)	(Z)	(Z)	(Z)	(Z)	(Z)	-	(Z)	22,600
.....1967..	2	2	(Z)	1	-	1	(Z)	(Z)	18,500
Other types.....1966 ¹ .	-	-	-	-	-	-	-	-	-
.....1967..	(Z)	(Z)	-	-	(Z)	(Z)	(Z)	(Z)	23,900
MAJOR TYPE HEATING FUEL NOT REPORTED									
Homes sold.....1966 ¹ .	2	2	(Z)	(Z)	1	1	(Z)	(Z)	24,400
.....1967..	4	3	(Z)	(Z)	(Z)	2	1	1	28,000

Standard notes: - Represents zero. X Not applicable. Z Fewer than 500 homes or less than 0.5 percent. NA Not available.

¹These data cover only the last half of 1966.
²These data include homes that use bottled gas

Table 37a.—Sales, by Inclusion or Exclusion of Central Air Conditioning in Sales Price, for the United States and Regions: 1963 to 1967

(Components may not add to totals because of rounding. Percents computed from unrounded figures)

Inclusion or exclusion of central air conditioning in sales price and year of sale	Number of homes (in thousands)					Percent distribution by region					Percent distribution by inclusion or exclusion of central air conditioning in sales price				
	United States	Regions				United States	Regions				United States	Regions			
		North-east	North Central	South	West		North-east	North Central	South	West		North-east	North Central	South	West
REPORTED AND NOT REPORTED															
Homes sold.....1963..	560	87	134	119	141	100	15	24	36	25	(X)	(X)	(X)	(X)	(X)
1964..	565	90	146	200	129	100	16	26	35	23	(X)	(X)	(X)	(X)	(X)
1965..	575	94	142	210	129	100	16	25	36	22	(X)	(X)	(X)	(X)	(X)
1966..	461	84	113	166	99	100	18	24	36	21	(X)	(X)	(X)	(X)	(X)
1967..	487	77	112	179	119	100	16	23	37	25	(X)	(X)	(X)	(X)	(X)
INCLUSION OR EXCLUSION OF CENTRAL AIR CONDITIONING IN SALES PRICE, REPORTED															
Homes sold.....1963..	548	83	131	194	139	100	15	24	35	25	100	100	100	100	100
1964..	545	86	140	193	125	100	16	26	35	23	100	100	100	100	100
1965..	558	91	135	205	127	100	16	24	37	23	100	100	100	100	100
1966..	447	82	108	160	97	100	18	24	36	22	100	100	100	100	100
1967..	469	73	103	175	118	100	16	22	37	25	100	100	100	100	100
Included in sales price.....1963..															
1964..	104	3	10	53	38	100	3	10	51	36	19	3	8	28	27
1965..	116	3	14	65	33	100	3	12	56	29	21	4	10	34	26
1966..	140	8	19	77	36	100	6	13	55	26	25	8	14	38	29
1967..	120	7	19	67	27	100	6	16	56	22	27	9	18	42	28
1967..	137	8	18	83	28	100	6	13	61	21	29	11	17	48	24
Excluded from sales price.....1963..															
1964..	444	81	121	141	101	100	18	27	32	23	81	97	92	72	73
1965..	429	83	126	128	92	100	19	29	30	21	79	96	90	66	74
1966..	418	84	117	127	90	100	20	28	30	22	75	92	86	62	71
1967..	327	74	89	93	70	100	23	27	29	22	73	91	82	58	72
1967..	332	65	86	92	89	100	20	26	28	27	71	89	83	52	76
INCLUSION OR EXCLUSION OF CENTRAL AIR CONDITIONING IN SALES PRICE, NOT REPORTED															
Homes sold.....1963..	12	3	3	5	2	100	26	21	39	14	(X)	(X)	(X)	(X)	(X)
1964..	20	3	5	7	4	100	17	27	35	21	(X)	(X)	(X)	(X)	(X)
1965..	17	3	7	5	2	100	17	40	29	14	(X)	(X)	(X)	(X)	(X)
1966..	14	2	5	5	2	100	15	35	37	13	(X)	(X)	(X)	(X)	(X)
1967..	18	4	9	4	2	100	24	46	20	10	(X)	(X)	(X)	(X)	(X)

Standard notes: - Represents zero. X Not applicable Z Fewer than 500 homes or less than 0.5 percent. NA Not available.

TABLE 37b.—Sales, by Inclusion or Exclusion of Central Air Conditioning in Sales Price, and by Sales Price, for the United States and Regions: 1963 to 1967

(Components may not add to totals because of rounding. Medians computed from unrounded figures)

Region, inclusion or exclusion of central air conditioning in sales price, and year of sale	Number of homes (in thousands)							Median sales price (dollars)	
	Total	With sales price reported	With sales price of—						
			Under \$15,000	\$15,000 to \$19,999	\$20,000 to \$24,999	\$25,000 and over			
						Total	\$25,000 to \$29,999		\$30,000 and over
UNITED STATES									
Homes sold.....1963..	560	533	154	182	98	99	(NA)	(NA)	18,000
1964..	565	540	131	176	107	125	(NA)	(NA)	18,900
1965..	575	551	115	160	121	155	81	75	20,000
1966..	461	428	62	127	90	150	68	82	21,400
1967..	487	458	52	122	98	185	81	105	22,700
INCLUSION OR EXCLUSION OF CENTRAL AIR CONDITIONING IN SALES PRICE, REPORTED									
Homes sold.....1963..	548	527	151	180	97	99	(NA)	(NA)	18,100
1964..	545	527	128	171	105	123	(NA)	(NA)	18,900
1965..	558	541	112	158	119	153	80	73	20,000
1966..	447	420	60	123	89	147	67	80	21,400
1967..	469	447	51	119	97	181	80	101	22,700
Included in sales price.....1963..	104	99	18	34	20	27	(NA)	(NA)	19,600
1964..	116	111	17	35	24	35	(NA)	(NA)	20,800
1965..	140	136	18	42	34	41	20	21	21,000
1966..	120	113	8	30	27	49	21	28	23,400
1967..	137	131	7	29	34	61	24	36	24,200
Excluded from sales price.....1963..	444	428	133	146	77	72	(NA)	(NA)	17,700
1964..	429	415	110	137	81	88	(NA)	(NA)	18,500
1965..	418	406	94	116	85	111	59	52	19,700
1966..	327	306	53	94	62	98	46	52	20,500
1967..	332	316	44	90	62	120	55	65	21,900
INCLUSION OR EXCLUSION OF CENTRAL AIR CONDITIONING IN SALES PRICE, NOT REPORTED									
Homes sold.....1963..	12	7	2	2	1	1	(NA)	(NA)	16,800
1964..	20	13	4	5	2	2	(NA)	(NA)	18,000
1965..	17	10	3	2	2	3	1	2	20,000
1966..	14	8	1	3	1	3	1	2	19,500
1967..	18	10	1	3	2	5	1	4	23,400
NORTHEAST									
Homes sold.....1963..	87	81	12	27	20	21	(NA)	(NA)	20,300
1964..	90	83	10	31	20	23	(NA)	(NA)	20,300
1965..	94	89	11	26	22	30	15	15	21,500
1966..	84	77	5	22	18	32	13	19	23,500
1967..	77	70	3	13	18	36	15	21	25,400
INCLUSION OR EXCLUSION OF CENTRAL AIR CONDITIONING IN SALES PRICE, REPORTED									
Homes sold.....1963..	83	80	12	27	20	21	(NA)	(NA)	20,300
1964..	87	82	10	31	20	22	(NA)	(NA)	20,200
1965..	91	89	11	26	22	30	15	15	21,600
1966..	82	76	5	21	18	32	13	19	23,500
1967..	73	69	3	13	18	36	15	21	25,400
Included in sales price.....1963..	3	3	1	1	(Z)	1	(NA)	(NA)	21,200
1964..	3	3	(Z)	1	1	1	(NA)	(NA)	21,300
1965..	8	8	(Z)	4	2	2	1	1	19,800
1966..	7	7	(Z)	2	2	3	1	2	23,400
1967..	8	8	(Z)	1	2	4	2	3	26,200
Excluded from sales price.....1963..	81	77	11	26	19	20	(NA)	(NA)	20,300
1964..	83	79	10	30	19	21	(NA)	(NA)	20,100
1965..	84	81	11	22	20	28	14	15	21,900
1966..	74	69	5	19	17	29	12	17	23,500
1967..	65	62	3	12	16	32	13	18	25,300
INCLUSION OR EXCLUSION OF CENTRAL AIR CONDITIONING IN SALES PRICE, NOT REPORTED									
Homes sold.....1963..	3	1	(Z)	(Z)	(Z)	(Z)	(NA)	(NA)	18,700
1964..	3	1	(Z)	(Z)	(Z)	1	(NA)	(NA)	>25,000
1965..	3	1	(Z)	(Z)	(Z)	(Z)	-	(Z)	<15,000
1966..	2	1	(Z)	(Z)	(Z)	(Z)	(Z)	(Z)	19,700
1967..	4	1	(Z)	(Z)	(Z)	1	(Z)	(Z)	27,000

Standard notes: - Represents zero. X Not applicable. Z Fewer than 500 homes or less than 0.5 percent. NA Not available.
 < Less than. > Greater than.

TABLE 37b.—Sales, by Inclusion or Exclusion of Central Air Conditioning in Sales Price, and by Sales Price, for the United States and Regions: 1963 to 1967--Continued

(Components may not add to totals because of rounding. Medians computed from unrounded figures)

Region, inclusion or exclusion of central air conditioning in sales price, and year of sale	Number of homes (in thousands)								Median sales price (dollars)
	Total	With sales price reported	With sales price of--						
			Under \$15,000	\$15,000 to \$19,999	\$20,000 to \$24,999	\$25,000 and over			
						Total	\$25,000 to \$29,999	\$30,000 and over	
NORTH CENTRAL									
Homes sold.....1963..	134	128	37	42	25	24	(NA)	(NA)	17,900
.....1964..	146	138	25	49	31	33	(NA)	(NA)	19,400
.....1965..	142	136	14	43	33	46	25	21	21,600
.....1966..	113	101	6	30	23	42	20	22	23,200
.....1967..	112	101	5	26	19	51	21	30	25,100
INCLUSION OR EXCLUSION OF CENTRAL AIR CONDITIONING IN SALES PRICE, REPORTED									
Homes sold.....1963..	131	126	36	41	25	24	(NA)	(NA)	18,000
.....1964..	140	135	24	47	30	33	(NA)	(NA)	19,500
.....1965..	135	132	13	43	32	45	24	20	21,500
.....1966..	108	98	6	30	22	41	20	22	23,100
.....1967..	103	96	5	25	19	48	20	27	24,900
Included in sales price.....1963..	10	10	2	2	2	3	(NA)	(NA)	20,600
.....1964..	14	14	1	5	4	4	(NA)	(NA)	21,000
.....1965..	19	18	1	6	5	5	2	3	22,000
.....1966..	19	17	(Z)	4	3	9	4	6	26,100
.....1967..	18	17	(Z)	3	3	10	4	7	27,600
Excluded from sales price.....1963..	121	117	34	39	23	21	(NA)	(NA)	17,800
.....1964..	126	121	24	42	27	29	(NA)	(NA)	19,300
.....1965..	117	114	12	37	26	39	22	17	21,300
.....1966..	89	81	5	25	19	32	16	16	22,700
.....1967..	86	79	4	22	15	37	17	21	24,100
INCLUSION OR EXCLUSION OF CENTRAL AIR CONDITIONING IN SALES PRICE, NOT REPORTED									
Homes sold.....1963..	3	2	1	1	(Z)	(Z)	(NA)	(NA)	16,900
.....1964..	5	4	1	2	1	1	(NA)	(NA)	18,100
.....1965..	7	4	1	(Z)	1	2	1	1	23,900
.....1966..	5	2	(Z)	1	(Z)	1	1	1	25,500
.....1967..	9	5	-	2	1	3	(Z)	3	>30,000
SOUTH									
Homes sold.....1963..	199	189	81	54	27	26	(NA)	(NA)	16,100
.....1964..	200	193	77	55	30	31	(NA)	(NA)	16,700
.....1965..	210	200	71	57	34	38	21	17	17,500
.....1966..	166	156	44	51	24	36	17	19	18,200
.....1967..	179	170	38	53	34	45	20	25	19,400
INCLUSION OR EXCLUSION OF CENTRAL AIR CONDITIONING IN SALES PRICE, REPORTED									
Homes sold.....1963..	194	185	80	53	26	26	(NA)	(NA)	16,100
.....1964..	193	187	75	53	29	30	(NA)	(NA)	16,600
.....1965..	205	196	70	56	33	37	20	17	17,400
.....1966..	160	152	43	49	24	35	16	19	18,300
.....1967..	175	168	37	52	33	45	20	24	19,400
Included in sales price.....1963..	54	51	6	15	12	17	(NA)	(NA)	21,700
.....1964..	65	62	6	19	14	22	(NA)	(NA)	22,000
.....1965..	77	74	9	21	19	26	14	12	21,900
.....1966..	67	63	4	17	15	27	12	15	23,200
.....1967..	83	79	4	19	22	35	15	20	23,900
Excluded from sales price.....1963..	141	135	74	38	14	9	(NA)	(NA)	< 15,000
.....1964..	128	125	69	34	14	8	(NA)	(NA)	< 15,000
.....1965..	127	122	61	36	14	12	7	5	15,000
.....1966..	93	88	39	32	9	8	4	4	15,700
.....1967..	92	89	34	33	12	10	5	4	16,300
INCLUSION OR EXCLUSION OF CENTRAL AIR CONDITIONING IN SALES PRICE, NOT REPORTED									
Homes sold.....1963..	5	3	1	1	1	(Z)	(NA)	(NA)	16,200
.....1964..	7	6	2	2	1	1	(NA)	(NA)	18,300
.....1965..	5	3	1	1	(Z)	1	(Z)	(Z)	18,200
.....1966..	5	4	1	2	(Z)	1	(Z)	(Z)	17,000
.....1967..	4	3	1	1	1	(Z)	(Z)	(Z)	17,800

Standard notes: - Represents zero. X Not applicable. Z Fewer than 500 homes or less than 0.5 percent. NA Not available.
 < Less than. > Greater than.

TABLE 37b.—Sales, by Inclusion or Exclusion of Central Air Conditioning in Sales Price, and by Sales Price, for the United States and Regions: 1963 to 1967--Continued

(Components may not add to totals because of rounding. Medians computed from unrounded figures)

Region, inclusion or exclusion of central air conditioning in sales price, and year of sale	Number of homes (in thousands)								Median sales price (dollars)
	Total	With sales price reported	With sales price of--						
			Under \$15,000	\$15,000 to \$19,999	\$20,000 to \$24,999	\$25,000 and over			
						Total	\$25,000 to \$29,999	\$30,000 and over	
WEST									
Homes sold.....1963..	141	136	24	59	26	27	(NA)	(NA)	18,800
.....1964..	129	125	19	41	26	38	(NA)	(NA)	20,400
.....1965..	129	126	19	33	32	41	20	21	21,600
.....1966..	99	94	7	24	25	39	18	21	23,200
.....1967..	119	116	6	29	27	53	24	29	24,100
INCLUSION OR EXCLUSION OF CENTRAL AIR CONDITIONING IN SALES PRICE, REPORTED									
Homes sold.....1963..	139	135	24	58	26	27	(NA)	(NA)	18,800
.....1964..	125	122	18	40	26	38	(NA)	(NA)	20,600
.....1965..	127	125	19	33	32	41	20	21	21,600
.....1966..	97	93	7	23	24	39	17	21	23,200
.....1967..	118	114	6	29	27	52	24	29	24,100
Included in sales price.....1963..	38	36	9	16	5	6	(NA)	(NA)	17,500
.....1964..	33	32	10	9	5	8	(NA)	(NA)	18,500
.....1965..	36	36	9	11	8	8	3	5	19,200
.....1966..	27	26	3	6	7	10	4	6	22,200
.....1967..	28	27	3	7	7	11	4	7	22,700
Excluded from sales price.....1963..	101	99	14	43	21	21	(NA)	(NA)	19,200
.....1964..	92	90	8	31	21	30	(NA)	(NA)	21,400
.....1965..	90	89	10	22	24	33	17	16	22,600
.....1966..	77	67	4	17	18	29	14	15	23,500
.....1967..	89	87	3	22	20	42	20	22	24,600
INCLUSION OR EXCLUSION OF CENTRAL AIR CONDITIONING IN SALES PRICE, NOT REPORTED									
Homes sold.....1963..	2	1	(Z)	(Z)	(Z)	(Z)	(NA)	(NA)	18,100
.....1964..	4	3	1	1	(Z)	(Z)	(NA)	(NA)	< 15,000
.....1965..	2	1	(Z)	(Z)	(Z)	(Z)	(Z)	(Z)	19,500
.....1966..	2	1	(Z)	(Z)	(Z)	(Z)	(Z)	(Z)	21,100
.....1967..	2	1	-	(Z)	(Z)	1	(Z)	(Z)	23,800

Standard notes: - Represents zero. X Not applicable. Z Fewer than 500 homes or less than 0.5 percent. NA Not available.
 < Less than.

TABLE 37c.—Sales, by Inclusion or Exclusion of Central Air Conditioning in Sales Price, for the United States and Inside and Outside Standard Metropolitan Statistical Areas: 1963 to 1967

(Components may not add to totals because of rounding. Percents computed from unrounded figures)

Inclusion or exclusion of central air conditioning in sales price and year of sale	Number of homes (in thousands)			Percent distribution by inside and outside SMSA's			Percent distribution by inclusion or exclusion of central air conditioning in sales price		
	United States	Inside SMSA's	Outside SMSA's	United States	Inside SMSA's	Outside SMSA's	United States	Inside SMSA's	Outside SMSA's
REPORTED AND NOT REPORTED									
Homes sold.....1963..	560	433	127	100	77	23	(X)	(X)	(X)
1964..	565	439	126	100	77	22	(X)	(X)	(X)
1965..	575	433	142	100	75	25	(X)	(X)	(X)
1966..	461	345	116	100	75	25	(X)	(X)	(X)
1967..	487	377	110	100	77	23	(X)	(X)	(X)
INCLUSION OR EXCLUSION OF CENTRAL AIR CONDITIONING IN SALES PRICE, REPORTED									
Homes sold.....1963..	548	424	124	100	77	23	100	100	100
1964..	545	424	121	100	78	22	100	100	100
1965..	558	419	139	100	75	25	100	100	100
1966..	447	333	114	100	74	25	100	100	100
1967..	469	363	106	100	77	22	100	100	100
Included in sales price.....1963..	104	83	21	100	80	20	19	20	17
1964..	116	85	30	100	74	26	21	20	25
1965..	140	100	40	100	71	29	25	24	29
1966..	120	89	31	100	74	26	27	27	27
1967..	137	106	31	100	77	23	29	29	29
Excluded from sales price.....1963..	444	341	103	100	77	23	81	80	83
1964..	429	338	91	100	79	21	79	80	75
1965..	418	318	99	100	76	24	75	76	71
1966..	327	243	83	100	74	25	73	73	73
1967..	332	257	75	100	77	22	71	71	71
INCLUSION OR EXCLUSION OF CENTRAL AIR CONDITIONING IN SALES PRICE, NOT REPORTED									
Homes sold.....1963..	12	9	3	100	75	25	(X)	(X)	(X)
1964..	20	15	5	100	77	23	(X)	(X)	(X)
1965..	17	14	3	100	82	18	(X)	(X)	(X)
1966..	14	12	2	100	87	13	(X)	(X)	(X)
1967..	18	14	4	100	77	23	(X)	(X)	(X)

Standard notes: - Represents zero, X Not applicable, Z Fewer than 500 homes or less than 0.5 percent, NA Not available.

TABLE 38a.—Sales, by Inclusion or Exclusion of Central Air Conditioning in Sales Price, for Inside Standard Metropolitan Statistical Areas, by Region: 1963 to 1967

(Components may not add to totals because of rounding. Percents computed from unrounded figures)

Inclusion or exclusion of central air conditioning in sales price and year of sale	Number of homes (in thousands)					Percent distribution by region					Percent distribution by inclusion or exclusion of central air conditioning in sales price				
	Inside SMSA's	Regions				Inside SMSA's	Regions				Inside SMSA's	Regions			
		North-east	North Central	South	West		North-east	North Central	South	West		North-east	North Central	South	West
REPORTED AND NOT REPORTED															
Homes sold..... 1963..	433	65	99	149	120	100	15	23	34	28	(X)	(X)	(X)	(X)	(X)
1964..	439	69	122	141	107	100	16	28	32	24	(X)	(X)	(X)	(X)	(X)
1965..	433	71	120	135	106	100	17	28	31	25	(X)	(X)	(X)	(X)	(X)
1966..	345	58	92	113	82	100	17	27	33	24	(X)	(X)	(X)	(X)	(X)
1967..	377	55	90	129	103	100	15	24	34	27	(X)	(X)	(X)	(X)	(X)
INCLUSION OR EXCLUSION OF CENTRAL AIR CONDITIONING IN SALES PRICE, REPORTED															
Homes sold.....1963..	424	63	97	145	119	100	15	23	34	28	100	100	100	100	100
1964..	424	67	117	135	105	100	16	28	32	25	100	100	100	100	100
1965..	419	70	114	131	104	100	17	27	31	25	100	100	100	100	100
1966..	333	56	87	109	80	100	17	26	33	24	100	100	100	100	100
1967..	363	53	82	126	101	100	15	23	35	28	100	100	100	100	100
Included in sales price..... 1963..	83	2	7	43	31	100	3	9	51	37	20	3	8	29	26
1964..	85	3	12	47	24	100	4	14	55	28	20	5	10	34	22
1965..	100	8	16	52	26	100	8	15	51	26	24	11	14	39	25
1966..	89	7	15	45	22	100	8	17	50	25	27	13	17	41	28
1967..	106	8	13	60	25	100	7	12	57	24	29	14	16	48	25
Excluded from sales price..... 1963..	341	61	90	102	88	100	18	26	30	26	80	97	92	71	74
1964..	338	64	105	89	81	100	19	31	26	24	80	95	90	66	78
1965..	318	63	99	79	78	100	20	31	25	25	76	89	86	61	75
1966..	243	49	72	64	58	100	20	30	26	24	73	87	83	59	72
1967..	257	46	69	66	76	100	18	27	26	30	71	86	84	52	75
INCLUSION OR EXCLUSION OF CENTRAL AIR CONDITIONING IN SALES PRICE, NOT REPORTED															
Homes sold..... 1963..	9	2	2	4	2	100	20	24	40	16	(X)	(X)	(X)	(X)	(X)
1964..	15	2	5	6	2	100	15	31	37	16	(X)	(X)	(X)	(X)	(X)
1965..	14	1	6	4	2	100	10	42	31	17	(X)	(X)	(X)	(X)	(X)
1966..	12	2	4	4	2	100	14	35	36	15	(X)	(X)	(X)	(X)	(X)
1967..	14	2	8	3	2	100	11	55	20	13	(X)	(X)	(X)	(X)	(X)

Standard notes: - Represents zero. X Not applicable. Z Fewer than 500 homes or less than 0.5 percent. NA Not available.

TABLE 38b.—Sales, by Inclusion or Exclusion of Central Air Conditioning in Sales Price, and by Sales Price, for Inside Standard Metropolitan Statistical Areas, by Region: 1963 to 1967

(Components may not add to totals because of rounding. Medians computed from unrounded figures)

Region, inclusion or exclusion of central air conditioning in sales price, and year of sale	Number of homes (in thousands)								Median sales price (dollars)
	Total	With sales price reported	With sales price of--						
			Under \$15,000	\$15,000 to \$19,999	\$20,000 to \$24,999	\$25,000 and over			
						Total	\$25,000 to \$29,999	\$30,000 and over	
INSIDE SMSA'S									
Homes sold.....1963..	433	413	101	138	86	89	(NA)	(NA)	18,900
.....1964..	439	421	87	133	88	112	(NA)	(NA)	19,600
.....1965..	433	418	67	114	99	137	70	67	21,300
.....1966..	345	322	38	88	69	127	56	72	22,500
.....1967..	377	356	33	88	74	160	67	94	23,800
INCLUSION OR EXCLUSION OF CENTRAL AIR CONDITIONING IN SALES PRICE, REPORTED									
Homes sold.....1963..	424	408	99	136	85	88	(NA)	(NA)	18,900
.....1964..	424	411	85	129	87	110	(NA)	(NA)	19,700
.....1965..	419	409	65	113	97	134	69	65	21,300
.....1966..	333	315	37	86	68	125	55	70	22,500
.....1967..	363	347	33	85	72	156	66	90	23,800
Included in sales price.....1963..	83	78	12	25	17	25	(NA)	(NA)	20,700
.....1964..	85	82	9	25	18	30	(NA)	(NA)	22,000
.....1965..	100	97	11	27	26	33	15	18	21,900
.....1966..	89	84	4	20	20	40	16	24	24,400
.....1967..	106	101	4	22	24	51	19	32	25,100
Excluded from sales price.....1963..	341	330	87	111	68	63	(NA)	(NA)	18,500
.....1964..	338	329	76	104	68	80	(NA)	(NA)	19,200
.....1965..	318	312	54	85	71	101	54	47	21,100
.....1966..	243	230	32	65	48	84	39	46	21,900
.....1967..	257	245	29	64	48	105	47	58	23,100
INCLUSION OR EXCLUSION OF CENTRAL AIR CONDITIONING IN SALES PRICE, NOT REPORTED									
Homes sold.....1963..	9	5	2	2	1	(2)	(NA)	(NA)	16,600
.....1964..	15	10	2	4	2	2	(NA)	(NA)	18,600
.....1965..	14	9	2	2	2	3	1	2	22,300
.....1966..	12	7	1	3	1	3	1	2	19,800
.....1967..	14	9	(2)	3	2	4	1	3	24,300
NORTHEAST									
Homes sold.....1963..	65	61	7	22	16	16	(NA)	(NA)	20,400
.....1964..	69	65	6	24	16	19	(NA)	(NA)	20,700
.....1965..	71	69	6	21	17	25	12	13	21,900
.....1966..	58	54	2	15	12	24	9	15	24,100
.....1967..	55	52	1	10	13	27	10	17	25,800
INCLUSION OR EXCLUSION OF CENTRAL AIR CONDITIONING IN SALES PRICE, REPORTED									
Homes sold.....1963..	63	60	7	22	16	16	(NA)	(NA)	20,400
.....1964..	67	64	6	24	15	19	(NA)	(NA)	20,600
.....1965..	70	68	5	21	17	25	12	13	22,000
.....1966..	56	53	2	15	12	24	9	15	24,100
.....1967..	53	51	1	10	13	27	10	17	25,800
Included in sales price.....1963..	2	2	(2)	1	(2)	1	(NA)	(NA)	24,100
.....1964..	3	3	(2)	1	1	1	(NA)	(NA)	21,100
.....1965..	8	8	(2)	4	2	2	1	1	19,800
.....1966..	7	7	(2)	2	2	3	1	2	23,400
.....1967..	8	7	(2)	1	2	4	2	3	26,500
Excluded from sales price.....1963..	61	58	7	21	16	15	(NA)	(NA)	20,300
.....1964..	64	61	6	23	14	18	(NA)	(NA)	20,600
.....1965..	63	61	5	17	15	23	11	12	22,400
.....1966..	49	46	2	13	11	21	8	13	24,200
.....1967..	46	44	1	9	11	23	9	14	25,700
INCLUSION OR EXCLUSION OF CENTRAL AIR CONDITIONING IN SALES PRICE, NOT REPORTED									
Homes sold.....1963..	2	(2)	(2)	(2)	(2)	(2)	(NA)	(NA)	22,600
.....1964..	2	1	(2)	(2)	(2)	1	(NA)	(NA)	>25,000
.....1965..	1	(2)	(2)	(2)	(2)	(2)	-	(NA)	16,200
.....1966..	2	1	(2)	(2)	(2)	(2)	(2)	(2)	27,100
.....1967..	2	1	(2)	(2)	(2)	(2)	(2)	(2)	24,100

Standard notes: - Represents zero.
> Greater than.

X Not applicable.

Z Fewer than 500 homes or less than 0.5 percent.

NA Not available.

TABLE 38b.—Sales, by Inclusion or Exclusion of Central Air Conditioning in Sales Price, and by Sales Price, for Inside Standard Metropolitan Statistical Areas, by Region: 1963 to 1967--Continued

(Components may not add to totals because of rounding. Medians computed from unrounded figures)

Region, inclusion or exclusion of central air conditioning in sales price, and year of sale	Number of homes (in thousands)								Median sales price (dollars)	
	Total	With sales price reported	With sales price of--							
			Under \$15,000	\$15,000 to \$19,999	\$20,000 to \$24,999	\$25,000 and over				
						Total	\$25,000 to \$29,999	\$30,000 and over		
NORTH CENTRAL										
Homes sold.....	1963..	99	96	22	28	22	23	(NA)	(NA)	19,400
	1964..	122	116	18	39	28	31	(NA)	(NA)	20,100
	1965..	120	116	9	35	28	44	24	20	22,500
	1966..	92	83	4	22	19	40	19	21	24,500
	1967..	90	82	2	17	15	47	19	28	26,700
INCLUSION OR EXCLUSION OF CENTRAL AIR CONDITIONING IN SALES PRICE, REPORTED										
Homes sold.....	1963..	97	94	22	28	22	23	(NA)	(NA)	19,500
	1964..	117	113	18	38	28	30	(NA)	(NA)	20,200
	1965..	114	112	9	34	27	43	23	19	22,300
	1966..	87	81	4	21	18	38	18	20	24,400
	1967..	82	77	2	16	15	44	18	26	26,500
Included in sales price.....	1963..	7	7	2	1	2	3	(NA)	(NA)	22,200
	1964..	12	12	1	4	3	4	(NA)	(NA)	21,600
	1965..	16	15	1	5	4	5	2	3	22,600
	1966..	15	14	(Z)	3	3	8	3	5	27,100
	1967..	13	13	-	1	3	9	3	6	29,100
Excluded from sales price.....	1963..	90	87	20	27	20	20	(NA)	(NA)	19,300
	1964..	105	102	17	33	25	26	(NA)	(NA)	20,100
	1965..	99	97	8	29	23	37	21	16	22,200
	1966..	72	67	3	18	16	30	15	15	23,900
	1967..	69	64	2	14	12	35	15	20	26,100
INCLUSION OR EXCLUSION OF CENTRAL AIR CONDITIONING IN SALES PRICE, NOT REPORTED										
Homes sold.....	1963..	2	2	(Z)	1	(Z)	(Z)	(NA)	(NA)	16,700
	1964..	5	3	1	2	(Z)	1	(NA)	(NA)	18,100
	1965..	6	4	(Z)	(Z)	1	2	1	1	24,400
	1966..	4	2	(Z)	1	(Z)	1	1	1	26,400
	1967..	8	5	-	1	1	3	(Z)	3	31,300
SOUTH										
Homes sold.....	1963..	149	141	53	43	22	24	(NA)	(NA)	17,000
	1964..	141	135	51	38	21	25	(NA)	(NA)	17,100
	1965..	135	129	39	36	25	29	16	14	18,500
	1966..	113	107	27	35	17	28	12	16	18,800
	1967..	129	122	25	37	23	37	16	21	19,800
INCLUSION OR EXCLUSION OF CENTRAL AIR CONDITIONING IN SALES PRICE, REPORTED										
Homes sold.....	1963..	145	139	51	42	22	24	(NA)	(NA)	17,000
	1964..	135	130	50	36	20	25	(NA)	(NA)	17,100
	1965..	131	126	38	35	24	29	15	14	18,500
	1966..	109	104	26	34	17	27	12	16	18,900
	1967..	126	120	25	36	22	37	16	21	19,800
Included in sales price.....	1963..	43	40	3	12	9	16	(NA)	(NA)	22,700
	1964..	47	44	4	13	10	18	(NA)	(NA)	22,800
	1965..	52	49	5	13	13	18	9	9	22,600
	1966..	45	42	2	10	10	20	8	12	24,400
	1967..	60	57	2	14	13	28	11	17	24,800
Excluded from sales price.....	1963..	102	99	48	30	13	8	(NA)	(NA)	15,200
	1964..	89	86	46	23	10	7	(NA)	(NA)	<15,000
	1965..	79	77	33	23	11	10	6	4	16,100
	1966..	64	61	24	23	7	7	4	4	16,200
	1967..	66	63	23	23	9	9	5	4	16,600
INCLUSION OR EXCLUSION OF CENTRAL AIR CONDITIONING IN SALES PRICE, NOT REPORTED										
Homes sold.....	1963..	4	3	1	1	(Z)	(Z)	(NA)	(NA)	15,500
	1964..	6	5	2	2	(Z)	1	(NA)	(NA)	17,900
	1965..	4	3	1	1	(Z)	1	(Z)	(Z)	18,600
	1966..	4	3	1	1	(Z)	1	(Z)	(Z)	17,000
	1967..	3	2	(Z)	1	1	(Z)	(Z)	(Z)	17,500

Standard notes: - Represents zero. X Not applicable. Z Fewer than 500 homes or less than 0.5 percent. NA Not available. <Less than.

TABLE 38b.—Sales, by Inclusion or Exclusion of Central Air Conditioning in Sales Price, and by Sales Price, for Inside Standard Metropolitan Statistical Areas, by Region: 1963 to 1967--Continued

(Components may not add to totals because of rounding. Medians computed from unrounded figures)

Region, inclusion or exclusion of central air conditioning in sales price, and year of sale	Number of homes (in thousands)								Median sales price (dollars)
	Total	With sales price reported	With sales price of--						
			Under \$15,000	\$15,000 to \$19,999	\$20,000 to \$24,999	\$25,000 and over			
						Total	\$25,000 to \$29,999	\$30,000 and over	
WEST									
Homes sold.....1963..	120	116	18	45	25	26	(NA)	(NA)	19,400
1964..	107	104	12	32	24	37	(NA)	(NA)	21,800
1965..	106	103	13	22	29	39	19	20	22,800
1966..	82	78	6	17	21	35	16	19	24,100
1967..	103	100	5	24	23	49	22	27	24,700
INCLUSION OR EXCLUSION OF CENTRAL AIR CONDITIONING IN SALES PRICE, REPORTED									
Homes sold.....1963..	119	115	18	45	25	26	(NA)	(NA)	19,400
1964..	105	103	12	31	23	36	(NA)	(NA)	21,800
1965..	104	102	13	22	29	38	19	19	22,800
1966..	80	77	6	16	20	35	16	19	24,100
1967..	101	99	5	24	22	48	22	27	22,700
Included in sales price.....1963..	31	29	7	11	5	6	(NA)	(NA)	18,400
1964..	24	23	4	7	5	7	(NA)	(NA)	20,400
1965..	26	25	5	6	7	7	3	5	21,100
1966..	22	21	2	5	5	9	3	5	22,800
1967..	25	24	2	6	7	10	4	7	23,300
Excluded from sales price.....1963..	88	86	11	34	20	21	(NA)	(NA)	19,700
1964..	81	80	7	25	19	29	(NA)	(NA)	22,200
1965..	78	77	8	16	22	31	16	15	23,300
1966..	58	56	4	11	15	26	12	14	24,400
1967..	76	74	2	18	16	38	18	20	25,300
INCLUSION OR EXCLUSION OF CENTRAL AIR CONDITIONING IN SALES PRICE, NOT REPORTED									
Homes sold.....1963..	2	1	(Z)	(Z)	(Z)	(Z)	(NA)	(NA)	18,100
1964..	2	1	(Z)	1	(Z)	(Z)	(NA)	(NA)	19,100
1965..	2	1	(Z)	(Z)	(Z)	(Z)	(Z)	(Z)	18,400
1966..	2	1	(Z)	(Z)	(Z)	(Z)	(Z)	(Z)	21,400
1967..	2	1	-	(Z)	(Z)	1	(Z)	(Z)	23,800

Standard notes: - Represents zero. X Not applicable. Z Fewer than 500 homes or less than 0.5 percent. NA Not available.

TABLE 39a.—Sales, by Inclusion or Exclusion of Central Air Conditioning in Sales Price, for Outside Standard Metropolitan Statistical Areas, by Region: 1963 to 1967

(Components may not add to totals because of rounding. Percents computed from unrounded figures)

Inclusion or exclusion of central air conditioning in sales price and year of sale	Number of homes (in thousands)					Percent distribution by region					Percent distribution by inclusion or exclusion of central air conditioning in sales price				
	Outside SMSA's	Regions				Outside SMSA's	Regions				Outside SMSA's	Regions			
		North-east	North Central	South	West		North-east	North Central	South	West		North-east	North Central	South	West
REPORTED AND NOT REPORTED															
Homes sold..... 1963..	127	22	34	51	21	100	17	27	40	16	(X)	(X)	(X)	(X)	(X)
..... 1964..	126	21	24	59	22	100	16	19	47	18	(X)	(X)	(X)	(X)	(X)
..... 1965..	142	23	22	75	23	100	16	16	52	16	(X)	(X)	(X)	(X)	(X)
..... 1966..	116	26	21	52	17	100	22	18	45	15	(X)	(X)	(X)	(X)	(X)
..... 1967..	110	22	21	50	16	100	20	19	46	15	(X)	(X)	(X)	(X)	(X)
INCLUSION OR EXCLUSION OF CENTRAL AIR CONDITIONING IN SALES PRICE, REPORTED															
Homes sold..... 1963..	124	20	34	49	20	100	16	27	40	16	100	100	100	100	100
..... 1964..	121	20	23	58	20	100	16	19	48	17	100	100	100	100	100
..... 1965..	139	21	21	74	23	100	15	15	53	16	100	100	100	100	100
..... 1966..	114	26	20	51	17	100	22	18	45	15	100	100	100	100	100
..... 1967..	106	19	21	49	16	100	18	20	47	15	100	100	100	100	100
Included in sales price..... 1963..	21	(Z)	3	11	7	100	2	12	52	34	17	2	8	22	35
..... 1964..	30	(Z)	2	18	10	100	1	8	60	32	25	1	10	32	47
..... 1965..	40	(Z)	3	26	11	100	(Z)	8	64	27	29	1	15	35	48
..... 1966..	31	(Z)	4	23	5	100	(Z)	12	73	15	27	1	18	44	27
..... 1967..	31	(Z)	5	23	3	100	1	15	75	10	29	1	22	47	19
Excluded from sales price..... 1963..	103	20	31	39	13	100	19	30	37	13	83	97	92	78	65
..... 1964..	91	19	21	40	11	100	21	23	44	12	75	99	90	68	53
..... 1965..	99	21	18	48	12	100	21	18	49	12	71	99	85	65	52
..... 1966..	83	25	17	29	12	100	30	20	35	15	73	99	82	56	73
..... 1967..	75	19	16	26	13	100	26	22	35	18	71	99	78	53	81
INCLUSION OR EXCLUSION OF CENTRAL AIR CONDITIONING IN SALES PRICE, NOT REPORTED															
Homes sold..... 1963..	3	1	(Z)	1	(Z)	100	45	12	35	8	(X)	(X)	(X)	(X)	(X)
..... 1964..	5	1	1	1	2	100	21	12	29	39	(X)	(X)	(X)	(X)	(X)
..... 1965..	3	1	1	1	(Z)	100	48	29	21	2	(X)	(X)	(X)	(X)	(X)
..... 1966..	2	(Z)	1	1	(Z)	100	23	35	40	2	(X)	(X)	(X)	(X)	(X)
..... 1967..	4	3	1	1	-	100	63	16	21	-	(X)	(X)	(X)	(X)	(X)

Standard notes: - Represents zero. X Not applicable. Z Fewer than 500 homes or less than 0.5 percent. NA Not available.

TABLE 39b.—Sales, by Inclusion or Exclusion of Central Air Conditioning in Sales Price, and by Sales Price, for Outside Standard Metropolitan Statistical Areas, by Region: 1963 to 1967

(Components may not add to totals because of rounding. Medians computed from unrounded figures)

Region, inclusion or exclusion of central air conditioning in sales price, and year of sale	Number of homes (in thousands)								Median sales price (dollars)
	Total	With sales price reported	With sales price of--						
			Under \$15,000	\$15,000 to \$19,999	\$20,000 to \$24,999	\$25,000 and over			
						Total	\$25,000 to \$29,999	\$30,000 and over	
OUTSIDE SMSA'S									
Homes sold..... 1963..	127	120	53	44	12	11	(NA)	(NA)	15,700
1964..	126	119	44	43	19	13	(NA)	(NA)	16,700
1965..	142	134	48	45	22	19	11	8	16,900
1966..	116	106	24	38	21	23	12	10	18,800
1967..	110	102	18	34	24	25	14	11	19,800
INCLUSION OR EXCLUSION OF CENTRAL AIR CONDITIONING IN SALES PRICE, REPORTED									
Homes sold..... 1963..	124	119	52	44	12	10	(NA)	(NA)	15,700
1964..	121	116	42	42	18	13	(NA)	(NA)	16,800
1965..	139	132	47	45	22	18	11	8	17,000
1966..	114	105	24	38	21	23	12	10	18,800
1967..	106	100	18	33	24	25	14	11	19,800
Included in sales price..... 1963..	21	20	6	9	3	2	(NA)	(NA)	16,900
1964..	30	29	8	10	6	5	(NA)	(NA)	18,300
1965..	40	39	8	14	8	9	5	3	19,200
1966..	31	29	4	10	6	9	5	4	20,800
1967..	31	30	3	8	10	10	5	4	21,900
Excluded from sales price..... 1963..	103	98	46	34	9	8	(NA)	(NA)	15,300
1964..	91	87	34	32	12	8	(NA)	(NA)	16,300
1965..	99	94	39	31	14	10	5	5	16,100
1966..	83	76	20	28	14	13	7	6	18,000
1967..	75	71	15	26	14	15	8	7	18,900
INCLUSION OR EXCLUSION OF CENTRAL AIR CONDITIONING IN SALES PRICE, NOT REPORTED									
Homes sold..... 1963..	3	1	1	(Z)	(Z)	(Z)	(NA)	(NA)	18,700
1964..	5	3	1	1	1	(Z)	(NA)	(NA)	15,500
1965..	3	1	1	(Z)	(Z)	(Z)	-	(Z)	< 15,000
1966..	2	1	(Z)	1	(Z)	(Z)	(Z)	(Z)	18,400
1967..	4	2	(Z)	1	(Z)	(Z)	(Z)	(Z)	18,800
NORTHEAST									
Homes sold..... 1963..	22	20	5	6	4	6	(NA)	(NA)	20,300
1964..	21	18	4	6	4	4	(NA)	(NA)	19,400
1965..	23	21	6	5	5	5	3	3	19,900
1966..	26	24	3	6	6	8	4	4	22,500
1967..	22	19	1	4	5	9	5	4	24,700
INCLUSION OR EXCLUSION OF CENTRAL AIR CONDITIONING IN SALES PRICE, REPORTED									
Homes sold..... 1963..	20	19	4	6	4	6	(NA)	(NA)	19,900
1964..	20	18	4	6	4	4	(NA)	(NA)	19,400
1965..	21	21	5	5	5	5	3	3	20,100
1966..	26	24	3	6	6	8	4	4	22,500
1967..	19	18	1	4	5	9	5	4	24,500
Included in sales price..... 1963..	(Z)	(Z)	(Z)	-	-	-	-	-	< 15,000
1964..	(Z)	(Z)	-	(Z)	(Z)	(Z)	(NA)	(NA)	23,700
1965..	(Z)	(Z)	-	(Z)	(Z)	(Z)	(Z)	-	24,500
1966..	(Z)	(Z)	-	(Z)	-	(Z)	(Z)	-	25,600
1967..	(Z)	(Z)	-	(Z)	-	-	-	-	18,800
Excluded from sales price..... 1963..	20	19	4	6	4	6	(NA)	(NA)	20,100
1964..	19	18	4	6	4	3	(NA)	(NA)	19,300
1965..	21	20	5	5	5	5	3	3	20,000
1966..	25	23	3	6	6	8	4	4	22,500
1967..	19	18	1	3	5	9	5	4	24,600
INCLUSION OR EXCLUSION OF CENTRAL AIR CONDITIONING IN SALES PRICE, NOT REPORTED									
Homes sold..... 1963..	1	(Z)	(Z)	(Z)	(Z)	(Z)	(NA)	(NA)	< 15,000
1964..	1	-	-	-	-	-	-	-	(X)
1965..	1	(Z)	(Z)	-	(Z)	-	-	-	< 15,000
1966..	(Z)	(Z)	(Z)	(Z)	(Z)	-	-	-	18,200
1967..	3	(Z)	-	(Z)	-	(Z)	(Z)	(Z)	28,800

Standard notes: - Represents zero.
< Less than.

X Not applicable.

Z Fewer than 500 homes or less than 0.5 percent.

NA Not available.

TABLE 39b.—Sales, by Inclusion or Exclusion of Central Air Conditioning in Sales Price, and by Sales Price, for Outside Standard Metropolitan Statistical Areas, by Region: 1963 to 1967--Continued

(Components may not add to totals because of rounding. Medians computed from unrounded figures)

Region, inclusion or exclusion of central air conditioning in sales price, and year of sale	Number of homes (in thousands)								Median sales price (dollars)
	Total	With sales price reported	With sales price of--						
			Under \$15,000	\$15,000 to \$19,999	\$20,000 to \$24,999	\$25,000 and over			
						Total	\$25,000 to \$29,999	\$30,000 and over	
NORTH CENTRAL									
Homes sold.....1963..	34	33	14	14	3	2	(NA)	(NA)	15,600
1964..	24	22	7	10	3	2	(NA)	(NA)	16,700
1965..	22	20	5	9	5	2	1	1	17,600
1966..	21	18	2	9	4	3	2	1	18,700
1967..	21	19	3	9	4	4	2	2	18,900
INCLUSION OR EXCLUSION OF CENTRAL AIR CONDITIONING IN SALES PRICE, REPORTED									
Homes sold.....1963..	34	32	14	14	3	2	(NA)	(NA)	15,600
1964..	23	22	7	10	3	2	(NA)	(NA)	16,700
1965..	21	19	4	9	5	2	1	1	17,800
1966..	20	17	2	9	4	3	2	1	18,700
1967..	21	19	3	9	4	4	2	2	18,900
Included in sales price.....1963..	3	2	1	1	(Z)	(Z)	(NA)	(NA)	18,400
1964..	2	2	(Z)	1	1	(Z)	(NA)	(NA)	18,500
1965..	3	3	(Z)	1	1	(Z)	(Z)	(Z)	19,700
1966..	4	3	(Z)	1	1	1	(Z)	1	20,200
1967..	5	4	(Z)	1	1	2	1	1	22,200
Excluded from sales price.....1963..	31	30	14	12	3	1	(NA)	(NA)	15,400
1964..	21	19	6	9	2	2	(NA)	(NA)	16,500
1965..	18	17	4	7	4	1	1	(Z)	17,500
1966..	17	14	2	7	3	2	1	(Z)	18,500
1967..	16	15	2	8	3	2	1	1	18,300
INCLUSION OR EXCLUSION OF CENTRAL AIR CONDITIONING IN SALES PRICE, NOT REPORTED									
Homes sold.....1963..	(Z)	(Z)	(Z)	-	(Z)	(Z)	(NA)	(NA)	23,200
1964..	1	(Z)	(Z)	(Z)	(Z)	-	-	-	18,300
1965..	1	1	1	(Z)	-	-	-	-	<15,000
1966..	1	(Z)	-	(Z)	(Z)	(Z)	(Z)	-	19,400
1967..	1	(Z)	-	(Z)	(Z)	-	-	-	18,300
SOUTH									
Homes sold.....1963..	51	47	29	11	5	3	(NA)	(NA)	<15,000
1964..	59	58	26	17	9	6	(NA)	(NA)	15,800
1965..	75	70	32	21	9	9	5	3	15,800
1966..	52	49	18	16	7	8	5	4	16,900
1967..	50	48	13	16	11	8	4	4	18,300
INCLUSION OR EXCLUSION OF CENTRAL AIR CONDITIONING IN SALES PRICE, REPORTED									
Homes sold.....1963..	49	47	29	11	4	3	(NA)	(NA)	<15,000
1964..	58	57	26	17	8	6	(NA)	(NA)	15,700
1965..	74	70	31	21	9	9	5	3	15,800
1966..	51	48	18	16	7	8	5	3	16,900
1967..	49	47	12	16	11	8	4	4	18,300
Included in sales price.....1963..	11	11	3	3	3	2	(NA)	(NA)	18,600
1964..	18	18	2	7	5	4	(NA)	(NA)	20,100
1965..	26	25	4	8	6	7	5	3	20,700
1966..	23	21	3	7	5	7	4	3	21,000
1967..	23	22	1	5	8	7	4	3	22,300
Excluded from sales price.....1963..	39	36	26	8	2	1	(NA)	(NA)	<15,000
1964..	40	39	23	11	4	1	(NA)	(NA)	<15,000
1965..	48	45	28	13	3	1	(Z)	1	<15,000
1966..	29	27	15	9	2	1	1	1	<15,000
1967..	26	25	11	11	3	1	(Z)	(Z)	15,600
INCLUSION OR EXCLUSION OF CENTRAL AIR CONDITIONING IN SALES PRICE, NOT REPORTED									
Homes sold.....1963..	1	1	(Z)	(Z)	(Z)	-	-	-	19,500
1964..	1	1	(Z)	(Z)	1	(Z)	(NA)	(NA)	20,800
1965..	1	(Z)	(Z)	-	-	-	-	-	<15,000
1966..	1	1	(Z)	(Z)	(Z)	(Z)	-	(Z)	16,600
1967..	1	1	(Z)	1	-	-	-	-	17,900

Standard notes: - Represents zero. X Not applicable. Z Fewer than 500 homes or less than 0.5 percent. NA Not available. < Less than.

TABLE 39b.—Sales, by Inclusion or Exclusion of Central Air Conditioning in Sales Price, and by Sales Price, for Outside Standard Metropolitan Statistical Areas, by Region: 1963 to 1967--Continued

(Components may not add to totals because of rounding. Medians computed from unrounded figures)

Region, inclusion or exclusion of central air conditioning in sales price, and year of sale	Number of homes (in thousands)								Median sales price (dollars)
	Total	With sales price reported	With sales price of--						
			Under \$15,000	\$15,000 to \$19,999	\$20,000 to \$24,999	\$25,000 and over			
						Total	\$25,000 to \$29,999	\$30,000 and over	
WEST									
Homes sold.....1963..	21	20	5	13	1	(Z)	(NA)	(NA)	16,500
1964..	22	21	7	9	2	2	(NA)	(NA)	16,500
1965..	23	23	6	11	3	3	1	1	17,500
1966..	17	16	1	7	4	4	2	2	19,900
1967..	16	16	2	5	4	4	2	2	20,800
INCLUSION OR EXCLUSION OF CENTRAL AIR CONDITIONING IN SALES PRICE, REPORTED									
Homes sold.....1963..	20	20	5	13	1	(Z)	(NA)	(NA)	16,500
1964..	20	19	6	9	2	2	(NA)	(NA)	16,900
1965..	23	22	6	11	3	3	1	1	17,500
1966..	17	16	1	7	4	4	2	2	19,900
1967..	16	16	2	5	4	4	2	2	20,800
Included in sales price.....1963..	7	7	2	5	-	-	-	-	16,000
1964..	10	9	5	2	1	1	(NA)	(NA)	< 15,000
1965..	11	11	4	5	1	1	1	(Z)	16,500
1966..	5	4	1	1	1	1	(Z)	1	20,400
1967..	3	3	1	1	(Z)	1	(Z)	(Z)	16,400
Excluded from sales price.....1963..	13	13	3	9	1	(Z)	(NA)	(NA)	17,000
1964..	11	10	1	7	2	1	(NA)	(NA)	18,100
1965..	12	12	2	6	2	2	1	1	18,400
1966..	12	11	(Z)	6	3	2	1	1	19,800
1967..	13	13	1	4	4	4	2	2	21,400
INCLUSION OR EXCLUSION OF CENTRAL AIR CONDITIONING IN SALES PRICE, NOT REPORTED									
Homes sold.....1963..	(Z)	-	-	-	-	-	-	-	(X)
1964..	2	2	1	(Z)	-	-	-	-	< 15,000
1965..	(Z)	(Z)	-	-	-	(Z)	-	(Z)	> 30,000
1966..	(Z)	(Z)	-	(Z)	-	-	-	-	18,800
1967..	-	-	-	-	-	-	-	-	(X)

Standard notes: - Represents zero,
<Less than. >Greater than.

X Not applicable.

Z Fewer than 500 homes or less than 0.5 percent.

NA Not available.

TABLE 40a.—Sales, by Inclusion or Exclusion of Stove in Sales Price, for the United States and Regions: 1963 to 1967

(Components may not add to totals because of rounding. Percents computed from unrounded figures)

Inclusion or exclusion of stove in sales price and year of sale	Number of homes (in thousands)					Percent distribution by region					Percent distribution by inclusion or exclusion of stove in sales price				
	United States	Regions				United States	Regions				United States	Regions			
		North-east	North Central	South	West		North-east	North Central	South	West		North-east	North Central	South	West
REPORTED AND NOT REPORTED															
Homes sold..... 1963..	560	87	134	199	141	100	15	24	36	25	(X)	(X)	(X)	(X)	(X)
..... 1964..	565	90	146	200	129	100	16	26	35	23	(X)	(X)	(X)	(X)	(X)
..... 1965..	575	94	142	210	129	100	16	25	36	22	(X)	(X)	(X)	(X)	(X)
..... 1966..	461	84	113	166	99	100	18	24	36	21	(X)	(X)	(X)	(X)	(X)
..... 1967..	487	77	112	179	119	100	16	23	37	25	(X)	(X)	(X)	(X)	(X)
INCLUSION OR EXCLUSION OF STOVE IN SALES PRICE, REPORTED															
Homes sold..... 1963..	549	84	131	195	139	100	15	24	35	25	100	100	100	100	100
..... 1964..	551	87	142	195	127	100	16	26	35	23	100	100	100	100	100
..... 1965..	560	91	137	205	127	100	16	24	37	23	100	100	100	100	100
..... 1966..	451	82	109	162	98	100	18	24	36	22	100	100	100	100	100
..... 1967..	473	73	104	176	119	100	16	22	37	25	100	100	100	100	100
Included in sales price..... 1963..	433	72	88	150	123	100	17	20	35	28	79	86	67	77	88
..... 1964..	448	77	100	155	117	100	17	22	34	26	81	89	70	79	92
..... 1965..	469	82	103	166	118	100	17	22	35	25	84	89	76	81	93
..... 1966..	384	74	84	135	92	100	19	22	35	24	85	90	77	83	94
..... 1967..	406	68	82	146	110	100	17	20	36	27	86	92	79	83	93
Excluded from sales price..... 1963..	116	12	44	44	16	100	10	37	38	14	21	14	33	23	12
..... 1964..	103	10	42	40	10	100	10	41	39	10	19	11	30	21	8
..... 1965..	92	10	33	39	9	100	11	36	43	10	16	11	24	19	7
..... 1966..	67	8	26	27	6	100	12	38	41	9	15	10	23	17	6
..... 1967..	66	6	22	30	9	100	9	33	45	13	14	8	21	17	7
INCLUSION OR EXCLUSION OF STOVE IN SALES PRICE, NOT REPORTED															
Homes sold..... 1963..	11	3	2	4	1	100	25	21	42	12	(X)	(X)	(X)	(X)	(X)
..... 1964..	14	3	4	5	2	100	18	27	37	17	(X)	(X)	(X)	(X)	(X)
..... 1965..	14	3	6	4	2	100	19	38	30	13	(X)	(X)	(X)	(X)	(X)
..... 1966..	10	2	3	4	1	100	18	36	37	9	(X)	(X)	(X)	(X)	(X)
..... 1967..	15	4	7	3	1	100	26	49	18	6	(X)	(X)	(X)	(X)	(X)

Standard notes: - Represents zero. X Not applicable. Z Fewer than 500 homes or less than 0.5 percent. NA Not available.

TABLE 40b.—Sales, by Inclusion or Exclusion of Stove in Sales Price, and by Sales Price, for the United States and Regions: 1963 to 1967

(Components may not add to totals because of rounding. Medians computed from unrounded figures)

Region, inclusion or exclusion of stove in sales price, and year of sale	Number of homes (in thousands)								Median sales price (dollars)	
	Total	With sales price reported	With sales price of--							
			Under \$15,000	\$15,000 to \$19,999	\$20,000 to \$24,999	\$25,000 and over				
						Total	\$25,000 to \$29,999	\$30,000 and over		
UNITED STATES										
Homes sold.....	1963..	560	533	154	182	98	99	(NA)	(NA)	18,000
	1964..	565	540	131	176	107	125	(NA)	(NA)	18,900
	1965..	575	551	115	160	121	155	81	75	20,000
	1966..	461	428	62	127	90	150	68	82	21,400
	1967..	487	458	52	122	98	185	81	105	22,700
INCLUSION OR EXCLUSION OF STOVE IN SALES PRICE, REPORTED										
Homes sold.....	1963..	549	528	151	180	98	99	(NA)	(NA)	18,100
	1964..	551	532	129	172	106	124	(NA)	(NA)	19,000
	1965..	560	544	113	158	119	154	80	74	20,000
	1966..	451	423	61	125	89	149	67	81	21,400
	1967..	473	451	51	120	97	183	80	102	22,700
Included in sales price.....	1963..	433	416	78	151	91	96	(NA)	(NA)	19,300
	1964..	448	432	72	141	99	120	(NA)	(NA)	20,200
	1965..	469	455	66	129	111	149	77	72	21,400
	1966..	384	361	35	99	82	145	65	80	22,800
	1967..	406	388	25	95	91	177	77	100	24,000
Excluded from sales price.....	1963..	116	112	73	29	7	3	(NA)	(NA)	<15,000
	1964..	103	99	56	32	8	4	(NA)	(NA)	<15,000
	1965..	92	89	47	29	8	5	3	2	<15,000
	1966..	67	62	26	26	7	4	3	1	16,000
	1967..	66	63	26	26	6	5	3	2	15,900
INCLUSION OR EXCLUSION OF STOVE IN SALES PRICE, NOT REPORTED										
Homes sold.....	1963..	11	5	2	2	1	(Z)	(NA)	(NA)	15,700
	1964..	14	8	3	4	1	1	(NA)	(NA)	16,800
	1965..	14	7	2	2	2	2	1	1	19,400
	1966..	10	5	1	2	1	1	(Z)	1	18,700
	1967..	15	6	1	2	1	3	(Z)	2	23,400
NORTHEAST										
Homes sold.....	1963..	87	81	12	27	20	21	(NA)	(NA)	20,300
	1964..	90	83	10	31	20	23	(NA)	(NA)	20,300
	1965..	94	89	11	26	22	30	(NA)	(NA)	21,500
	1966..	84	77	5	22	18	32	13	19	23,500
	1967..	77	70	3	13	18	36	15	21	25,400
INCLUSION OR EXCLUSION OF STOVE IN SALES PRICE, REPORTED										
Homes sold.....	1963..	84	80	12	27	20	21	(NA)	(NA)	20,300
	1964..	87	83	10	30	20	22	(NA)	(NA)	20,200
	1965..	91	89	11	26	22	30	15	15	21,600
	1966..	82	77	5	22	18	32	13	19	23,500
	1967..	73	70	3	13	18	36	15	21	25,400
Included in sales price.....	1963..	72	69	7	22	18	21	(NA)	(NA)	21,300
	1964..	77	74	6	27	19	22	(NA)	(NA)	21,000
	1965..	82	79	6	23	21	29	14	15	22,400
	1966..	74	70	3	18	18	31	13	18	24,100
	1967..	68	64	1	11	17	35	15	20	26,100
Excluded from sales price.....	1963..	12	11	4	5	1	1	(NA)	(NA)	16,100
	1964..	10	9	4	3	1	1	(NA)	(NA)	15,500
	1965..	10	9	5	3	1	1	(Z)	(Z)	<15,000
	1966..	8	7	2	3	1	1	(Z)	(Z)	16,600
	1967..	6	6	1	2	1	1	(Z)	(Z)	17,700
INCLUSION OR EXCLUSION OF STOVE IN SALES PRICE, NOT REPORTED										
Homes sold.....	1963..	3	(Z)	(Z)	-	(Z)	-	-	-	<15,000
	1964..	3	1	-	(Z)	(Z)	(Z)	(NA)	(NA)	>25,000
	1965..	3	1	(Z)	(Z)	(Z)	(Z)	-	(Z)	16,300
	1966..	2	(Z)	(Z)	-	(Z)	(Z)	-	(Z)	>30,000
	1967..	4	1	(Z)	(Z)	(Z)	(Z)	(Z)	(Z)	24,900

Standard notes: - Represents zero.
< Less than. > Greater than.

X Not applicable.

Z Fewer than 500 homes or less than 0.5 percent.

NA Not available.

TABLE 40b.—Sales, by Inclusion or Exclusion of Stove in Sales Price, and by Sales Price, for the United States and Regions: 1963 to 1967--Continued

(Components may not add to totals because of rounding. Medians computed from unrounded figures)

Region, inclusion or exclusion of stove in sales price, and year of sale	Number of homes (in thousands)								Median sales price (dollars)	
	Total	With sales price reported	With sales price of--							
			Under \$15,000	\$15,000 to \$19,999	\$20,000 to \$24,999	\$25,000 and over				
						Total	\$25,000 to \$29,999	\$30,000 and over		
NORTH CENTRAL										
Homes sold.....	1963..	134	128	37	42	25	24	(NA)	(NA)	17,900
	1964..	146	138	25	49	31	33	(NA)	(NA)	19,400
	1965..	142	136	14	43	33	46	25	21	21,600
	1966..	113	101	6	30	23	42	20	22	23,200
	1967..	112	101	5	26	19	51	21	30	25,100
INCLUSION OR EXCLUSION OF STOVE IN SALES PRICE, REPORTED										
Homes sold.....	1963..	131	127	36	41	25	24	(NA)	(NA)	18,000
	1964..	142	136	25	48	31	33	(NA)	(NA)	19,500
	1965..	137	133	13	43	32	46	25	21	21,500
	1966..	109	99	6	30	22	42	20	22	23,200
	1967..	104	97	5	25	19	49	21	28	25,000
Included in sales price.....	1963..	88	85	13	29	21	22	(NA)	(NA)	20,100
	1964..	100	95	11	28	26	31	(NA)	(NA)	21,700
	1965..	103	101	5	26	27	42	23	20	23,300
	1966..	84	76	2	16	18	40	18	21	25,500
	1967..	82	77	2	14	15	45	18	27	26,900
Excluded from sales price.....	1963..	44	42	23	13	4	2	(NA)	(NA)	< 15,000
	1964..	42	41	14	20	5	2	(NA)	(NA)	16,300
	1965..	33	32	8	16	5	3	2	1	17,200
	1966..	26	23	4	14	4	2	2	(Z)	17,900
	1967..	22	21	3	11	4	3	2	1	18,200
INCLUSION OR EXCLUSION OF STOVE IN SALES PRICE, NOT REPORTED										
Homes sold.....	1963..	.2	1	(Z)	1	(Z)	(Z)	(NA)	(NA)	16,800
	1964..	4	2	1	1	(Z)	(Z)	(NA)	(NA)	17,400
	1965..	6	3	1	(Z)	1	1	(Z)	1	23,200
	1966..	3	2	(Z)	1	(Z)	1	(Z)	(Z)	24,300
	1967..	7	4	-	1	(Z)	2	(Z)	2	> 30,000
SOUTH										
Homes sold.....	1963..	199	189	81	54	27	26	(NA)	(NA)	16,100
	1964..	200	193	77	55	30	31	(NA)	(NA)	16,700
	1965..	210	200	71	57	34	38	21	17	17,500
	1966..	166	156	44	51	24	36	17	19	18,200
	1967..	179	170	38	53	34	45	20	25	19,400
INCLUSION OR EXCLUSION OF STOVE IN SALES PRICE, REPORTED										
Homes sold.....	1963..	195	186	80	53	27	26	(NA)	(NA)	16,100
	1964..	195	189	75	53	29	31	(NA)	(NA)	16,700
	1965..	205	197	70	56	33	37	20	17	17,400
	1966..	162	153	44	50	24	36	17	19	18,300
	1967..	176	169	38	53	34	45	20	25	19,400
Included in sales price.....	1963..	150	143	44	47	26	26	(NA)	(NA)	17,800
	1964..	155	150	43	48	28	30	(NA)	(NA)	18,200
	1965..	166	159	41	49	31	37	20	17	18,900
	1966..	135	128	26	44	23	35	16	19	19,400
	1967..	146	140	18	45	33	45	20	25	21,000
Excluded from sales price.....	1963..	44	43	36	6	1	(Z)	(NA)	(NA)	< 15,000
	1964..	40	39	32	5	1	1	(NA)	(NA)	< 15,000
	1965..	39	38	29	7	2	(Z)	(Z)	(Z)	< 15,000
	1966..	27	26	18	6	1	1	(Z)	(Z)	< 15,000
	1967..	30	29	20	8	1	(Z)	(Z)	(Z)	< 15,000
INCLUSION OR EXCLUSION OF STOVE IN SALES PRICE, NOT REPORTED										
Homes sold.....	1963..	4	3	2	1	(Z)	(Z)	(NA)	(NA)	15,000
	1964..	5	4	1	2	(Z)	(Z)	(NA)	(NA)	16,900
	1965..	4	3	1	1	(Z)	1	(Z)	(Z)	18,100
	1966..	4	2	1	1	(Z)	(Z)	(Z)	(Z)	16,600
	1967..	3	2	(Z)	1	(Z)	(Z)	-	(Z)	17,500

Standard notes: - Represents zero. X Not applicable. Z Fewer than 500 homes or less than 0.5 percent. NA Not available.
 < Less than. > Greater than.

TABLE 40b.—Sales, by Inclusion or Exclusion of Stove in Sales Price, and by Sales Price, for the United States and Regions: 1963 to 1967--Continued

(Components may not add to totals because of rounding. Medians computed from unrounded figures)

Region, inclusion or exclusion of stove in sales price, and year of sale	Number of homes (in thousands)								Median sales price (dollars)
	Total	With sales price reported	With sales price of--						
			Under \$15,000	\$15,000 to \$19,999	\$20,000 to \$24,999	\$25,000 and over			
						Total	\$25,000 to \$29,999	\$30,000 and over	
WEST									
Homes sold..... 1963..	141	136	24	59	26	27	(NA)	(NA)	18,800
1964..	129	125	19	41	26	38	(NA)	(NA)	20,400
1965..	129	126	19	33	32	41	20	21	21,600
1966..	99	94	7	24	25	39	18	21	23,200
1967..	119	116	6	29	27	53	24	29	24,100
INCLUSION OR EXCLUSION OF STOVE IN SALES PRICE, REPORTED									
Homes sold..... 1963..	139	135	24	59	26	27	(NA)	(NA)	18,800
1964..	127	124	18	41	26	38	(NA)	(NA)	20,500
1965..	127	125	19	33	32	41	20	21	21,600
1966..	98	94	7	24	25	39	17	21	23,200
1967..	119	115	6	29	27	53	24	29	24,100
Included in sales price.....									
1963..	123	119	14	53	26	26	(NA)	(NA)	19,400
1964..	117	113	12	37	26	38	(NA)	(NA)	21,300
1965..	118	116	13	31	31	41	20	21	22,200
1966..	92	88	5	21	23	39	17	21	23,800
1967..	110	107	4	25	26	52	24	28	24,700
Excluded from sales price.....									
1963..	16	16	10	6	(Z)	(Z)	(NA)	(NA)	< 15,000
1964..	10	10	6	4	(Z)	(Z)	(NA)	(NA)	< 15,000
1965..	9	9	6	2	1	(Z)	(Z)	(Z)	< 15,000
1966..	6	6	2	3	1	(Z)	(Z)	-	17,400
1967..	9	8	2	4	1	1	(Z)	1	17,700
INCLUSION OR EXCLUSION OF STOVE IN SALES PRICE, NOT REPORTED									
Homes sold..... 1963..	1	(Z)	(Z)	(Z)	-	(Z)	(NA)	(NA)	19,100
1964..	2	1	1	(Z)	(Z)	(Z)	(NA)	(NA)	< 15,000
1965..	2	1	(Z)	(Z)	(Z)	(Z)	(Z)	(Z)	16,500
1966..	1	(Z)	(Z)	(Z)	(Z)	(Z)	(Z)	-	16,800
1967..	1	(Z)	(Z)	(Z)	(Z)	(Z)	(Z)	(Z)	16,900

Standard notes: - Represents zero. X Not applicable. Z Fewer than 500 homes or less than 0.5 percent. NA Not available.
< Less than.

TABLE 40c.—Sales, by Inclusion or Exclusion of Stove in Sales Price, for the United States and Inside and Outside Standard Metropolitan Statistical Areas: 1963 to 1967

(Components may not add to totals because of rounding. Percents computed from unrounded figures)

Inclusion or exclusion of stove in sales price and year of sale	Number of homes (in thousands)			Percent distribution by inside and outside SMSA's			Percent distribution by inclusion or exclusion of stove in sales price		
	United States	Inside SMSA's	Outside SMSA's	United States	Inside SMSA's	Outside SMSA's	United States	Inside SMSA's	Outside SMSA's
REPORTED AND NOT REPORTED									
Homes sold..... 1963..	560	433	127	100	77	23	(X)	(X)	(X)
1964..	565	439	126	100	78	22	(X)	(X)	(X)
1965..	575	433	142	100	75	25	(X)	(X)	(X)
1966..	461	345	116	100	75	25	(X)	(X)	(X)
1967..	487	377	110	100	77	23	(X)	(X)	(X)
INCLUSION OR EXCLUSION OF STOVE IN SALES PRICE, REPORTED									
Homes sold..... 1963..	549	425	125	100	77	23	100	100	100
1964..	551	428	123	100	78	22	100	100	100
1965..	560	421	139	100	75	25	100	100	100
1966..	451	337	115	100	75	25	100	100	100
1967..	473	367	106	100	78	22	100	100	100
Included in sales price..... 1963..	433	350	83	100	81	19	79	82	66
1964..	448	357	91	100	80	20	81	83	74
1965..	469	358	111	100	76	24	84	85	80
1966..	384	291	93	100	76	24	85	87	81
1967..	406	319	87	100	79	21	86	87	82
Excluded from sales price..... 1963..	116	75	42	100	64	36	21	18	34
1964..	103	71	32	100	69	31	19	17	26
1965..	92	63	28	100	69	31	16	15	20
1966..	67	45	22	100	67	33	15	13	19
1967..	66	47	19	100	72	28	14	13	18
INCLUSION OR EXCLUSION OF STOVE IN SALES PRICE, NOT REPORTED									
Homes sold..... 1963..	11	8	2	100	77	23	(X)	(X)	(X)
1964..	14	11	3	100	79	21	(X)	(X)	(X)
1965..	14	12	3	100	80	20	(X)	(X)	(X)
1966..	10	8	1	100	85	15	(X)	(X)	(X)
1967..	15	11	4	100	73	27	(X)	(X)	(X)

Standard notes: - Represents zero. X Not applicable. Z Fewer than 500 homes or less than 0.5 percent. NA Not available.

TABLE 41a.—Sales, by Inclusion or Exclusion of Stove in Sales Price, for Inside Standard Metropolitan Statistical Areas, by Region: 1963 to 1967

(Components may not add to totals because of rounding. Percents computed from unrounded figures)

Inclusion or exclusion of stove in sales price and year of sale	Number of homes (in thousands)					Percent distribution by region					Percent distribution by inclusion or exclusion of stove in sales price				
	Inside SMSA's	Regions				Inside SMSA's	Regions				Inside SMSA's	Regions			
		North-east	North Central	South	West		North-east	North Central	South	West		North-east	North Central	South	West
REPORTED AND NOT REPORTED															
Homes sold.....1963..	433	65	99	149	120	100	15	23	34	28	(X)	(X)	(X)	(X)	(X)
1964..	439	69	122	141	107	100	16	28	32	24	(X)	(X)	(X)	(X)	(X)
1965..	433	71	120	135	106	100	17	28	31	25	(X)	(X)	(X)	(X)	(X)
1966..	345	58	92	113	82	100	17	27	33	24	(X)	(X)	(X)	(X)	(X)
1967..	377	55	90	129	103	100	15	24	34	27	(X)	(X)	(X)	(X)	(X)
INCLUSION OR EXCLUSION OF STOVE IN SALES PRICE, REPORTED															
Homes sold.....1963..	425	64	97	145	119	100	15	23	34	28	100	100	100	100	100
1964..	428	68	118	136	106	100	16	28	32	25	100	100	100	100	100
1965..	421	70	115	131	104	100	17	27	31	25	100	100	100	100	100
1966..	337	56	89	110	81	100	17	26	33	24	100	100	100	100	100
1967..	367	54	84	127	102	100	15	23	35	28	100	100	100	100	100
Included in sales price.....1963..	350	55	68	117	110	100	16	20	33	31	82	87	70	81	92
1964..	357	61	84	111	101	100	17	24	31	28	83	90	71	82	96
1965..	358	66	88	106	98	100	18	25	30	27	85	94	76	81	94
1966..	291	52	70	91	78	100	18	24	31	27	87	93	79	83	96
1967..	319	50	68	104	98	100	16	21	33	31	87	92	81	82	95
Excluded from sales price.....1963..	75	8	29	28	9	100	11	39	37	12	18	13	30	19	8
1964..	71	7	34	25	5	100	10	48	35	6	17	10	29	18	4
1965..	63	4	27	25	6	100	7	43	40	10	15	6	24	19	6
1966..	45	4	19	19	3	100	9	42	42	7	13	7	21	17	4
1967..	47	4	15	23	5	100	9	33	49	10	13	8	19	18	5
INCLUSION OR EXCLUSION OF STOVE IN SALES PRICE, NOT REPORTED															
Homes sold.....1963..	8	1	2	4	1	100	16	24	47	13	(X)	(X)	(X)	(X)	(X)
1964..	11	2	4	4	2	100	15	32	40	14	(X)	(X)	(X)	(X)	(X)
1965..	12	1	5	4	2	100	12	41	32	15	(X)	(X)	(X)	(X)	(X)
1966..	8	1	3	3	1	100	17	34	38	11	(X)	(X)	(X)	(X)	(X)
1967..	11	1	7	2	1	100	11	61	19	8	(X)	(X)	(X)	(X)	(X)

Standard notes: - Represents zero. X Not applicable. Z Fewer than 500 homes or less than 0.5 percent. NA Not available.

TABLE 41b.—Sales, by Inclusion or Exclusion of Stove in Sales Price, and by Sales Price, for Inside Standard Metropolitan Statistical Areas, by Region: 1963 to 1967

(Components may not add to totals because of rounding. Medians computed from unrounded figures)

Region, inclusion or exclusion of stove in sales price, and year of sale	Number of homes (in thousands)								Median sales price (dollars)
	Total	With sales price reported	With sales price of--						
			Under \$15,000	\$15,000 to \$19,999	\$20,000 to \$24,999	\$25,000 and over			
						Total	\$25,000 to \$29,999	\$30,000 and over	
INSIDE SMSA'S									
Homes sold.....1963..	433	413	101	138	86	89	(NA)	(NA)	18,900
1964..	439	421	87	133	88	112	(NA)	(NA)	19,600
1965..	433	418	67	114	99	137	70	67	21,300
1966..	345	322	38	88	69	127	56	72	22,500
1967..	377	356	33	88	74	160	67	94	23,800
INCLUSION OR EXCLUSION OF STOVE IN SALES PRICE, REPORTED									
Homes sold.....1963..	425	409	99	136	85	88	(NA)	(NA)	18,900
1964..	428	414	85	130	88	111	(NA)	(NA)	19,700
1965..	421	411	65	113	97	135	70	66	21,300
1966..	337	318	37	87	69	126	55	71	22,500
1967..	367	350	33	86	73	158	66	91	23,800
Included in sales price.....									
1963..	350	337	55	117	80	85	(NA)	(NA)	19,900
1964..	357	346	49	108	81	108	(NA)	(NA)	21,000
1965..	358	349	37	91	90	131	67	64	22,500
1966..	291	276	20	70	64	123	53	70	23,800
1967..	319	305	16	68	69	153	64	89	25,000
Excluded from sales price.....									
1963..	75	72	44	19	6	3	(NA)	(NA)	< 15,000
1964..	71	68	37	22	7	3	(NA)	(NA)	< 15,000
1965..	63	62	28	22	7	4	3	1	15,500
1966..	45	42	18	17	5	3	2	1	16,000
1967..	47	45	17	18	5	5	3	2	16,000
INCLUSION OR EXCLUSION OF STOVE IN SALES PRICE, NOT REPORTED									
Homes sold.....1963..	8	5	2	2	1	(Z)	(NA)	(NA)	16,000
1964..	11	7	2	3	1	1	(NA)	(NA)	17,500
1965..	12	6	2	2	2	1	1	1	20,400
1966..	8	4	1	2	1	1	(Z)	1	19,100
1967..	11	5	(Z)	2	1	3	(Z)	2	24,500
NORTHEAST									
Homes sold.....1963..	65	61	7	22	16	16	(NA)	(NA)	20,400
1964..	69	65	6	24	16	19	(NA)	(NA)	20,700
1965..	71	69	6	21	17	25	12	13	21,900
1966..	58	54	2	15	12	24	9	15	24,100
1967..	55	52	1	10	13	27	10	17	25,800
INCLUSION OR EXCLUSION OF STOVE IN SALES PRICE, REPORTED									
Homes sold.....1963..	64	61	7	22	16	16	(NA)	(NA)	20,400
1964..	68	65	6	24	16	19	(NA)	(NA)	20,700
1965..	70	68	5	21	17	25	12	13	22,000
1966..	56	53	2	15	12	24	9	15	24,000
1967..	54	52	1	10	13	27	10	17	25,800
Included in sales price.....									
1963..	55	53	5	18	15	15	(NA)	(NA)	21,200
1964..	61	58	4	21	15	18	(NA)	(NA)	21,300
1965..	66	64	4	19	16	24	12	13	22,300
1966..	52	49	1	13	12	23	9	15	24,400
1967..	50	47	1	8	12	27	10	17	26,400
Excluded from sales price.....									
1963..	8	8	2	4	1	1	(NA)	(NA)	17,000
1964..	7	7	2	3	1	1	(NA)	(NA)	16,500
1965..	4	4	1	2	(Z)	(Z)	(Z)	(Z)	16,800
1966..	4	4	(Z)	2	1	1	(Z)	(Z)	18,000
1967..	4	4	(Z)	2	1	1	(Z)	(Z)	18,800
INCLUSION OR EXCLUSION OF STOVE IN SALES PRICE, NOT REPORTED									
Homes sold.....1963..	1	(Z)	-	-	(Z)	-	-	-	22,500
1964..	2	1	-	(Z)	(Z)	(Z)	(NA)	(NA)	> 25,000
1965..	1	(Z)	(Z)	(Z)	(Z)	(Z)	-	(Z)	17,000
1966..	1	(Z)	(Z)	-	(Z)	(Z)	-	(Z)	> 30,000
1967..	1	(Z)	(Z)	-	(Z)	(Z)	-	(Z)	24,500

Standard notes: - Represents zero.
<Less than. >greater than.

X Not applicable.

Z Fewer than 500 homes or less than 0.5 percent.

NA Not available.

TABLE 41b.—Sales, by Inclusion or Exclusion of Stove in Sales Price, and by Sales Price, for Inside Standard Metropolitan Statistical Areas, by Region: 1963 to 1967--Continued

(Components may not add to totals because of rounding. Medians computed from unrounded figures)

Region, inclusion or exclusion of stove in sales price, and year of sale	Number of homes (in thousands)								Median sales price (dollars)
	Total	With sales price reported	With sales price of--						
			Under \$15,000	\$15,000 to \$19,999	\$20,000 to \$24,999	\$25,000 and over			
						Total	\$25,000 to \$29,999	\$30,000 and over	
NORTH CENTRAL									
Homes sold.....1963..	99	96	22	28	22	23	(NA)	(NA)	19,400
.....1964..	122	116	18	39	28	31	(NA)	(NA)	20,100
.....1965..	120	116	9	35	28	44	24	20	22,500
.....1966..	92	83	4	22	19	40	19	21	24,500
.....1967..	90	82	2	17	15	47	19	28	26,700
INCLUSION OR EXCLUSION OF STOVE IN SALES PRICE, REPORTED									
Homes sold.....1963..	97	94	22	28	22	23	(NA)	(NA)	19,500
.....1964..	118	114	18	38	28	31	(NA)	(NA)	20,200
.....1965..	115	114	9	34	27	44	24	20	22,400
.....1966..	89	82	4	21	18	39	18	21	24,500
.....1967..	84	78	2	16	15	45	19	26	26,600
Included in sales price.....1963..	68	66	7	20	19	21	(NA)	(NA)	21,700
.....1964..	84	81	7	22	23	29	(NA)	(NA)	22,400
.....1965..	88	86	3	20	23	40	21	19	24,400
.....1966..	70	65	1	11	15	37	17	20	26,400
.....1967..	68	64	1	9	12	42	16	26	28,100
Excluded from sales price.....1963..	29	28	15	8	3	2	(NA)	(NA)	< 15,000
.....1964..	34	33	11	16	5	2	(NA)	(NA)	16,500
.....1965..	27	27	6	14	4	3	2	1	17,600
.....1966..	19	17	2	10	3	2	2	(Z)	18,300
.....1967..	15	14	1	7	3	3	2	1	18,800
INCLUSION OR EXCLUSION OF STOVE IN SALES PRICE, NOT REPORTED									
Homes sold.....1963..	2	1	(Z)	1	(Z)	(Z)	(NA)	(NA)	16,500
.....1964..	4	2	1	1	(Z)	(Z)	(NA)	(NA)	17,100
.....1965..	5	3	(Z)	(Z)	1	1	(Z)	+	23,600
.....1966..	3	1	(Z)	(Z)	(Z)	1	(Z)	(Z)	24,900
.....1967..	7	4	-	1	(Z)	2	(Z)	2	> 30,000
SOUTH									
Homes sold.....1963..	149	141	53	43	22	24	(NA)	(NA)	17,000
.....1964..	141	135	51	38	21	25	(NA)	(NA)	17,100
.....1965..	135	129	39	36	25	29	16	14	18,500
.....1966..	113	107	27	35	17	28	12	16	18,800
.....1967..	129	122	25	37	23	37	16	21	19,800
INCLUSION OR EXCLUSION OF STOVE IN SALES PRICE, REPORTED									
Homes sold.....1963..	145	139	51	42	22	24	(NA)	(NA)	17,100
.....1964..	136	132	50	36	20	25	(NA)	(NA)	17,100
.....1965..	131	127	38	35	25	29	15	14	18,500
.....1966..	110	105	26	34	17	28	12	16	18,900
.....1967..	127	121	25	37	22	37	16	21	19,800
Included in sales price.....1963..	117	112	30	37	21	23	(NA)	(NA)	18,500
.....1964..	111	108	29	34	20	25	(NA)	(NA)	18,600
.....1965..	106	102	21	30	23	29	15	13	20,000
.....1966..	91	87	13	30	17	28	12	16	20,200
.....1967..	104	99	11	30	22	37	16	21	22,000
Excluded from sales price.....1963..	28	27	21	5	1	(Z)	(NA)	(NA)	< 15,000
.....1964..	25	24	21	2	1	(Z)	(NA)	(NA)	< 15,000
.....1965..	25	24	17	5	2	(Z)	(Z)	(Z)	< 15,000
.....1966..	19	18	13	4	(Z)	(Z)	(Z)	(Z)	< 15,000
.....1967..	23	22	15	7	(Z)	(Z)	(Z)	(Z)	< 15,000
INCLUSION OR EXCLUSION OF STOVE IN SALES PRICE, NOT REPORTED									
Homes sold.....1963..	4	3	1	1	(Z)	(Z)	(NA)	(NA)	15,100
.....1964..	4	4	1	2	(Z)	(Z)	(NA)	(NA)	17,200
.....1965..	4	3	1	1	(Z)	1	(Z)	(Z)	18,600
.....1966..	3	2	1	1	(Z)	(Z)	(Z)	(Z)	16,800
.....1967..	2	1	(Z)	(Z)	(Z)	(Z)	-	(Z)	17,400

Standard notes: - Represents zero. X Not applicable. Z Fewer than 500 homes or less than 0.5 percent. NA Not available.
< Less than. > Greater than.

TABLE 41b.—Sales, by Inclusion or Exclusion of Stove in Sales Price, and by Sales Price, for Inside Standard Metropolitan Statistical Areas, by Regions: 1963 to 1967--Continued

(Components may not add to totals because of rounding. Medians computed from unrounded figures)

Region, inclusion or exclusion of stove in sales price, and year of sale	Number of homes (in thousands)								Median sales price (dollars)
	Total	With sales price reported	With sales price of--						
			Under \$15,000	\$15,000 to \$19,999	\$20,000 to \$24,999	\$25,000 and over			
						Total	\$25,000 to \$29,999	\$30,000 and over	
WEST									
Homes sold.....1963..	120	116	18	45	25	26	(NA)	(NA)	19,400
1964..	107	104	12	32	24	37	(NA)	(NA)	21,800
1965..	106	103	13	23	29	39	19	20	22,800
1966..	82	78	6	17	21	35	16	19	24,100
1967..	103	100	5	24	23	49	22	27	24,700
INCLUSION OR EXCLUSION OF STOVE IN SALES PRICE, REPORTED									
Homes sold.....1963..	119	115	18	45	25	26	(NA)	(NA)	19,400
1964..	106	103	12	32	24	36	(NA)	(NA)	21,800
1965..	104	103	13	22	29	38	19	19	22,800
1966..	81	78	6	17	21	35	16	19	24,100
1967..	102	99	4	24	23	49	22	27	24,700
Included in sales price.....1963..	110	106	12	43	25	26	(NA)	(NA)	19,800
1964..	101	99	9	30	24	36	(NA)	(NA)	22,100
1965..	98	97	9	21	28	38	19	19	23,200
1966..	78	75	4	16	20	35	16	19	24,400
1967..	98	95	3	22	22	48	21	26	25,000
Excluded from sales price.....1963..	9	9	6	2	(Z)	(Z)	(NA)	(NA)	< 15,000
1964..	5	4	3	1	(Z)	(Z)	(NA)	(NA)	< 15,000
1965..	6	6	4	1	1	(Z)	(Z)	(Z)	< 15,000
1966..	3	3	1	1	1	(Z)	(Z)	-	15,500
1967..	5	4	1	2	(Z)	1	(Z)	1	17,200
INCLUSION OR EXCLUSION OF STOVE IN SALES PRICE, NOT REPORTED									
Homes sold.....1963..	1	(Z)	(Z)	(Z)	-	(Z)	(NA)	(NA)	19,100
1964..	2	1	(Z)	(Z)	(Z)	(Z)	(NA)	(NA)	16,700
1965..	2	1	(Z)	(Z)	(Z)	(Z)	(Z)	(Z)	15,400
1966..	1	(Z)	(Z)	(Z)	(Z)	(Z)	(Z)	-	16,800
1967..	1	(Z)	(Z)	(Z)	(Z)	(Z)	(Z)	(Z)	16,900

Standard notes: - Represents zero. X Not applicable. Z Fewer than 500 homes or less than 0.5 percent. NA Not available. <Less than.

TABLE 42a.—Sales, by Inclusion or Exclusion of Stove in Sales Price, for Outside Standard Metropolitan Statistical Areas, by Region: 1963 to 1967

(Components may not add to totals because of rounding. Percents computed from unrounded figures)

Inclusion or exclusion of stove in sales price and year of sale	Number of homes (in thousands)					Percent distribution by region					Percent distribution by inclusion or exclusion of stove in sales price				
	Outside SMSA's	Regions				Outside SMSA's	Regions				Outside SMSA's	Regions			
		North-east	North Central	South	West		North-east	North Central	South	West		North-east	North Central	South	West
REPORTED AND NOT REPORTED															
Homes sold..... 1963..	127	22	34	51	21	100	17	27	40	16	(X)	(X)	(X)	(X)	(X)
1964..	126	21	24	59	22	100	16	19	47	18	(X)	(X)	(X)	(X)	(X)
1965..	142	23	22	75	23	100	16	16	52	16	(X)	(X)	(X)	(X)	(X)
1966..	116	26	21	52	17	100	22	18	45	15	(X)	(X)	(X)	(X)	(X)
1967..	110	22	21	50	16	100	20	19	46	15	(X)	(X)	(X)	(X)	(X)
INCLUSION OR EXCLUSION OF STOVE IN SALES PRICE, REPORTED															
Homes sold..... 1963..	125	20	34	50	20	100	16	27	40	16	100	100	100	100	100
1964..	123	20	24	59	21	100	16	19	47	17	100	100	100	100	100
1965..	139	21	21	74	23	100	15	15	53	16	100	100	100	100	100
1966..	115	26	20	52	17	100	22	18	45	15	100	100	100	100	100
1967..	106	19	21	49	16	100	18	20	47	15	100	100	100	100	100
Included in sales price..... 1963..	83	17	19	34	13	100	20	23	41	16	66	82	57	67	64
1964..	91	17	16	43	15	100	18	17	47	17	74	85	67	75	73
1965..	111	16	16	60	20	100	14	14	54	18	80	73	73	81	87
1966..	93	22	14	43	14	100	23	15	47	15	81	85	67	84	82
1967..	87	18	14	43	12	100	21	16	49	14	82	92	69	86	76
Excluded from sales price..... 1963..	42	4	15	16	7	100	9	35	39	17	34	18	43	33	36
1964..	32	3	8	16	6	100	9	24	48	18	26	15	33	26	27
1965..	28	6	6	14	3	100	20	20	49	11	20	27	27	19	13
1966..	22	4	7	8	3	100	18	30	38	13	19	15	32	17	18
1967..	19	2	7	7	4	100	8	35	36	21	18	8	31	14	24
INCLUSION OR EXCLUSION OF STOVE IN SALES PRICE, NOT REPORTED															
Homes sold..... 1963..	2	1	(Z)	1	(Z)	100	52	9	28	10	(X)	(X)	(X)	(X)	(X)
1964..	3	1	(Z)	1	1	100	33	7	28	32	(X)	(X)	(X)	(X)	(X)
1965..	3	1	1	1	(Z)	100	47	27	24	3	(X)	(X)	(X)	(X)	(X)
1966..	1	(Z)	1	(Z)	-	100	22	44	33	-	(X)	(X)	(X)	(X)	(X)
1967..	4	3	1	1	-	100	68	15	17	-	(X)	(X)	(X)	(X)	(X)

Standard notes: - Represents zero. X Not applicable. Z Fewer than 500 homes or less than 0.5 percent. NA Not available.

TABLE 42b.—Sales, by Inclusion or Exclusion of Stove in Sales Price, and by Sales Price, for Outside Standard Metropolitan Statistical Areas, by Region: 1963 to 1967

(Components may not add to totals because of rounding. Medians computed from unrounded figures)

Region, inclusion or exclusion of stove in sales price and year of sale	Number of homes (in thousands)								Median sales price (dollars)
	Total	With sales price reported	With sales price of—						
			Under \$15,000	\$15,000 to \$19,999	\$20,000 to \$24,999	\$25,000 and over			
						Total	\$25,000 to \$29,999	\$30,000 and over	
OUTSIDE SMSA'S									
Homes sold.....1963..	127	120	53	44	12	11	(NA)	(NA)	15,700
1964..	126	119	44	43	19	13	(NA)	(NA)	16,700
1965..	142	134	48	45	22	19	11	8	16,900
1966..	116	106	24	38	21	23	12	10	18,800
1967..	110	102	18	34	24	25	14	11	19,800
INCLUSION OR EXCLUSION OF STOVE IN SALES PRICE, REPORTED									
Homes sold.....1963..	125	119	52	44	12	11	(NA)	(NA)	15,700
1964..	123	118	43	42	19	13	(NA)	(NA)	16,800
1965..	139	133	47	45	22	18	11	8	16,900
1966..	115	105	24	38	21	23	12	10	18,800
1967..	106	101	18	34	24	25	14	11	19,800
Included in sales price.....1963..	83	79	24	34	11	10	(NA)	(NA)	17,200
1964..	91	87	24	33	18	13	(NA)	(NA)	18,200
1965..	111	106	29	38	21	18	10	8	18,100
1966..	93	85	16	29	18	22	12	10	19,600
1967..	87	83	10	26	22	24	13	11	21,000
Excluded from sales price.....1963..	42	40	29	10	1	(Z)	(NA)	(NA)	<15,000
1964..	32	31	19	10	1	1	(NA)	(NA)	<15,000
1965..	28	27	19	7	1	(Z)	(Z)	(Z)	<15,000
1966..	22	20	8	9	2	1	(Z)	(Z)	15,900
1967..	19	18	8	7	2	1	1	(Z)	15,700
INCLUSION OR EXCLUSION OF STOVE IN SALES PRICE, NOT REPORTED									
Homes sold.....1963..	2	1	1	(Z)	(Z)	(Z)	(NA)	(NA)	<15,000
1964..	3	2	1	1	1	-	-	-	<15,000
1965..	3	1	1	(Z)	(Z)	(Z)	-	(Z)	<15,000
1966..	1	1	(Z)	(Z)	(Z)	(Z)	(Z)	-	17,200
1967..	4	1	(Z)	(Z)	(Z)	(Z)	(Z)	(Z)	18,000
NORTHEAST									
Homes sold.....1963..	22	20	5	6	4	6	(NA)	(NA)	19,800
1964..	21	18	4	6	4	4	(NA)	(NA)	19,400
1965..	23	21	6	5	5	5	3	3	19,900
1966..	26	24	3	6	6	8	4	4	22,500
1967..	22	19	1	4	5	9	5	4	24,700
INCLUSION OR EXCLUSION OF STOVE IN SALES PRICE, REPORTED									
Homes sold.....1963..	20	20	4	6	4	6	(NA)	(NA)	19,900
1964..	20	18	4	6	4	4	(NA)	(NA)	19,400
1965..	21	21	5	5	5	5	3	3	20,000
1966..	26	24	3	6	6	8	4	4	22,500
1967..	19	18	1	4	5	9	5	4	24,600
Included in sales price.....1963..	17	16	2	5	4	6	(NA)	(NA)	21,800
1964..	17	16	2	6	4	4	(NA)	(NA)	20,000
1965..	16	15	2	3	5	5	3	2	22,700
1966..	22	20	1	5	6	8	4	4	23,600
1967..	18	17	(Z)	3	4	9	5	4	25,400
Excluded from sales price.....1963..	4	3	2	1	(Z)	-	-	-	<15,000
1964..	3	3	2	1	(Z)	-	-	-	<15,000
1965..	6	6	4	1	(Z)	(Z)	-	(Z)	<15,000
1966..	2	1	1	(Z)	(Z)	(Z)	(Z)	-	<15,000
1967..									
INCLUSION OR EXCLUSION OF STOVE IN SALES PRICE, NOT REPORTED									
Homes sold.....1963..	1	(Z)	(Z)	-	-	-	-	-	<15,000
1964..	1	-	-	-	-	-	-	-	(X)
1965..	1	(Z)	(Z)	-	(Z)	-	-	-	<15,000
1966..	(Z)	(Z)	(Z)	-	-	-	-	-	<15,000
1967..	3	(Z)	(Z)	(Z)	(X)	(Z)	(Z)	(Z)	28,600

Standard notes: - Represents zero. X Not applicable. Z Fewer than 500 homes or less than 0.5 percent. NA Not available. < Less than.

TABLE 42b.—Sales, by Inclusion or Exclusion of Stove in Sales Price, and by Sales Price, for Outside Standard Metropolitan Statistical Areas, by Region: 1963 to 1967--Continued

(Components may not add to totals because of rounding. Medians computed from unrounded figures)

Region, inclusion or exclusion of stove in sales price and year of sale	Number of homes (in thousands)								Median sales price (dollars)
	Total	With sales price reported	With sales price of--						
			Under \$15,000	\$15,000 to \$19,999	\$20,000 to \$24,999	\$25,000 and over			
						Total	\$25,000 to \$29,999	\$30,000 and over	
NORTH CENTRAL									
Homes sold.....1963..	34	33	14	14	3	2	(NA)	(NA)	15,600
1964..	24	22	7	10	3	2	(NA)	(NA)	16,700
1965..	22	20	5	9	5	2	1	1	17,600
1966..	21	18	2	9	4	3	2	1	18,700
1967..	21	19	3	9	4	4	2	2	18,900
INCLUSION OR EXCLUSION OF STOVE IN SALES PRICE, REPORTED									
Homes sold.....1963..	34	32	14	14	3	2	(NA)	(NA)	15,700
1964..	24	22	7	10	3	2	(NA)	(NA)	16,700
1965..	21	20	4	9	5	2	1	1	17,800
1966..	20	17	2	9	4	3	1	1	18,700
1967..	21	19	3	9	4	4	2	2	18,900
Included in sales price.....1963..	19	19	6	9	2	1	(NA)	(NA)	16,600
1964..	16	14	4	6	3	2	(NA)	(NA)	18,100
1965..	16	15	2	6	4	2	1	1	18,900
1966..	14	11	1	5	3	3	1	1	20,100
1967..	14	13	1	5	3	3	2	2	20,000
Excluded from sales price.....1963..	15	14	8	5	1	(Z)	(NA)	(NA)	<15,000
1964..	8	7	3	4	-	(Z)	(NA)	(NA)	15,500
1965..	6	5	2	2	1	(Z)	(Z)	-	15,700
1966..	7	6	1	4	1	(Z)	(Z)	-	16,800
1967..	7	6	1	4	1	(Z)	(Z)	(Z)	17,400
INCLUSION OR EXCLUSION OF STOVE IN SALES PRICE, NOT REPORTED									
Homes sold.....1963..	(Z)	(Z)	-	-	-	(Z)	(NA)	(NA)	>25,000
1964..	(Z)	(Z)	-	(Z)	-	-	-	-	(X)
1965..	1	(Z)	(Z)	(Z)	-	-	-	-	<15,000
1966..	1	(Z)	-	(Z)	(Z)	(Z)	(Z)	-	19,600
1967..	1	(Z)	-	(Z)	(Z)	-	-	-	18,700
SOUTH									
Homes sold.....1963..	51	47	29	11	5	3	(NA)	(NA)	<15,000
1964..	59	58	26	17	9	6	(NA)	(NA)	15,800
1965..	75	70	32	21	9	9	5	3	15,800
1966..	52	49	18	16	7	8	5	4	16,900
1967..	50	48	13	16	11	8	4	4	18,300
INCLUSION OR EXCLUSION OF STOVE IN SALES PRICE, REPORTED									
Homes sold.....1963..	50	47	28	11	5	3	(NA)	(NA)	<15,000
1964..	59	57	26	17	9	6	(NA)	(NA)	15,800
1965..	74	70	32	21	9	9	5	3	15,800
1966..	52	48	18	16	7	8	5	4	16,900
1967..	49	48	12	16	11	8	4	4	18,300
Included in sales price.....1963..	34	31	14	10	5	3	(NA)	(NA)	15,700
1964..	43	42	14	14	8	5	(NA)	(NA)	17,200
1965..	60	57	20	19	9	9	5	3	17,000
1966..	43	41	13	14	6	8	4	3	17,500
1967..	43	41	7	15	11	8	4	4	19,200
Excluded from sales price.....1963..	16	16	14	1	-	(Z)	(NA)	(NA)	<15,000
1964..	16	15	11	2	1	1	(NA)	(NA)	<15,000
1965..	14	13	11	2	(Z)	-	-	-	<15,000
1966..	8	7	5	2	(Z)	1	(Z)	(Z)	<15,000
1967..	7	6	5	1	(Z)	(Z)	(Z)	-	<15,000
INCLUSION OR EXCLUSION OF STOVE IN SALES PRICE, NOT REPORTED									
Homes sold.....1963..	1	(Z)	(Z)	(Z)	(Z)	-	-	-	<15,000
1964..	1	1	(Z)	1	-	-	-	-	16,500
1965..	1	(Z)	(Z)	-	-	-	-	-	<15,000
1966..	(Z)	(Z)	(Z)	(Z)	-	-	-	-	16,000
1967..	1	(Z)	(Z)	(Z)	-	-	-	-	17,700

Standard notes: - Represents zero. X Not applicable. Z Fewer than 500 homes or less than 0.5 percent. NA Not available.
< Less than, > Greater than.

TABLE 42b.—Sales, by Inclusion or Exclusion of Stove in Sales Price, and by Sales Price, for Outside Standard Metropolitan Statistical Areas, by Region: 1963 to 1967--Continued

(Components may not add to totals because of rounding. Medians computed from unrounded figures)

Region, inclusion or exclusion of stove in sales price and year of sale	Number of homes (in thousands)								Median sales price (dollars)
	Total	With sales price reported	With sales price of--						
			Under \$15,000	\$15,000 to \$19,999	\$20,000 to \$24,999	\$25,000 and over			
						Total	\$25,000 to \$29,999	\$30,000 and over	
WEST									
Homes sold.....1963..	21	20	5	13	1	(Z)	(NA)	(NA)	16,500
1964..	22	21	7	9	2	2	(NA)	(NA)	16,500
1965..	23	23	6	11	3	3	1	1	17,500
1966..	17	16	1	7	4	4	2	2	19,900
1967..	16	16	2	5	4	4	2	2	20,800
INCLUSION OR EXCLUSION OF STOVE IN SALES PRICE, REPORTED									
Homes sold.....1963..	20	20	5	13	1	(Z)	(NA)	(NA)	16,500
1964..	21	20	7	9	2	2	(NA)	(NA)	16,700
1965..	23	22	6	11	3	3	1	1	17,500
1966..	17	16	1	7	4	4	2	2	19,900
1967..	16	16	2	5	4	4	2	2	20,800
Included in sales price.....1963..	13	13	1	10	1	(Z)	(NA)	(NA)	17,400
1964..	15	15	3	7	2	2	(NA)	(NA)	17,900
1965..	20	19	4	10	3	3	1	1	18,100
1966..	14	13	1	5	3	4	2	2	20,500
1967..	12	12	1	3	4	4	2	2	22,400
Excluded from sales price.....1963..	7	7	4	3	-	-	-	-	<15,000
1964..	6	6	3	2	-	-	-	-	<15,000
1965..	3	3	2	1	(Z)	-	-	-	<15,000
1966..	3	3	(Z)	2	1	-	-	-	18,700
1967..	4	4	1	2	(Z)	(Z)	(Z)	-	18,000
INCLUSION OR EXCLUSION OF STOVE IN SALES PRICE, NOT REPORTED									
Homes sold.....1963..	(Z)	-	-	-	-	-	-	-	(X)
1964..	1	1	1	-	-	-	-	-	<15,000
1965..	(Z)	(Z)	1	1	1	(Z)	1	(Z)	>30,000
1966..	-	-	-	-	-	-	-	-	(X)
1967..	-	-	-	-	-	-	-	-	(X)

Standard notes: - Represents zero. X Not applicable. Z Fewer than 500 homes or less than 0.5 percent. NA Not available.
 < Less than. > Greater than.

TABLE 43a.—Sales, by Inclusion or Exclusion of Dishwasher in Sales Price, for the United States and Regions: 1963 to 1967

(Components may not add to totals because of rounding. Percent computed from unrounded figures)

Inclusion or exclusion of dishwasher in sales price and year of sale	Number of homes (in thousands)					Percent distribution by region					Percent distribution by inclusion or exclusion of dishwasher in sales price				
	United States	Regions				United States	Regions				United States	Regions			
		North-east	North Central	South	West		North-east	North Central	South	West		North-east	North Central	South	West
REPORTED AND NOT REPORTED															
Homes sold..... 1963..	560	87	134	199	141	100	15	24	36	25	(X)	(X)	(X)	(X)	(X)
1964..	565	90	146	200	129	100	16	26	35	23	(X)	(X)	(X)	(X)	(X)
1965..	575	94	142	210	129	100	16	25	36	22	(X)	(X)	(X)	(X)	(X)
1966..	461	84	113	166	99	100	18	24	36	21	(X)	(X)	(X)	(X)	(X)
1967..	487	77	112	179	119	100	16	23	36	25	(X)	(X)	(X)	(X)	(X)
INCLUSION OR EXCLUSION OF DISHWASHER IN SALES PRICE, REPORTED															
Homes sold..... 1963..	549	84	131	195	139	100	15	24	35	25	100	100	100	100	100
1964..	547	86	141	194	126	100	16	26	35	23	100	100	100	100	100
1965..	557	91	135	204	126	100	16	24	37	23	100	100	100	100	100
1966..	448	82	109	160	97	100	18	24	36	22	100	100	100	100	100
1967..	469	73	104	175	118	100	16	22	37	25	100	100	100	100	100
Included in sales price..... 1963..	141	18	23	50	50	100	13	16	35	35	26	22	17	26	36
1964..	163	21	31	54	57	100	13	19	33	35	30	24	22	28	46
1965..	194	28	35	64	67	100	14	18	33	35	35	31	26	31	54
1966..	174	29	33	55	57	100	17	19	31	33	39	36	30	34	59
1967..	213	31	38	71	73	100	15	18	33	34	45	43	37	40	61
Excluded from sales price..... 1963..	408	65	108	145	89	100	16	27	35	22	74	78	83	74	64
1964..	383	66	109	140	69	100	17	28	36	18	70	76	78	72	54
1965..	363	63	101	141	58	100	17	28	39	16	65	69	74	69	46
1966..	273	53	75	106	40	100	19	28	39	15	61	64	70	66	41
1967..	257	41	66	104	46	100	16	26	41	18	55	57	63	60	39
INCLUSION OR EXCLUSION OF DISHWASHER IN SALES PRICE, NOT REPORTED															
Homes sold..... 1963..	11	3	3	5	1	100	26	22	40	11	(X)	(X)	(X)	(X)	(X)
1964..	18	3	5	6	3	100	19	28	35	18	(X)	(X)	(X)	(X)	(X)
1965..	18	3	7	5	3	100	17	37	29	17	(X)	(X)	(X)	(X)	(X)
1966..	13	2	4	5	2	100	14	32	41	13	(X)	(X)	(X)	(X)	(X)
1967..	18	4	8	4	1	100	24	45	23	8	(X)	(X)	(X)	(X)	(X)

Standard notes: - Represents zero. X Not applicable. Z Fewer than 500 homes or less than 0.5 percent. NA Not available.

TABLE 43b.—Sales, by Inclusion or Exclusion of Dishwasher in Sales Price, and by Sales Price, for the United States and Regions: 1963 to 1967

(Components may not add to totals because of rounding. Medians computed from unrounded figures)

Region, inclusion or exclusion of dishwasher in sales price, and year of sale	Number of homes (in thousands)								Median sales price (dollars)	
	Total	With sales price reported	With sales price of--							
			Under \$15,000	\$15,000 to \$19,999	\$20,000 to \$24,999	\$25,000 and over				
						Total	\$25,000 to \$29,999	\$30,000 and over		
UNITED STATES										
Homes sold.....	1963..	560	533	154	182	98	99	(NA)	(NA)	18,000
	1964..	565	540	131	176	107	125	(NA)	(NA)	18,900
	1965..	575	551	115	160	121	155	81	75	20,000
	1966..	461	428	62	127	90	150	68	82	21,400
	1967..	487	458	52	122	98	185	81	105	22,700
INCLUSION OR EXCLUSION OF DISHWASHER IN SALES PRICE, REPORTED										
Homes sold.....	1963..	549	527	151	180	97	99	(NA)	(NA)	18,100
	1964..	547	528	128	171	105	123	(NA)	(NA)	18,900
	1965..	557	540	112	157	118	153	79	74	20,000
	1966..	448	420	61	123	88	148	67	81	21,400
	1967..	469	449	51	120	97	182	80	102	22,700
Included in sales price.....										
	1963..	141	135	3	24	38	70	(NA)	(NA)	>25,000
	1964..	163	157	4	25	42	87	(NA)	(NA)	>25,000
	1965..	194	187	5	24	50	108	48	60	26,500
	1966..	174	164	1	19	35	108	43	66	28,100
	1967..	213	204	1	20	45	138	52	86	28,500
Excluded from sales price.....										
	1963..	408	392	148	156	59	28	(NA)	(NA)	16,400
	1964..	383	371	124	146	64	37	(NA)	(NA)	16,900
	1965..	363	353	107	133	68	45	32	13	17,500
	1966..	273	256	60	104	53	40	24	15	18,400
	1967..	257	245	50	100	52	44	27	16	18,600
INCLUSION OR EXCLUSION OF DISHWASHER IN SALES PRICE, NOT REPORTED										
Homes sold.....	1963..	11	6	3	2	1	(Z)	(NA)	(NA)	15,800
	1964..	18	12	3	5	2	2	(NA)	(NA)	17,900
	1965..	18	11	3	3	3	3	1	1	19,500
	1966..	13	8	1	3	1	2	1	1	19,300
	1967..	18	9	1	3	2	4	1	3	22,700
NORTHEAST										
Homes sold.....	1963..	87	81	12	27	20	21	(NA)	(NA)	20,300
	1964..	90	83	10	31	20	23	(NA)	(NA)	20,300
	1965..	94	89	11	26	22	30	15	15	21,500
	1966..	84	77	5	22	18	32	13	19	23,500
	1967..	77	70	3	13	18	36	15	21	25,400
INCLUSION OR EXCLUSION OF DISHWASHER IN SALES PRICE, NOT REPORTED										
Homes sold.....	1963..	84	80	12	27	20	21	(NA)	(NA)	20,300
	1964..	86	82	10	30	20	22	(NA)	(NA)	20,100
	1965..	91	89	11	26	22	30	15	15	21,600
	1966..	82	77	5	21	18	32	13	19	23,500
	1967..	73	69	3	13	17	36	15	21	25,400
Included in sales price.....										
	1963..	18	17	(Z)	2	3	13	(NA)	(NA)	> 25,000
	1964..	21	19	(Z)	2	4	13	(NA)	(NA)	> 25,000
	1965..	28	27	(Z)	4	6	17	6	11	27,700
	1966..	29	27	(Z)	3	4	20	7	14	29,900
	1967..	31	30	(Z)	2	5	23	7	16	> 30,000
Excluded from sales price.....										
	1963..	65	62	12	25	17	8	(NA)	(NA)	19,000
	1964..	66	63	10	28	15	9	(NA)	(NA)	18,800
	1965..	63	61	11	22	16	13	8	5	19,600
	1966..	53	50	5	19	14	12	7	5	20,400
	1967..	41	39	3	11	13	13	8	5	22,000
INCLUSION OR EXCLUSION OF DISHWASHER IN SALES PRICE, NOT REPORTED										
Homes sold.....	1963..	3	1	(Z)	(Z)	(Z)	-	-	-	< 15,000
	1964..	3	1	-	(Z)	(Z)	1	(NA)	(NA)	> 25,000
	1965..	3	1	(Z)	(Z)	(Z)	(Z)	(Z)	(Z)	16,300
	1966..	2	(Z)	(Z)	(Z)	(Z)	(Z)	-	(Z)	> 30,000
	1967..	4	1	(Z)	(Z)	(Z)	(Z)	(Z)	(Z)	29,000

Standard notes: - Represents zero. X Not applicable. Z Fewer than 500 homes or less than 0.5 percent. NA Not available.
 < Less than. > Greater than.

TABLE 43b.—Sales, by Inclusion or Exclusion of Dishwasher in Sales Price, and by Sales Price, for the United States and Regions: 1963 to 1967—Continued

(Components may not add to totals because of rounding. Medians computed from unrounded figures)

Region, inclusion or exclusion of dishwasher in sales price, and year of sale	Number of homes (in thousands)								Median sales price (dollars)	
	Total	With sales price reported	With sales price of--							
			Under \$15,000	\$15,000 to \$19,999	\$20,000 to \$24,999	\$25,000 and over				
						Total	\$25,000 to \$29,999	\$30,000 and over		
NORTH CENTRAL										
Homes sold.....	1963..	134	128	37	42	25	24	(NA)	(NA)	17,900
	1964..	146	138	25	49	31	33	(NA)	(NA)	19,400
	1965..	142	136	14	43	33	46	25	21	21,600
	1966..	113	101	6	30	23	42	20	22	23,200
	1967..	112	101	5	26	19	51	21	30	25,100
INCLUSION OR EXCLUSION OF DISHWASHER IN SALES PRICE, REPORTED										
Homes sold.....	1963..	131	126	36	41	25	24	(NA)	(NA)	18,000
	1964..	141	135	24	47	31	33	(NA)	(NA)	19,500
	1965..	135	132	13	43	31	45	24	21	21,500
	1966..	109	99	6	30	22	41	20	22	23,200
	1967..	104	96	5	25	19	48	20	28	25,000
Included in sales price.....	1963..	23	22	2	3	6	12	(NA)	(NA)	> 25,000
	1964..	31	31	2	5	7	16	(NA)	(NA)	> 25,000
	1965..	35	34	(Z)	3	7	23	9	14	28,600
	1966..	33	30	(Z)	1	4	24	10	15	29,800
	1967..	38	36	-	1	4	31	10	21	> 30,000
Excluded from sales price..	1963..	108	104	35	39	19	12	(NA)	(NA)	16,900
	1964..	109	104	22	42	24	17	(NA)	(NA)	18,400
	1965..	101	98	13	40	24	22	15	6	19,600
	1966..	75	69	6	28	18	17	10	7	20,100
	1967..	66	61	5	24	14	18	10	7	20,400
INCLUSION OR EXCLUSION OF DISHWASHER IN SALES PRICE, NOT REPORTED										
Homes sold.....	1963..	3	2	1	1	(Z)	(Z)	(NA)	(NA)	17,000
	1964..	5	3	1	2	(Z)	(Z)	(NA)	(NA)	17,700
	1965..	7	4	1	1	2	1	1	1	23,200
	1966..	4	2	(Z)	1	(Z)	1	(Z)	1	23,800
	1967..	8	5	-	1	1	3	1	2	27,800
SOUTH										
Homes sold... ..	1963..	199	189	81	54	27	26	(NA)	(NA)	16,100
	1964..	200	193	77	55	30	31	(NA)	(NA)	16,700
	1965..	210	200	71	57	34	38	21	17	17,500
	1966..	166	156	44	51	24	36	17	19	18,200
	1967..	179	170	38	53	34	45	20	25	19,400
INCLUSION OR EXCLUSION OF DISHWASHER IN SALES PRICE, REPORTED										
Homes sold.....	1963..	195	185	80	53	27	26	(NA)	(NA)	16,100
	1964..	194	188	75	53	29	31	(NA)	(NA)	16,600
	1965..	204	196	70	56	33	37	20	17	17,400
	1966..	160	152	44	49	24	36	16	19	18,200
	1967..	175	168	37	52	33	45	20	25	19,400
Included in sales price.....	1963..	50	47	1	11	14	21	(NA)	(NA)	24,200
	1964..	54	51	1	10	15	25	(NA)	(NA)	24,800
	1965..	64	60	2	11	16	31	16	15	25,300
	1966..	55	52	1	10	13	29	12	17	26,200
	1967..	71	67	1	11	18	38	16	22	26,400
Excluded from sales price.....	1963..	145	138	79	42	12	5	(NA)	(NA)	< 15,000
	1964..	140	137	74	43	14	6	(NA)	(NA)	< 15,000
	1965..	141	135	67	45	17	6	4	2	15,000
	1966..	106	100	43	39	11	7	4	2	15,800
	1967..	104	100	37	41	16	7	4	2	16,400
INCLUSION OR EXCLUSION OF DISHWASHER IN SALES PRICE, NOT REPORTED										
Homes sold.....	1963..	5	3	2	1	(Z)	(Z)	(NA)	(NA)	15,200
	1964..	6	5	2	3	1	(Z)	(NA)	(NA)	17,800
	1965..	5	4	1	1	(Z)	1	(Z)	(Z)	18,300
	1966..	5	4	1	2	1	1	(Z)	(Z)	17,700
	1967..	4	3	1	1	(Z)	(Z)	(Z)	(Z)	17,800

Standard notes: - Represents zero.
< Less than. > Greater than.

X Not applicable.

Z Fewer than 500 homes or less than 0.5 percent.

NA Not available.

TABLE 43b.—Sales, by Inclusion or Exclusion of Dishwasher in Sales Price, and by Sales Price, for the United States and Regions: 1963 to 1967--Continued

(Components may not add to totals because of rounding. Medians computed from unrounded figures)

Region, inclusion or exclusion of dishwasher in sales price, and year of sale	Number of homes (in thousands)							Median sales price (dollars)	
	Total	With sales price reported	With sales price of--						
			Under \$15,000	\$15,000 to \$19,999	\$20,000 to \$24,999	\$25,000 and over			
						Total	\$25,000 to \$29,999		\$30,000 and over
WEST									
Homes sold.....1963..	141	136	24	59	26	27	(NA)	(NA)	18,800
1964..	129	125	19	41	26	38	(NA)	(NA)	20,400
1965..	129	126	19	33	32	41	20	21	21,600
1966..	99	94	7	24	25	39	18	21	23,200
1967..	119	116	6	29	27	53	24	29	24,100
INCLUSION OR EXCLUSION OF DISHWASHER IN SALES PRICE, REPORTED									
Homes sold.....1963..	139	135	24	59	26	27	(NA)	(NA)	18,800
1964..	126	123	18	41	26	38	(NA)	(NA)	20,500
1965..	126	124	18	33	32	41	20	21	21,700
1966..	97	93	6	23	24	39	17	21	23,200
1967..	118	115	6	29	27	53	24	29	24,100
Included in sales price.....1963..	50	48	(Z)	9	15	24	(NA)	(NA)	24,900
1964..	57	56	1	8	15	33	(NA)	(NA)	> 25,000
1965..	67	66	2	7	21	36	17	20	26,000
1966..	57	55	(Z)	6	14	35	14	21	27,700
1967..	73	71	(Z)	6	18	46	19	27	27,800
Excluded from sales price.....1963..	89	87	23	50	11	3	(NA)	(NA)	17,000
1964..	69	67	18	33	11	5	(NA)	(NA)	17,300
1965..	58	58	16	26	11	4	3	1	17,500
1966..	40	38	6	18	11	4	3	1	18,900
1967..	46	44	6	23	9	6	5	2	18,700
INCLUSION OR EXCLUSION OF DISHWASHER IN SALES PRICE, NOT REPORTED									
Homes sold.....1963..	1	(Z)	(Z)	(Z)	-	(Z)	(NA)	(NA)	19,100
1964..	3	2	1	1	(Z)	(Z)	(NA)	(NA)	< 15,000
1965..	3	2	1	(Z)	(Z)	1	(Z)	(Z)	18,700
1966..	2	1	(Z)	(Z)	(Z)	(Z)	(Z)	(Z)	19,600
1967..	1	1	(Z)	(Z)	(Z)	(Z)	(Z)	(Z)	19,400

Standard notes: - Represents zero. X Not applicable. Z Fewer than 500 homes or less than 0.5 percent. NA Not available.
 < Less than. > Greater than.

TABLE 43c.—Sales, by Inclusion or Exclusion of Dishwasher in Sales Price, for the United States and Inside and Outside Standard Metropolitan Statistical Areas: 1963 to 1967

(Components may not add to totals because of rounding. Percents computed from unrounded figures)

Region, inclusion or exclusion of dishwasher in sales price, and year of sale	Number of homes (in thousands)			Percent distribution by inside and outside SMSA's			Percent distribution by inclusion or exclusion of dishwasher in sales price		
	United States	Inside SMSA's	Outside SMSA's	United States	Inside SMSA's	Outside SMSA's	United States	Inside SMSA's	Outside SMSA's
REPORTED AND NOT REPORTED									
Homes sold.....1963..	560	433	127	100	77	23	(X)	(X)	(X)
1964..	565	439	126	100	78	22	(X)	(X)	(X)
1965..	575	433	142	100	75	25	(X)	(X)	(X)
1966..	461	345	116	100	75	25	(X)	(X)	(X)
1967..	487	377	110	100	77	23	(X)	(X)	(X)
INCLUSION OR EXCLUSION OF DISHWASHER IN SALES PRICE, REPORTED									
Homes sold.....1963..	549	424	124	100	77	23	100	100	100
1964..	547	425	122	100	78	22	100	100	100
1965..	557	418	138	100	75	25	100	100	100
1966..	448	334	114	100	75	25	100	100	100
1967..	469	364	105	100	78	22	100	100	100
Included in sales price.....									
1963..	141	128	12	100	91	9	26	30	10
1964..	163	144	19	100	88	12	30	34	16
1965..	194	168	26	100	87	13	35	40	18
1966..	174	146	28	100	84	16	39	44	25
1967..	213	183	30	100	86	14	45	50	28
Excluded from sales price.....									
1963..	408	296	112	100	72	28	74	70	90
1964..	383	281	103	100	73	27	70	66	84
1965..	363	250	113	100	69	31	65	60	82
1966..	273	188	86	100	69	31	61	56	75
1967..	257	181	76	100	71	29	55	50	72
INCLUSION OR EXCLUSION OF DISHWASHER IN SALES PRICE, NOT REPORTED									
Homes sold.....1963..	11	9	3	100	77	23	(X)	(X)	(X)
1964..	18	14	4	100	79	21	(X)	(X)	(X)
1965..	18	14	4	100	79	21	(X)	(X)	(X)
1966..	13	11	2	100	85	15	(X)	(X)	(X)
1967..	18	13	4	100	76	24	(X)	(X)	(X)

Standard notes: - Represents zero. X Not applicable. Z Fewer than 500 homes or less than 0.5 percent. NA Not available.

TABLE 44a.— Sales, by Inclusion or Exclusion of Dishwasher in Sales Price, for Inside Standard Metropolitan Statistical Areas, by Region: 1963 to 1967

(Components may not add to totals because of rounding. Percents computed from unrounded figures)

Region, inclusion or exclusion of dishwasher in sales price, and year of sale	Number of homes (in thousands)					Percent distribution by region					Percent distribution by inclusion or exclusion of dishwasher in sales price				
	Inside SMSA'S	Regions				Inside SMSA'S	Regions				Inside SMSA'S	Regions			
		North-east	North Central	South	West		North-east	North Central	South	West		North-east	North Central	South	West
REPORTED AND NOT REPORTED															
Homes sold.....1963..	433	65	99	149	120	100	15	23	34	28	(X)	(X)	(X)	(X)	(X)
.....1964..	439	69	122	141	107	100	16	28	32	24	(X)	(X)	(X)	(X)	(X)
.....1965..	433	71	120	135	106	100	17	28	31	25	(X)	(X)	(X)	(X)	(X)
.....1966..	345	58	92	113	82	100	17	27	33	24	(X)	(X)	(X)	(X)	(X)
.....1967..	377	55	90	129	103	100	15	24	34	27	(X)	(X)	(X)	(X)	(X)
INCLUSION OR EXCLUSION OF DISHWASHER IN SALES PRICE, REPORTED															
Homes sold.....1963..	424	63	97	145	119	100	15	23	34	28	100	100	100	100	100
.....1964..	425	67	117	136	105	100	16	28	32	25	100	100	100	100	100
.....1965..	418	70	114	131	103	100	17	27	31	25	100	100	100	100	100
.....1966..	334	56	88	109	80	100	17	26	33	24	100	100	100	100	100
.....1967..	364	53	83	126	102	100	15	23	35	28	100	100	100	100	100
Included in sales price.....1963..	128	14	21	46	49	100	11	16	35	38	30	22	21	33	41
.....1964..	144	17	28	44	55	100	12	19	31	38	34	26	24	32	52
.....1965..	168	23	32	48	64	100	14	19	29	38	40	33	28	37	62
.....1966..	146	21	30	43	51	100	15	21	30	35	44	38	34	40	64
.....1967..	183	24	35	57	67	100	13	19	31	36	50	45	42	46	65
Excluded from sales price.....1963..	296	50	77	99	70	100	17	26	34	24	70	78	79	68	59
.....1964..	281	49	90	91	50	100	18	32	33	18	66	74	76	67	48
.....1965..	250	47	82	82	39	100	19	33	33	16	60	67	72	63	38
.....1966..	188	35	58	66	29	100	19	31	35	16	56	62	66	60	36
.....1967..	181	29	48	68	35	100	16	27	38	20	50	55	58	54	35
INCLUSION OR EXCLUSION OF DISHWASHER IN SALES PRICE, NOT REPORTED															
Homes sold.....1963..	9	2	2	4	1	100	18	25	44	12	(X)	(X)	(X)	(X)	(X)
.....1964..	14	2	5	5	2	100	17	33	36	15	(X)	(X)	(X)	(X)	(X)
.....1965..	14	2	6	4	3	100	12	38	31	19	(X)	(X)	(X)	(X)	(X)
.....1966..	11	2	4	5	2	100	14	31	40	14	(X)	(X)	(X)	(X)	(X)
.....1967..	13	2	7	3	1	100	14	54	23	9	(X)	(X)	(X)	(X)	(X)

Standard notes: - Represents zero. X Not applicable. Z Fewer than 500 homes or less than 0.5 percent. NA Not available.

TABLE 44b.—Sales, by Inclusion or Exclusion of Dishwasher in Sales Price, and by Sales Price, for Inside Standard Metropolitan Statistical Areas, by Region: 1963 to 1967

(Components may not add to totals because of rounding. Medians computed from unrounded figures)

Region, inclusion or exclusion of dishwasher in sales price, and year of sale	Number of homes (in thousands)								Median sales price (dollars)
	Total	With sales price reported	With sales price of--						
			Under \$15,000	\$15,000 to \$19,999	\$20,000 to \$24,999	\$25,000 and over			
						Total	\$25,000 to \$29,999	\$30,000 and over	
INSIDE SMSA'S									
Homes sold.....1963..	433	413	101	138	86	89	(NA)	(NA)	18,900
.....1964..	439	421	87	133	88	112	(NA)	(NA)	19,600
.....1965..	433	418	67	114	99	137	70	67	21,300
.....1966..	345	322	38	88	69	127	56	72	22,500
.....1967..	377	356	33	88	74	160	67	94	23,800
INCLUSION OR EXCLUSION OF DISHWASHER IN SALES PRICE, REPORTED									
Homes sold.....1963..	424	408	99	136	85	88	(NA)	(NA)	18,900
.....1964..	425	411	85	129	87	110	(NA)	(NA)	19,700
.....1965..	418	409	65	112	97	135	69	66	21,300
.....1966..	334	316	37	85	68	125	55	70	22,600
.....1967..	364	348	33	86	73	157	66	91	23,800
Included in sales price.....1963..	128	124	2	22	35	65	(NA)	(NA)	>25,000
.....1964..	144	139	3	22	36	78	(NA)	(NA)	>25,000
.....1965..	168	163	4	21	43	95	41	54	26,600
.....1966..	146	138	1	15	29	92	36	57	28,300
.....1967..	183	175	1	17	36	121	45	77	28,800
Excluded from sales price.....1963..	296	284	97	115	50	23	(NA)	(NA)	16,900
.....1964..	281	272	82	107	51	32	(NA)	(NA)	17,300
.....1965..	250	246	61	91	53	39	28	12	18,400
.....1966..	188	178	36	70	39	33	19	14	18,800
.....1967..	181	173	32	69	36	35	21	14	18,900
INCLUSION OR EXCLUSION OF DISHWASHER IN SALES PRICE, NOT REPORTED									
Homes sold.....1963..	9	5	2	2	1	(Z)	(NA)	(NA)	16,000
.....1964..	14	10	2	4	1	2	(NA)	(NA)	18,300
.....1965..	14	10	2	2	2	2	1	1	20,900
.....1966..	11	9	1	3	1	2	1	1	19,300
.....1967..	13	8	1	2	2	3	1	2	23,600
NORTHEAST									
Homes sold.....1963..	65	61	7	22	16	16	(NA)	(NA)	20,400
.....1964..	69	65	6	24	16	19	(NA)	(NA)	20,700
.....1965..	71	69	6	21	17	25	12	13	21,900
.....1966..	58	54	2	15	12	24	9	15	24,100
.....1967..	55	52	2	10	13	27	10	17	25,800
INCLUSION OR EXCLUSION OF DISHWASHER IN SALES PRICE, REPORTED									
Homes sold.....1963..	63	60	7	22	16	16	(NA)	(NA)	20,400
.....1964..	67	64	6	24	15	18	(NA)	(NA)	20,600
.....1965..	70	68	5	21	17	25	12	13	21,900
.....1966..	56	53	2	15	12	24	9	15	24,100
.....1967..	53	51	1	10	13	27	10	17	25,800
Included in sales price.....1963..	14	13	(Z)	1	3	9	(NA)	(NA)	>25,000
.....1964..	17	16	-	2	4	10	(NA)	(NA)	>25,000
.....1965..	23	23	(Z)	4	5	14	5	9	27,500
.....1966..	21	20	(Z)	2	4	14	4	10	>30,000
.....1967..	24	23	(Z)	2	4	18	5	13	>30,000
Excluded from sales price.....1963..	50	47	7	20	13	7	(NA)	(NA)	19,100
.....1964..	49	48	6	22	11	8	(NA)	(NA)	18,800
.....1965..	47	45	5	17	12	11	7	4	20,200
.....1966..	35	33	2	13	9	10	5	5	21,400
.....1967..	29	28	1	8	9	10	5	4	22,200
INCLUSION OR EXCLUSION OF DISHWASHER IN SALES PRICE, NOT REPORTED									
Homes sold.....1963..	2	(Z)	(Z)	-	(Z)	-	-	-	22,100
.....1964..	2	1	-	(Z)	(Z)	1	(NA)	(NA)	>25,000
.....1965..	2	1	(Z)	(Z)	(Z)	(Z)	(Z)	(Z)	16,800
.....1966..	2	(Z)	(Z)	(Z)	(Z)	(Z)	-	(Z)	>30,000
.....1967..	2	1	(Z)	(Z)	(Z)	(Z)	(Z)	(Z)	24,100

Standard notes: - Represents zero. X Not applicable. Z Fewer than 500 homes or less than 0.5 percent. NA Not available. >Greater than.

TABLE 44b.—Sales, by Inclusion or Exclusion of Dishwasher in Sales Price, and by Sales Price, for Inside Standard Metropolitan Statistical Areas, by Region: 1963 to 1967--Continued

(Components may not add to totals because of rounding. Medians computed from unrounded figures)

Region, inclusion or exclusion of dishwasher in sales price, and year of sale	Number of homes (in thousands)								Median sales price (dollars)
	Total	With sales price reported	With sales price of--						
			Under \$15,000	\$15,000 to \$19,999	\$20,000 to \$24,999	\$25,000 and over			
						Total	\$25,000 to \$29,999	\$30,000 and over	
NORTH CENTRAL									
Homes sold.....1963..	99	96	22	28	22	23	(NA)	(NA)	19,400
1964..	122	116	18	39	28	31	(NA)	(NA)	20,100
1965..	120	116	9	35	28	44	24	20	22,000
1966..	92	83	4	22	19	40	19	21	24,500
1967..	90	82	2	17	15	47	19	28	26,700
INCLUSION OR EXCLUSION OF DISHWASHER IN SALES PRICE, REPORTED									
Homes sold.....1963..	97	94	22	28	22	23	(NA)	(NA)	19,500
1964..	117	113	18	37	28	31	(NA)	(NA)	20,300
1965..	114	113	9	34	27	43	23	20	22,400
1966..	88	81	3	21	18	39	18	20	24,500
1967..	83	77	2	16	15	44	18	26	26,600
Included in sales price.....									
1963..	21	20	1	2	5	12	(NA)	(NA)	>25,000
1964..	28	27	2	4	7	15	(NA)	(NA)	>25,000
1965..	32	32	(Z)	2	7	22	8	14	28,800
1966..	30	27	(Z)	1	4	22	9	14	29,900
1967..	35	33	-	(Z)	4	29	9	20	>30,000
Excluded from sales price.....									
1963..	77	74	21	26	17	10	(NA)	(NA)	17,800
1964..	90	86	16	33	21	16	(NA)	(NA)	19,000
1965..	82	81	8	32	20	21	15	6	20,100
1966..	58	54	3	20	14	16	9	7	21,100
1967..	48	45	2	16	11	16	9	7	21,700
INCLUSION OR EXCLUSION OF DISHWASHER IN SALES PRICE, NOT REPORTED									
Homes sold.....1963..	2	2	(Z)	1	(Z)	(Z)	(NA)	(NA)	16,600
1964..	5	3	-	2	(Z)	(Z)	(NA)	(NA)	17,500
1965..	6	4	(Z)	1	2	1	(Z)	1	25,800
1966..	4	2	(Z)	1	(Z)	1	(Z)	1	24,400
1967..	7	4	-	1	(Z)	3	1	2	29,000
SOUTH									
Homes sold.....1963..	149	141	53	43	22	24	(NA)	(NA)	17,000
1964..	141	135	51	38	21	25	(NA)	(NA)	17,100
1965..	135	129	39	36	25	29	16	14	18,500
1966..	113	107	27	35	17	28	12	16	18,800
1967..	129	122	25	37	23	37	16	21	19,800
INCLUSION OR EXCLUSION OF DISHWASHER IN SALES PRICE, REPORTED									
Homes sold.....1963..	145	139	51	42	22	24	(NA)	(NA)	17,100
1964..	136	131	50	36	20	25	(NA)	(NA)	17,100
1965..	131	126	38	35	24	29	15	14	18,500
1966..	109	104	26	33	17	28	12	16	18,900
1967..	126	120	25	36	22	37	16	21	19,800
Included in sales price.....									
1963..	46	43	1	9	12	20	(NA)	(NA)	24,500
1964..	44	42	1	8	11	22	(NA)	(NA)	>25,000
1965..	48	46	1	8	12	25	12	13	25,700
1966..	43	41	(Z)	7	10	24	10	14	26,600
1967..	57	54	(Z)	9	13	33	13	20	27,000
Excluded from sales price.....									
1963..	99	95	50	32	10	3	(NA)	(NA)	<15,000
1964..	91	89	49	28	9	3	(NA)	(NA)	<15,000
1965..	82	80	37	27	12	4	3	1	15,500
1966..	66	63	26	26	7	4	2	2	16,000
1967..	68	66	24	28	9	4	3	1	16,300
INCLUSION OR EXCLUSION OF DISHWASHER IN SALES PRICE, NOT REPORTED									
1963..	4	3	1	1	(Z)	(Z)	(NA)	(NA)	15,300
1964..	5	4	1	2	(Z)	(Z)	(NA)	(NA)	17,600
1965..	4	3	1	1	(Z)	1	(Z)	(Z)	18,800
1966..	5	3	1	2	(Z)	1	(Z)	(Z)	17,300
1967..	3	2	(Z)	1	1	(Z)	-	(Z)	17,500

Standard notes: - Represents zero. X Not applicable. Z Fewer than 500 homes or less than 0.5 percent. NA Not available.
 <Less than. >Greater than.

TABLE 44b.—Sales, by Inclusion or Exclusion of Dishwasher in Sales Price, and by Sales Price, for Inside Standard Metropolitan Statistical Areas, by Region: 1963 to 1967--Continued

(Components may not add to totals because of rounding. Medians computed from unrounded figures)

Region, inclusion or exclusion of dishwasher in sales price, and year of sale	Number of homes (in thousands)								Median sales price (dollars)		
	Total	With sales price reported	With sales price of--					Total		\$25,000 to \$29,999	\$30,000 and over
			Under \$15,000	\$15,000 to \$19,999	\$20,000 to \$24,999	\$25,000 and over					
WEST											
Homes sold.....1963..	120	116	18	45	25	26	(NA)	(NA)	19,400		
1964..	107	104	12	32	24	37	(NA)	(NA)	21,800		
1965..	106	103	13	23	29	39	19	20	22,800		
1966..	82	78	6	17	21	35	16	19	24,100		
1967..	103	100	5	24	23	49	22	27	24,700		
INCLUSION OR EXCLUSION OF DISHWASHER IN SALES PRICE, REPORTED											
Homes sold.....1963..	119	115	18	45	25	26	(NA)	(NA)	19,400		
1964..	105	103	12	31	24	36	(NA)	(NA)	21,800		
1965..	103	102	13	22	29	38	19	19	22,800		
1966..	80	77	6	16	20	35	16	19	24,100		
1967..	102	99	5	24	23	48	22	27	24,700		
Included in sales price.....1963..	49	47	(Z)	9	14	24	(NA)	(NA)	>25,000		
1964..	55	54	1	7	14	31	(NA)	(NA)	>25,000		
1965..	64	63	2	7	20	34	16	19	25,900		
1966..	51	49	(Z)	4	12	32	13	19	27,900		
1967..	67	65	(Z)	6	16	43	18	25	27,900		
Excluded from sales price.....1963..	70	68	18	37	11	3	(NA)	(NA)	17,300		
1964..	50	49	11	24	9	5	(NA)	(NA)	17,800		
1965..	39	39	11	15	9	4	3	1	17,900		
1966..	29	28	5	12	8	3	2	1	18,800		
1967..	35	34	4	18	7	6	4	2	18,700		
INCLUSION OR EXCLUSION OF DISHWASHER IN SALES PRICE, REPORTED											
Homes sold.....1963..	1	(Z)	(Z)	(Z)	-	(Z)	(NA)	(NA)	19,100		
1964..	2	1	(Z)	(Z)	(Z)	(Z)	(NA)	(NA)	18,600		
1965..	3	2	(Z)	(Z)	(Z)	1	(Z)	(Z)	19,700		
1966..	2	1	(Z)	(Z)	(Z)	(Z)	(Z)	(Z)	21,600		
1967..	1	1	-	(Z)	(Z)	(Z)	(Z)	(Z)	23,100		

Standard notes: - Represents zero. X Not applicable. Z Fewer than 500 homes or less than 0.5 percent. NA Not available.
>Greater than.

TABLE 45a.—Sales, by Inclusion or Exclusion of Dishwasher in Sales Price, for Outside Standard Metropolitan Statistical Areas, by Region: 1963 to 1967

(Components may not add to totals because of rounding. Percents computed from unrounded figures)

Inclusion or exclusion of dishwasher in sales price, and year of sale	Number of homes (in thousands)					Percent distribution by region					Percent distribution by inclusion or exclusion of dishwasher in sales price				
	Outside SMSA's	Regions				Outside SMSA's	Regions				Outside SMSA's	Regions			
		North-east	North Central	South	West		North-east	North Central	South	West		North-east	North Central	South	West
REPORTED AND NOT REPORTED															
Homes sold.....1963..	127	22	34	51	21	100	17	27	40	16	(X)	(X)	(X)	(X)	(X)
.....1964..	126	21	24	59	22	100	16	18	47	18	(X)	(X)	(X)	(X)	(X)
.....1965..	142	23	22	75	23	100	16	16	52	16	(X)	(X)	(X)	(X)	(X)
.....1966..	116	26	21	52	17	100	22	18	45	15	(X)	(X)	(X)	(X)	(X)
.....1967..	110	22	21	50	16	100	20	19	46	15	(X)	(X)	(X)	(X)	(X)
INCLUSION OR EXCLUSION OF DISHWASHER IN SALES PRICE, REPORTED															
Homes sold.....1963..	124	20	34	50	20	100	16	27	40	16	100	100	100	100	100
.....1964..	122	20	23	58	21	100	16	19	48	17	100	100	100	100	100
.....1965..	138	21	21	74	22	100	15	15	53	16	100	100	100	100	100
.....1966..	114	26	20	51	17	100	23	18	45	15	100	100	100	100	100
.....1967..	105	20	21	49	16	100	19	20	47	15	100	100	100	100	100
Included in sales price.....1963..	12	5	2	4	1	100	38	18	34	10	10	23	6	8	6
.....1964..	19	3	4	10	3	100	17	19	50	14	16	17	16	16	13
.....1965..	26	5	2	15	3	100	19	9	60	12	18	23	11	21	14
.....1966..	28	8	3	11	6	100	28	10	40	22	25	31	14	22	37
.....1967..	30	7	3	13	6	100	25	11	44	20	28	37	16	27	37
Excluded from sales price.....1963..	112	16	32	46	19	100	14	28	41	17	90	77	94	92	94
.....1964..	103	16	20	49	18	100	16	19	47	18	84	83	84	84	87
.....1965..	113	16	19	58	19	100	15	17	52	17	82	77	89	79	86
.....1966..	86	18	17	40	11	100	21	20	47	12	75	69	86	78	63
.....1967..	76	12	17	36	10	100	16	23	47	13	72	63	84	73	63
INCLUSION OR EXCLUSION OF DISHWASHER IN SALES PRICE, NOT REPORTED															
Homes sold.....1963..	3	1	(2)	1	(2)	100	51	13	26	10	(X)	(X)	(X)	(X)	(X)
.....1964..	4	1	(2)	1	1	100	25	13	33	29	(X)	(X)	(X)	(X)	(X)
.....1965..	4	1	1	1	(?)	100	36	31	25	9	(X)	(X)	(X)	(X)	(X)
.....1966..	2	(?)	1	1	(?)	100	14	35	42	9	(X)	(X)	(X)	(X)	(X)
.....1967..	4	3	1	1	(2)	100	58	15	22	5	(X)	(X)	(X)	(X)	(X)

Standard notes: - Represents zero. X Not applicable. 2 Fewer than 500 homes or less than 0.5 percent. NA Not available.

TABLE 45b.—Sales, by Inclusion or Exclusion of Dishwasher in Sales Price, and by Sales Price, for Outside Standard Metropolitan Statistical Areas, by Region: 1963 to 1967

(Components may not add to totals because of rounding. Medians computed from unrounded figures)

Region, inclusion or exclusion of dishwasher in sales price, and year of sale	Number of homes (in thousands)								Median sales price (dollars)		
	Total	With sales price reported	With sales price of--					Total		\$25,000 to \$29,999	\$30,000 and over
			Under \$15,000	\$15,000 to \$19,999	\$20,000 to \$24,999	\$25,000 and over					
						\$25,000 to \$29,999	\$30,000 and over				
OUTSIDE S.M.S.A.'S											
Homes sold.....1963..	127	120	53	44	12	11	(NA)	(NA)	15,700		
.....1964..	126	119	44	43	19	13	(NA)	(NA)	16,700		
.....1965..	142	134	48	45	22	19	11	8	16,900		
.....1966..	116	106	24	38	21	23	12	10	18,800		
.....1967..	110	102	18	34	24	25	14	11	19,800		
INCLUSION OR EXCLUSION OF DISHWASHER IN SALES PRICE, REPORTED											
Homes sold.....1963..	124	119	52	44	12	11	(NA)	(NA)	15,700		
.....1964..	122	117	43	42	18	13	(NA)	(NA)	16,800		
.....1965..	138	132	47	45	22	18	10	8	17,000		
.....1966..	114	105	24	38	20	22	12	10	18,700		
.....1967..	105	100	18	34	24	25	14	11	19,800		
Included in sales price.....											
.....1963..	12	12	1	3	3	5	(NA)	(NA)	24,200		
.....1964..	19	18	1	3	6	8	(NA)	(NA)	24,500		
.....1965..	26	24	1	4	7	13	6	6	25,500		
.....1966..	28	26	1	4	6	16	7	9	27,000		
.....1967..	30	28	(Z)	3	8	17	8	9	26,500		
Excluded from sales price.....											
.....1963..	112	107	52	41	9	5	(NA)	(NA)	15,200		
.....1964..	103	99	42	39	13	5	(NA)	(NA)	15,900		
.....1965..	113	108	46	41	15	6	4	2	15,900		
.....1966..	86	78	23	34	15	7	5	1	17,300		
.....1967..	76	72	18	31	16	8	6	2	18,000		
INCLUSION OR EXCLUSION OF DISHWASHER IN SALES PRICE, NOT REPORTED											
Homes sold.....1963..	3	1	1	(Z)	(Z)	(Z)	(NA)	(NA)	<15,000		
.....1964..	4	2	1	1	(Z)	-	-	-	16,400		
.....1965..	4	2	1	(Z)	(Z)	(Z)	(Z)	(Z)	<15,000		
.....1966..	2	1	(Z)	(Z)	(Z)	(Z)	(Z)	-	19,100		
.....1967..	4	1	(Z)	1	(Z)	(Z)	(Z)	(Z)	18,200		
NORTHEAST											
Homes sold.....1963..	22	20	5	6	4	6	(NA)	(NA)	19,800		
.....1964..	21	18	4	6	4	4	(NA)	(NA)	19,400		
.....1965..	23	21	6	5	5	5	3	3	19,900		
.....1966..	26	24	3	6	6	8	4	4	22,500		
.....1967..	22	19	1	4	5	9	5	4	24,700		
INCLUSION OR EXCLUSION OF DISHWASHER IN SALES PRICE, REPORTED											
Homes sold.....1963..	20	19	4	6	4	6	(NA)	(NA)	20,000		
.....1964..	20	18	4	6	4	4	(NA)	(NA)	19,400		
.....1965..	21	21	5	5	5	5	3	3	20,000		
.....1966..	26	24	3	6	6	8	4	4	22,500		
.....1967..	20	18	1	4	5	9	5	4	24,500		
Included in sales price.....											
.....1963..	5	4	-	(Z)	-	4	(NA)	(NA)	>25,000		
.....1964..	3	3	(Z)	(Z)	(Z)	2	(NA)	(NA)	>25,000		
.....1965..	5	5	-	(Z)	1	3	2	2	28,300		
.....1966..	8	8	-	1	1	6	3	3	29,300		
.....1967..	7	7	-	(Z)	1	5	2	3	29,300		
Excluded from sales price.....											
.....1963..	16	15	4	5	4	2	(NA)	(NA)	18,300		
.....1964..	16	16	4	6	4	1	(NA)	(NA)	18,700		
.....1965..	16	16	5	5	4	2	1	1	17,100		
.....1966..	18	16	3	6	5	2	2	(Z)	19,200		
.....1967..	12	12	1	3	4	3	3	1	21,400		
INCLUSION OR EXCLUSION OF DISHWASHER IN SALES PRICE, NOT REPORTED											
.....1963..	1	(Z)	(Z)	(Z)	-	-	-	-	<15,000		
.....1964..	1	-	-	-	-	-	-	-	(X)		
.....1965..	1	(Z)	(Z)	-	(Z)	-	-	-	<15,000		
.....1966..	(Z)	(Z)	-	-	-	-	-	-	<15,000		
.....1967..	3	(Z)	-	-	-	(Z)	-	(Z)	>30,000		

Standard notes: - Represents zero. X Not applicable. Z Fewer than 500 homes or less than 0.5 percent. NA Not available.
 <Less than. >Greater than.

TABLE 45b.—Sales, by Inclusion or Exclusion of Dishwasher in Sales Price, and by Sales Price, for Outside Standard Metropolitan Statistical Areas, by Region: 1963 to 1967--Continued

(Components may not add to totals because of rounding. Medians computed from unrounded figures)

Region, inclusion or exclusion of dishwasher in sales price, and year of sale	Number of homes (in thousands)								Median sales price (dollars)
	Total	With sales price reported	With sales price of--						
			Under \$15,000	\$15,000 to \$19,999	\$20,000 to \$24,999	\$25,000 and over			
						Total	\$25,000 to \$29,999	\$30,000 and over	
NORTH CENTRAL									
Homes sold.....1963..	34	33	14	14	3	2	(NA)	(NA)	15,600
1964..	24	22	7	10	3	2	(NA)	(NA)	16,700
1965..	22	20	5	9	5	2	1	1	17,600
1966..	21	18	2	9	4	3	2	1	18,700
1967..	21	19	3	9	4	4	2	2	18,900
INCLUSION OR EXCLUSION OF DISHWASHER IN SALES PRICE, REPORTED									
Homes sold.....1963..	34	32	14	14	3	2	(NA)	(NA)	15,600
1964..	23	22	7	10	3	2	(NA)	(NA)	16,700
1965..	21	19	4	9	4	2	1	1	17,700
1966..	20	17	2	9	4	3	1	1	18,700
1967..	21	19	3	9	4	4	2	2	18,900
Included in sales price.....1963..	2	2	1	1	(Z)	(Z)	(NA)	(NA)	17,900
1964..	4	4	1	1	(Z)	1	(NA)	(NA)	19,600
1965..	2	2	(Z)	(Z)	1	1	1	(Z)	24,300
1966..	3	2	-	(Z)	(Z)	2	1	1	28,400
1967..	3	3	-	(Z)	1	2	1	1	27,900
Excluded from sales price.....1963..	32	30	13	13	2	2	(NA)	(NA)	15,500
1964..	20	18	6	9	2	1	(NA)	(NA)	16,500
1965..	19	17	4	8	4	1	(Z)	(Z)	17,300
1966..	17	15	2	8	3	1	1	(Z)	18,000
1967..	17	16	3	9	3	2	1	(Z)	18,200
INCLUSION OR EXCLUSION OF DISHWASHER IN SALES PRICE, NOT REPORTED									
Homes sold.....1963..	(Z)	(Z)	(Z)	-	(Z)	(Z)	(NA)	(NA)	24,800
1964..	(Z)	(Z)	-	(Z)	(Z)	-	-	-	18,800
1965..	1	1	1	(Z)	(Z)	(Z)	(Z)	-	<15,000
1966..	1	(Z)	-	(Z)	(Z)	(Z)	(Z)	-	19,600
1967..	1	(Z)	-	(Z)	(Z)	-	-	-	17,500
SOUTH									
Homes sold.....1963..	51	47	29	11	5	3	(NA)	(NA)	<15,000
1964..	59	58	26	17	9	6	(NA)	(NA)	15,800
1965..	75	70	32	21	9	9	5	3	15,800
1966..	52	49	18	16	7	8	5	4	16,900
1967..	50	48	13	16	11	8	4	4	18,300
INCLUSION OR EXCLUSION OF DISHWASHER IN SALES PRICE, REPORTED									
Homes sold.....1963..	50	47	28	11	5	3	(NA)	(NA)	<15,000
1964..	58	57	26	17	9	6	(NA)	(NA)	15,700
1965..	74	70	31	21	9	9	5	3	15,800
1966..	51	48	18	16	7	8	4	4	16,800
1967..	49	47	12	16	11	8	4	4	18,300
Included in sales price.....1963..	4	4	-	1	2	1	(NA)	(NA)	22,200
1964..	10	9	(Z)	2	4	3	(NA)	(NA)	23,400
1965..	15	14	1	3	4	6	4	3	24,000
1966..	11	11	(Z)	2	3	5	2	3	24,500
1967..	13	13	(Z)	2	5	5	3	3	23,900
Excluded from sales price.....1963..	46	43	28	10	3	2	(NA)	(NA)	<15,000
1964..	49	48	25	15	4	3	(NA)	(NA)	<15,000
1965..	58	55	30	18	5	2	2	(Z)	<15,000
1966..	40	37	17	13	4	3	2	1	15,500
1967..	36	35	12	14	6	2	2	1	16,600
INCLUSION OR EXCLUSION OF DISHWASHER IN SALES PRICE, NOT REPORTED									
Homes sold.....1963..	1	(Z)	(Z)	(Z)	(Z)	-	-	-	15,000
1964..	1	1	(Z)	1	(Z)	-	-	-	18,300
1965..	1	1	(Z)	(Z)	-	-	-	-	<15,000
1966..	1	1	(Z)	(Z)	(Z)	(Z)	(Z)	-	20,100
1967..	1	1	(Z)	(Z)	(Z)	(Z)	(Z)	-	18,100

Standard notes: - Represents zero. X Not applicable. Z Fewer than 500 homes or less than 0.5 percent. NA Not available. <Less than.

TABLE 45b.—Sales, by Inclusion or Exclusion of Dishwasher in Sales Price, and by Sales Price, for Outside Standard Metropolitan Statistical Areas, by Region: 1963 to 1967--Continued

(Components may not add to totals because of rounding. Medians computed from unrounded figures)

Region, inclusion or exclusion of dishwasher in sales price, and year of sale	Number of homes (in thousands)								Median sales price (dollars)	
	Total	With sales price reported	With sales price of--							
			Under \$15,000	\$15,000 to \$19,999	\$20,000 to \$24,999	\$25,000 and over				
						Total	\$25,000 to \$29,999	\$30,000 and over		
WEST										
Homes sold.....	1963..	21	20	5	13	1	(Z)	(NA)	(NA)	16,500
	1964..	22	21	7	9	2	2	(NA)	(NA)	16,500
	1965..	23	23	6	11	3	3	1	1	17,500
	1966..	17	16	1	7	4	4	2	2	19,900
	1967..	16	16	2	5	4	4	2	2	20,800
INCLUSION OR EXCLUSION OF DISHWASHER IN SALES PRICE, REPORTED										
Homes sold.....	1963..	20	20	5	13	1	(Z)	(NA)	(NA)	16,500
	1964..	21	20	7	9	2	2	(NA)	(NA)	16,700
	1965..	22	22	6	11	3	3	1	1	17,600
	1966..	17	16	1	7	4	4	2	2	20,000
	1967..	16	16	2	5	4	4	2	2	20,900
Included in sales price.....	1963..	1	1	-	(Z)	(Z)	(Z)	(NA)	(NA)	22,400
	1964..	3	3	-	(Z)	1	1	(NA)	(NA)	> 25,000
	1965..	3	3	(Z)	(Z)	1	2	1	1	27,700
	1966..	6	6	(Z)	1	1	3	1	2	25,400
	1967..	6	6	-	(Z)	2	4	2	2	27,100
Excluded from sales price.....	1963..	19	19	5	13	(Z)	(Z)	(NA)	(NA)	16,300
	1964..	18	17	7	9	2	(Z)	(NA)	(NA)	16,000
	1965..	19	19	5	10	3	1	1	(Z)	17,000
	1966..	11	10	1	6	3	1	1	(Z)	18,900
	1967..	10	10	2	5	3	1	1	(Z)	18,700
INCLUSION OR EXCLUSION OF DISHWASHER IN SALES PRICE, NOT REPORTED										
Homes sold.....	1963..	(Z)	-	-	-	-	-	-	-	(X)
	1964..	1	1	1	(Z)	-	-	-	-	<15,000
	1965..	(Z)	(Z)	(Z)	-	-	(Z)	-	(Z)	<15,000
	1966..	(Z)	(Z)	(Z)	-	-	-	-	-	<15,000
	1967..	(Z)	(Z)	(Z)	-	-	-	-	-	<15,000

Standard notes: - Represents zero.
< Less than. > Greater than.

X Not applicable.

Z Fewer than 500 homes or less than 0.5 percent.

NA Not available.

TABLE 46a.—Sales, by Inclusion or Exclusion of Refrigerator in Sales Price, for the United States and Regions: 1963 to 1967

(Components may not add to totals because of rounding. Percents computed from unrounded figures)

Inclusion or exclusion of refrigerator in sales price, and year of sale	Number of homes (in thousands)					Percent distribution by region					Percent distribution by inclusion or exclusion of refrigerator in sales price				
	United States	Regions				United States	Regions				United States	Regions			
		North-east	North Central	South	West		North-east	North Central	South	West		North-east	North Central	South	West
REPORTED AND NOT REPORTED															
Homes sold..... 1963..	560	87	134	199	141	100	15	24	35	25	(X)	(X)	(X)	(X)	(X)
1964..	565	90	146	200	129	100	16	26	35	23	(X)	(X)	(X)	(X)	(X)
1965..	575	94	142	210	129	100	16	25	36	22	(X)	(X)	(X)	(X)	(X)
1966..	461	84	113	166	99	100	18	24	36	21	(X)	(X)	(X)	(X)	(X)
1967..	487	77	112	179	119	100	16	23	37	24	(X)	(X)	(X)	(X)	(X)
INCLUSION OR EXCLUSION OF REFRIGERATOR IN SALES PRICE, REPORTED															
Homes sold..... 1963..	548	84	131	194	139	100	15	24	35	25	100	100	100	100	100
1964..	546	86	140	193	126	100	16	26	35	23	100	100	100	100	100
1965..	555	91	136	203	125	100	16	24	37	23	100	100	100	100	100
1966..	445	82	106	160	97	100	18	24	36	22	100	100	100	100	100
1967..	466	73	103	172	118	100	16	22	37	25	100	100	100	100	100
Included in sales price..... 1963..	32	4	5	20	3	100	12	15	63	10	6	5	4	10	2
1964..	32	5	4	19	4	100	15	14	60	11	6	6	3	10	3
1965..	27	3	5	15	3	100	13	19	56	12	5	4	4	7	2
1966..	23	3	3	14	3	100	12	15	59	14	5	3	3	9	3
1967..	29	4	9	15	2	100	12	29	50	8	6	5	8	8	2
Excluded from sales price..... 1963..	516	80	126	174	136	100	15	24	34	26	94	95	96	90	98
1964..	514	82	136	174	122	100	16	26	34	24	94	94	97	90	97
1965..	529	88	131	188	122	100	17	25	36	23	95	96	96	93	97
1966..	421	79	103	146	94	100	19	24	35	22	94	97	97	91	97
1967..	437	70	94	158	115	100	16	21	36	26	94	95	92	92	98
INCLUSION OR EXCLUSION OF REFRIGERATOR IN SALES PRICE, NOT REPORTED															
Homes sold..... 1963..	12	3	3	5	1	100	25	22	41	12	(X)	(X)	(X)	(X)	(X)
1964..	19	3	5	7	3	100	17	28	37	18	(X)	(X)	(X)	(X)	(X)
1965..	19	3	6	6	4	100	15	32	33	19	(X)	(X)	(X)	(X)	(X)
1966..	16	2	6	6	2	100	12	40	36	12	(X)	(X)	(X)	(X)	(X)
1967..	21	4	9	6	2	100	20	43	28	9	(X)	(X)	(X)	(X)	(X)

Standard notes: - Represents zero. X Not applicable. Z Fewer than 500 homes or less than 0.5 percent. NA Not available.

TABLE 46b.—Sales, by Inclusion or Exclusion of Refrigerator in Sales Price, and by Sales Price, for the United States and Regions: 1963 to 1967

(Components may not add to totals because of rounding. Medians computed from unrounded figures)

Region, inclusion or exclusion of refrigerator in sales price, and year of sale	Number of homes (in thousands)								Median sales price (dollars)
	Total	With sales price reported	With sales price of—						
			Under \$15,000	\$15,000 to \$19,999	\$20,000 to \$24,999	\$25,000 and over			
						Total	\$25,000 to \$29,999	\$30,000 and over	
UNITED STATES									
Homes sold.....1963..	560	533	154	182	98	99	(NA)	(NA)	18,000
.....1964..	565	540	131	176	107	125	(NA)	(NA)	18,900
.....1965..	575	551	115	160	121	156	81	75	20,000
.....1966..	461	428	62	127	90	150	68	82	21,400
.....1967..	487	458	52	122	98	186	81	105	22,700
INCLUSION OR EXCLUSION OF REFRIGERATOR IN SALES PRICE, REPORTED									
Homes sold.....1963..	549	527	151	180	97	99	(NA)	(NA)	18,100
.....1964..	546	527	128	171	106	123	(NA)	(NA)	19,000
.....1965..	555	539	112	157	118	152	79	73	20,000
.....1966..	455	418	61	123	88	145	66	79	21,300
.....1967..	466	445	51	119	96	179	79	100	22,600
Included in sales price.....									
.....1963..	32	30	4	8	8	10	(NA)	(NA)	22,000
.....1964..	32	31	4	8	7	12	(NA)	(NA)	22,200
.....1965..	27	26	2	5	6	12	5	7	24,700
.....1966..	23	22	1	4	5	12	4	8	26,700
.....1967..	29	28	2	7	5	14	4	10	25,700
Excluded from sales price.....									
.....1963..	516	496	147	172	89	88	(NA)	(NA)	17,900
.....1964..	514	496	124	163	99	111	(NA)	(NA)	18,800
.....1965..	529	513	110	151	112	139	74	65	19,800
.....1966..	421	396	60	120	83	133	62	71	21,000
.....1967..	437	418	49	112	91	165	75	90	22,500
INCLUSION OR EXCLUSION OF REFRIGERATOR IN SALES PRICE, NOT REPORTED									
Homes sold.....1963..	12	6	3	2	1	1	(NA)	(NA)	16,100
.....1964..	19	13	3	5	1	3	(NA)	(NA)	18,100
.....1965..	19	12	3	3	3	3	1	2	20,700
.....1966..	16	10	1	3	2	5	2	3	23,000
.....1967..	21	12	1	3	2	6	2	4	24,400
NORTHEAST									
Homes sold.....1963..	87	81	12	27	20	21	(NA)	(NA)	20,300
.....1964..	90	83	10	31	20	23	(NA)	(NA)	20,300
.....1965..	94	89	11	26	22	30	15	15	21,500
.....1966..	84	77	5	22	19	32	13	19	23,500
.....1967..	77	70	3	13	18	36	15	21	25,400
INCLUSION OR EXCLUSION OF REFRIGERATOR IN SALES PRICE, REPORTED									
Homes sold.....1963..	84	80	12	27	20	21	(NA)	(NA)	20,300
.....1964..	86	83	10	30	20	22	(NA)	(NA)	20,200
.....1965..	91	89	11	26	21	30	15	15	21,600
.....1966..	82	77	5	21	19	32	13	19	23,500
.....1967..	73	70	3	13	18	36	15	21	25,300
Included in sales price.....									
.....1963..	4	4	(Z)	2	1	1	(NA)	(NA)	20,300
.....1964..	5	4	1	1	1	1	(NA)	(NA)	20,700
.....1965..	3	3	(Z)	1	1	(Z)	(Z)	(Z)	21,100
.....1966..	3	3	(Z)	1	1	(Z)	(Z)	(Z)	21,600
.....1967..	4	3	-	1	1	2	1	1	25,800
Excluded from sales price.....									
.....1963..	80	76	11	26	19	21	(NA)	(NA)	20,300
.....1964..	82	78	9	29	19	21	(NA)	(NA)	20,100
.....1965..	88	85	11	25	21	29	14	15	21,700
.....1966..	79	74	5	20	17	31	13	18	23,600
.....1967..	70	66	3	13	17	34	14	20	25,300
INCLUSION OR EXCLUSION OF REFRIGERATOR IN SALES PRICE, NOT REPORTED									
Homes sold.....1963..	3	1	(Z)	(Z)	(Z)	-	-	-	<15,000
.....1964..	3	1	-	(Z)	(Z)	1	(NA)	(NA)	>25,000
.....1965..	3	1	(Z)	(Z)	(Z)	(Z)	-	(Z)	16,500
.....1966..	2	1	(Z)	(Z)	(Z)	(Z)	-	(Z)	>30,000
.....1967..	4	1	(Z)	-	(Z)	(Z)	(Z)	(Z)	29,800

Standard notes: - Represents zero.
<Less than. >Greater than.

X Not applicable.

Z Fewer than 500 homes or less than 0.5 percent.

NA Not available.

TABLE 46b.—Sales, by Inclusion or Exclusion of Refrigerator in Sales Price, and by Sales Price, for the United States and Regions: 1963 to 1967--Continued

(Components may not add to totals because of rounding. Medians computed from unrounded figures)

Region, inclusion or exclusion of refrigerator in sales price, and year of sale	Number of homes (in thousands)								Median sales price (dollars)
	Total	With sales price reported	With sales price of--						
			Under \$15,000	\$15,000 to \$19,999	\$20,000 to \$24,999	\$25,000 and over			
						Total	\$25,000 to \$29,999	\$30,000 and over	
NORTH CENTRAL									
Homes sold.....1963..	134	128	37	42	25	24	(NA)	(NA)	17,900
.....1964..	146	138	25	49	31	33	(NA)	(NA)	19,400
.....1965..	142	136	14	43	33	46	25	21	21,600
.....1966..	113	101	6	30	22	42	20	22	23,200
.....1967..	112	101	5	26	19	51	21	30	25,100
INCLUSION OR EXCLUSION OF REFRIGERATOR IN SALES PRICE, REPORTED									
Homes sold.....1963..	131	126	36	41	25	24	(NA)	(NA)	18,000
.....1964..	140	135	24	47	31	33	(NA)	(NA)	19,500
.....1965..	136	132	13	43	32	45	25	20	21,500
.....1966..	106	97	6	30	22	40	19	21	23,000
.....1967..	103	96	5	25	19	47	20	27	24,800
Included in sales price.....1963..	5	5	1	1	1	1	(NA)	(NA)	21,500
.....1964..	4	4	1	1	1	1	(NA)	(NA)	21,000
.....1965..	5	5	(Z)	1	1	3	1	2	27,000
.....1966..	3	3	(Z)	1	1	2	1	1	25,200
.....1967..	9	8	1	4	1	2	1	1	18,600
Excluded from sales price.....1963..	126	122	35	40	23	22	(NA)	(NA)	17,900
.....1964..	136	130	23	46	29	32	(NA)	(NA)	19,500
.....1965..	131	127	13	42	31	41	23	23	21,300
.....1966..	103	94	5	29	21	39	19	20	22,900
.....1967..	94	87	4	21	17	45	19	26	25,400
INCLUSION OR EXCLUSION OF REFRIGERATOR IN SALES PRICE, NOT REPORTED									
Homes sold.....1963..	3	2	1	1	(Z)	(Z)	(NA)	(NA)	17,000
.....1964..	5	4	1	2	(Z)	1	(NA)	(NA)	17,500
.....1965..	6	4	1	(Z)	1	1	(Z)	1	23,700
.....1966..	6	4	(Z)	1	1	3	1	2	28,200
.....1967..	9	6	-	1	1	3	1	2	>30,000
SOUTH									
Homes sold.....1963..	199	189	81	54	27	26	(NA)	(NA)	16,100
.....1964..	200	193	77	55	30	31	(NA)	(NA)	16,700
.....1965..	210	200	71	57	34	38	21	17	17,500
.....1966..	166	156	44	51	21	36	17	19	18,200
.....1967..	176	171	38	53	21	45	20	25	19,400
INCLUSION OR EXCLUSION OF REFRIGERATOR IN SALES PRICE, REPORTED									
Homes sold.....1963..	194	185	80	53	27	26	(NA)	(NA)	16,100
.....1964..	193	187	75	53	29	30	(NA)	(NA)	16,600
.....1965..	203	195	70	56	33	37	20	17	17,400
.....1966..	160	151	44	49	23	35	16	19	18,200
.....1967..	173	166	37	52	33	44	20	24	19,300
Included in sales price.....1963..	20	19	2	5	5	7	(NA)	(NA)	22,800
.....1964..	19	19	2	5	3	8	(NA)	(NA)	23,500
.....1965..	16	15	1	2	4	8	3	5	25,800
.....1966..	14	13	1	1	2	8	2	6	27,200
.....1967..	15	14	1	2	2	9	2	7	29,500
Excluded from sales price.....1963..	174	166	78	48	22	19	(NA)	(NA)	15,500
.....1964..	174	168	73	48	26	22	(NA)	(NA)	16,100
.....1965..	188	180	69	54	28	29	17	12	16,900
.....1966..	146	138	43	48	21	26	14	12	17,600
.....1967..	158	152	37	50	30	35	18	17	18,800
INCLUSION OR EXCLUSION OF REFRIGERATOR IN SALES PRICE, NOT REPORTED									
Homes sold.....1963..	5	4	2	1	(Z)	(Z)	(NA)	(NA)	15,400
.....1964..	7	6	1	3	1	1	(NA)	(NA)	18,500
.....1965..	7	5	1	1	1	2	1	1	19,400
.....1966..	6	4	1	2	1	1	1	1	20,000
.....1967..	6	5	1	1	1	1	(Z)	1	21,000

Standard notes: - Represents zero. X Not applicable. Z Fewer than 500 homes or less than 0.5 percent. NA Not available.
>Greater than.

TABLE 46b.—Sales, by Inclusion or Exclusion of Refrigerator in Sales Price, and by Sales Price, for the United States and Regions: 1963 to 1967--Continued

(Components may not add to totals because of rounding. Medians computed from unrounded figures)

Region, inclusion or exclusion of refrigerator in sales price, and year of sale	Number of homes (in thousands)								Median sales price (dollars)
	Total	With sales price reported	With sales price of--						
			Under \$15,000	\$15,000 to \$19,999	\$20,000 to \$24,999	\$25,000 and over			
						Total	\$25,000 to \$29,999	\$30,000 and over	
WEST									
Homes sold.....1963..	141	136	24	59	26	27	(NA)	(NA)	18,800
1964..	129	125	19	41	26	38	(NA)	(NA)	20,400
1965..	129	126	19	33	33	41	20	21	21,600
1966..	99	94	7	24	25	39	18	21	23,200
1967..	119	116	6	29	27	53	24	29	24,100
INCLUSION OR EXCLUSION OF REFRIGERATOR IN SALES PRICE, REPORTED									
Homes sold.....1963..	139	135	24	59	26	27	(NA)	(NA)	18,800
1964..	126	123	18	41	26	38	(NA)	(NA)	20,500
1965..	125	123	18	32	32	41	20	21	24,400
1966..	97	93	7	23	24	38	17	21	23,200
1967..	118	115	6	29	27	52	24	28	24,100
Included in sales price.....1963..	3	3	1	1	1	1	(NA)	(NA)	19,700
1964..	4	3	(Z)	1	1	1	(NA)	(NA)	21,400
1965..	3	3	(Z)	1	(Z)	1	(Z)	1	19,300
1966..	3	3	(Z)	1	1	2	1	1	22,300
1967..	2	2	(Z)	(Z)	(Z)	1	(Z)	1	>30,000
Excluded from sales price.....1963..	136	132	23	58	26	26	(NA)	(NA)	18,800
1964..	122	119	18	39	26	37	(NA)	(NA)	20,500
1965..	122	120	18	31	32	40	20	20	21,700
1966..	94	90	6	22	24	38	17	21	23,300
1967..	115	112	6	29	27	51	24	27	24,000
INCLUSION OR EXCLUSION OF REFRIGERATOR IN SALES PRICE, NOT REPORTED									
Homes sold.....1963..	1	(Z)	(Z)	(Z)	-	(Z)	(NA)	(NA)	>25,000
1964..	3	2	1	1	(Z)	(Z)	(NA)	(NA)	14,900
1965..	4	3	1	1	(Z)	(Z)	(Z)	(Z)	19,500
1966..	2	1	(Z)	1	(Z)	(Z)	(Z)	(Z)	19,700
1967..	2	1	(Z)	(Z)	(Z)	(Z)	(Z)	(Z)	23,900

Standard notes: - Represents zero. X Not applicable. Z Fewer than 500 homes or less than 0.5 percent. NA Not available. >Greater than.

TABLE 47a.—Sales, for the United States and Regions: Quarterly, 1963 to 1967

(Annual data reflected in this table may differ from those shown in Table 24a because data shown here are taken from preliminary quarterly reports. Components may not add to totals because of rounding)

Year and quarter	Number of homes (in thousands)					Percent distribution by region					Percent distribution of total homes sold during year, by quarter				
	United States	Regions				United States	Regions				United States	Regions			
		North-east	North Central	South	West		North-east	North Central	South	West		North-east	North Central	South	West
1963															
Homes sold, total.....	560	87	134	199	140	100	16	24	36	25	100	100	100	100	100
First quarter.....	121	18	29	40	34	100	15	24	33	28	22	21	22	20	24
Second quarter.....	158	26	41	54	37	100	16	26	34	23	28	30	31	27	26
Third quarter.....	166	25	39	61	41	100	15	23	37	25	30	29	29	31	29
Fourth quarter.....	115	18	25	44	28	100	16	22	38	24	21	21	19	22	20
1964															
Homes sold, total.....	568	89	147	202	130	100	16	26	36	23	100	100	100	100	100
First quarter.....	138	18	34	51	35	100	13	25	37	25	24	20	23	25	27
Second quarter.....	156	26	47	52	31	100	17	30	33	20	27	29	32	26	24
Third quarter.....	158	27	41	54	36	100	17	26	34	23	28	30	28	27	28
Fourth quarter.....	116	18	25	45	28	100	16	22	39	24	20	20	17	22	22
1965															
Homes sold, total.....	577	92	143	212	128	100	16	25	37	22	100	100	100	100	100
First quarter.....	136	20	33	49	34	100	15	24	36	25	24	22	23	23	27
Second quarter.....	161	24	44	56	36	100	15	27	35	22	28	26	31	26	28
Third quarter.....	157	27	38	59	33	100	17	24	38	21	27	29	27	28	26
Fourth quarter.....	123	21	28	48	25	100	17	23	39	20	21	23	20	23	20
1966															
Homes sold, total.....	463	84	114	164	99	100	18	25	35	21	100	100	100	100	100
First quarter.....	139	23	35	48	32	100	17	25	35	23	30	27	31	29	32
Second quarter.....	140	30	34	48	27	100	21	24	34	19	30	36	30	29	27
Third quarter.....	104	18	26	38	22	100	17	25	37	21	22	21	23	23	22
Fourth quarter.....	80	13	19	30	18	100	17	24	38	23	17	15	17	18	18
1967															
Homes sold, total.....	490	78	111	179	121	100	16	23	37	25	100	100	100	100	100
First quarter.....	103	15	22	38	28	100	15	21	37	27	21	19	20	21	23
Second quarter.....	141	22	36	50	33	100	16	26	35	23	29	28	32	28	27
Third quarter.....	136	24	31	49	32	100	18	23	36	24	28	31	28	27	26
Fourth quarter.....	110	17	22	42	28	100	15	20	38	25	22	22	20	23	23

Standard notes: - Represents zero. X Not applicable. Z Fewer than 500 homes or less than 0.5 percent. NA Not available.

**TABLE 47b.—Sales, by Sales Price, for the United States and Regions:
Quarterly, 1963 to 1967**

(Annual data reflected in this table may differ from those shown in table 24a because data shown here are taken from preliminary quarterly reports. Components may not add to totals because of rounding. Medians computed from unrounded figures)

Region, year, and quarter	Number of homes (in thousands)								Median sales price (dollars)	
	Total	With sales price reported	With sales price of--							
			Under \$12,500	\$12,500 to \$14,999	\$15,000 to \$19,999	\$20,000 to \$24,999	\$25,000 and over			
Total	\$25,000 to \$29,999	\$30,000 and over								
UNITED STATES										
1963										
Homes sold during--										
First quarter.....	121	117	14	19	42	19	22	(NA)	(NA)	17,800
Second quarter.....	158	151	21	24	50	27	29	(NA)	(NA)	18,000
Third quarter.....	166	158	19	26	55	30	28	(NA)	(NA)	17,900
Fourth quarter.....	115	107	16	15	35	21	21	(NA)	(NA)	18,500
1964										
Homes sold during--										
First quarter.....	138	133	17	20	43	24	28	(NA)	(NA)	18,500
Second quarter.....	156	148	15	19	50	30	34	(NA)	(NA)	18,900
Third quarter.....	158	149	16	20	47	30	35	(NA)	(NA)	18,900
Fourth quarter.....	116	109	10	13	35	22	28	(NA)	(NA)	19,400
1965										
Homes sold during--										
First quarter.....	136	132	12	16	37	31	37	19	17	20,200
Second quarter.....	161	155	15	19	46	34	42	22	20	19,800
Third quarter.....	157	152	14	18	42	33	44	22	23	20,200
Fourth quarter.....	123	116	10	12	35	23	36	19	17	20,300
1966										
Homes sold during--										
First quarter.....	139	134	7	13	40	29	45	20	24	21,000
Second quarter.....	140	134	6	10	39	28	50	23	27	22,100
Third quarter.....	104	99	6	9	27	22	35	15	19	21,500
Fourth quarter.....	80	75	5	5	22	15	28	11	16	21,400
1967										
Homes sold during--										
First quarter.....	103	99	6	7	25	24	37	17	21	22,300
Second quarter.....	141	135	7	7	34	27	59	28	31	23,300
Third quarter.....	136	131	5	9	37	29	51	22	30	22,500
Fourth quarter.....	110	104	5	6	28	22	44	17	27	22,900

Standard notes: - Represents zero. X Not applicable. Z Fewer than 500 homes or less than 0.5 percent. NA Not available.

**TABLE 47b.—Sales, by Sales Price, for the United States and Regions:
Quarterly, 1963 to 1967--Continued**

(Annual data reflected in this table may differ from those shown in table 24a because data shown here are taken from preliminary quarterly reports. Components may not add to totals because of rounding. Medians computed from unrounded figures)

Region, year, and quarter	Number of homes (in thousands)								Median sales price (dollars)	
	Total	With sales price reported	With sales price of--							
			Under \$12,500	\$12,500 to \$14,999	\$15,000 to \$19,999	\$20,000 to \$24,999	\$25,000 and over			
							Total	\$25,000 to \$29,999		\$30,000 and over
NORTHEAST										
1963										
Homes sold during--										
First quarter.....	18	17	1	2	5	4	5	(NA)	(NA)	20,800
Second quarter.....	26	24	1	2	8	5	7	(NA)	(NA)	20,600
Third quarter.....	25	23	1	3	9	6	5	(NA)	(NA)	19,600
Fourth quarter.....	18	16	1	2	5	4	4	(NA)	(NA)	20,600
1964										
Homes sold during--										
First quarter.....	18	17	(Z)	1	7	5	4	(NA)	(NA)	20,300
Second quarter.....	26	24	1	2	9	6	5	(NA)	(NA)	19,800
Third quarter.....	27	25	1	2	9	5	8	(NA)	(NA)	20,200
Fourth quarter.....	18	16	(Z)	1	5	4	5	(NA)	(NA)	21,400
1965										
Homes sold during--										
First quarter.....	20	20	1	2	7	5	6	3	3	21,000
Second quarter.....	24	23	1	1	7	6	8	5	3	21,900
Third quarter.....	27	26	1	2	8	6	9	3	5	21,200
Fourth quarter.....	21	20	(Z)	2	5	4	8	4	4	23,100
1966										
Homes sold during--										
First quarter.....	23	22	(Z)	1	6	6	10	4	6	23,700
Second quarter.....	30	29	(Z)	1	8	7	12	5	7	23,700
Third quarter.....	18	17	1	1	5	4	7	3	4	23,700
Fourth quarter.....	13	12	1	1	3	3	5	2	3	23,400
1967										
Homes sold during--										
First quarter.....	15	15	(Z)	(Z)	4	4	6	3	3	23,800
Second quarter.....	22	21	1	(Z)	4	5	11	5	6	25,400
Third quarter.....	24	23	(Z)	1	4	6	12	5	7	25,600
Fourth quarter.....	17	16	(Z)	(Z)	2	3	9	3	6	27,500

Standard notes: - Represents zero. X Not applicable. Z Fewer than 500 homes or less than 0.5 percent. NA Not available.

**TABLE 47b.—Sales, by Sales Price, for the United States and Regions:
Quarterly, 1963 to 1967--Continued**

(Annual data reflected in this table may differ from those shown in table 24a because data shown here are taken from preliminary quarterly reports. Components may not add to totals because of rounding. Medians computed from unrounded figures)

Region, year, and quarter	Number of homes (in thousands)								Median sales price (dollars)	
	Total	With sales price reported	With sales price of--							
			Under \$12,500	\$12,500 to \$14,999	\$15,000 to \$19,999	\$20,000 to \$24,999	\$25,000 and over			
							Total	\$25,000 to \$29,999		\$30,000 and over
NORTH CENTRAL										
1963										
Homes sold during--										
First quarter.....	29	28	5	4	9	5	5	(NA)	(NA)	17,500
Second quarter.....	41	39	5	7	12	7	8	(NA)	(NA)	17,700
Third quarter.....	39	37	3	7	13	7	7	(NA)	(NA)	17,800
Fourth quarter.....	25	23	2	4	7	6	5	(NA)	(NA)	19,100
1964										
Homes sold during--										
First quarter.....	34	33	2	5	12	6	7	(NA)	(NA)	18,700
Second quarter.....	47	44	3	4	16	10	12	(NA)	(NA)	19,800
Third quarter.....	41	38	3	5	13	9	8	(NA)	(NA)	18,900
Fourth quarter.....	25	23	1	2	8	6	6	(NA)	(NA)	20,800
1965										
Homes sold during--										
First quarter.....	33	32	1	2	9	7	12	7	5	21,900
Second quarter.....	44	42	1	3	15	10	13	7	6	20,800
Third quarter.....	38	37	1	3	10	10	13	7	7	22,100
Fourth quarter.....	28	26	1	2	10	5	9	5	4	21,100
1966										
Homes sold during--										
First quarter.....	35	34	(Z)	2	11	8	13	7	6	22,500
Second quarter.....	34	32	1	1	10	7	14	7	7	23,300
Third quarter.....	26	23	(Z)	1	6	6	11	5	6	24,100
Fourth quarter.....	19	17	1	1	4	3	8	3	5	23,700
1967										
Homes sold during--										
First quarter.....	22	21	1	1	6	5	9	4	5	23,000
Second quarter.....	36	34	(Z)	1	8	6	18	8	10	25,900
Third quarter.....	31	30	1	1	9	5	14	6	8	24,100
Fourth quarter.....	22	21	(Z)	(Z)	4	4	12	4	8	26,900

Standard notes: - Represents zero. X Not applicable. Z Fewer than 500 homes or less than 0.5 percent. NA Not available.

**TABLE 47b.—Sales, by Sales Price, for the United States and Regions:
Quarterly, 1963 to 1967--Continued**

(Annual data reflected in this table may differ from those shown in table 24a because data shown here are taken from preliminary quarterly reports. Components may not add to totals because of rounding. Medians computed from unrounded figures)

Region, year, and quarter	Number of homes (in thousands)									Median sales price (dollars)	
	Total	With sales price reported	With sales price of--								
			Under \$12,500	\$12,500 to \$14,999	\$15,000 to \$19,999	\$20,000 to \$24,999	\$25,000 and over				
							Total	\$25,000 to \$29,999	\$30,000 and over		
SOUTH											
1963											
Homes sold during--											
First quarter.....	40	38	6	8	13	5	7	(NA)	(NA)	16,800	
Second quarter.....	54	51	12	11	15	7	6	(NA)	(NA)	15,800	
Third quarter.....	61	58	13	12	15	9	8	(NA)	(NA)	15,900	
Fourth quarter.....	44	41	11	8	11	6	5	(NA)	(NA)	15,800	
1964											
First quarter.....	51	49	11	9	14	7	7	(NA)	(NA)	16,500	
Second quarter.....	52	50	10	9	16	8	8	(NA)	(NA)	16,800	
Third quarter.....	54	51	11	10	13	9	8	(NA)	(NA)	16,800	
Fourth quarter.....	45	42	8	9	13	6	8	(NA)	(NA)	16,700	
1965											
First quarter.....	49	47	8	9	12	10	8	5	3	17,400	
Second quarter.....	56	54	11	11	15	8	9	5	4	16,400	
Third quarter.....	59	56	9	10	16	10	12	6	6	17,700	
Fourth quarter.....	48	46	8	7	13	8	10	5	5	18,100	
1966											
First quarter.....	48	47	6	9	15	8	9	4	5	17,800	
Second quarter.....	48	46	5	6	15	7	12	6	6	18,800	
Third quarter.....	38	37	5	6	11	6	9	4	5	18,200	
Fourth quarter.....	30	29	4	3	10	4	8	3	5	18,900	
1967											
First quarter.....	38	37	5	5	11	8	9	4	5	18,900	
Second quarter.....	50	48	6	5	14	9	14	7	7	19,400	
Third quarter.....	49	47	4	6	15	10	12	5	7	19,400	
Fourth quarter.....	42	40	3	4	14	9	11	5	6	19,600	

Standard notes: - Represents zero. X Not applicable. Z Fewer than 500 homes or less than 0.5 percent. NA Not available.

**TABLE 47b.—Sales, by Sales Price, for the United States and Regions:
Quarterly, 1963 to 1967--Continued**

(Annual data reflected in this table may differ from those shown in table 24a because data shown here are taken from preliminary quarterly reports. Components may not add to totals because of rounding. Medians computed from unrounded figures)

Region, year, and quarter	Number of homes (in thousands)									Median sales price (dollars)	
	Total	With sales price reported	With sales price of--								
			Under \$12,500	\$12,500 to \$14,999	\$15,000 to \$19,999	\$20,000 to \$24,999	\$25,000 and over				
							Total	\$25,000 to \$29,999	\$30,000 and over		
WEST											
1963											
Homes sold during --											
First quarter.....	34	33	3	5	15	5	6	(NA)	(NA)	18,000	
Second quarter.....	37	36	2	4	15	7	7	(NA)	(NA)	18,900	
Third quarter.....	41	40	2	3	18	9	7	(NA)	(NA)	19,000	
Fourth quarter.....	28	27	2	2	11	5	7	(NA)	(NA)	19,500	
1964											
Homes sold during --											
First quarter.....	35	34	3	4	11	7	9	(NA)	(NA)	19,600	
Second quarter.....	31	29	1	4	10	6	9	(NA)	(NA)	20,100	
Third quarter.....	36	34	2	2	12	7	11	(NA)	(NA)	20,600	
Fourth quarter.....	28	27	2	1	9	6	9	(NA)	(NA)	21,500	
1965											
Homes sold during --											
First quarter.....	34	33	2	2	9	9	11	5	6	21,600	
Second quarter.....	36	35	1	3	10	10	12	5	7	22,100	
Third quarter.....	33	32	3	3	8	7	11	6	5	21,500	
Fourth quarter.....	25	24	1	2	7	6	8	4	4	22,400	
1966											
Homes sold during --											
First quarter.....	32	32	1	2	8	8	13	6	7	23,300	
Second quarter.....	27	27	1	1	6	7	12	5	7	23,800	
Third quarter.....	22	21	(Z)	1	6	7	8	3	5	22,500	
Fourth quarter.....	18	17	(Z)	1	5	5	6	3	3	22,800	
1967											
Homes sold during --											
First quarter.....	28	27	(Z)	1	5	7	13	6	7	24,700	
Second quarter.....	33	32	(Z)	1	8	7	16	7	9	24,700	
Third quarter.....	32	31	(Z)	1	9	7	13	6	7	23,600	
Fourth quarter.....	28	27	1	1	7	6	12	5	7	23,300	

Standard notes: - Represents zero. X Not applicable. Z Fewer than 500 homes or less than 0.5 percent. NA Not available.

TABLE 48a.—Homes for Sale, for the United States and Regions: Quarterly, 1963 to 1967

(Components may not add to totals because of rounding. Percents computed from unrounded figures)

Homes for sale at end of each quarter	Number of homes (in thousands)					Percent distribution by region					Percent change from January 1, 1963 to end of each subsequent quarter ¹				
	United States	Regions				United States	Regions				United States	Regions			
		North-east	North Central	South	West		North-east	North Central	South	West		North-east	North Central	South	West
1963															
Homes for sale on January 1.....	235	35	51	72	76	100	15	22	31	33	-	-	-	-	-
Homes for sale end of--															
First quarter.....	245	37	53	76	80	100	15	22	31	33	+4	+4	+4	+4	+4
Second quarter.....	254	39	51	87	77	100	15	20	34	30	+8	+12	-1	+20	+1
Third quarter.....	250	44	55	77	73	100	17	22	31	29	+6	+24	+9	+7	-4
Fourth quarter.....	264	48	57	85	73	100	18	22	32	28	+12	+36	+13	+18	-5
1964															
Homes for sale end of--															
First quarter.....	265	44	59	90	73	100	16	22	34	27	+13	+24	+16	+25	-5
Second quarter.....	266	42	56	91	78	100	16	21	34	29	+13	+18	+10	+26	+2
Third quarter.....	247	40	48	83	76	100	16	20	34	31	+5	+13	-5	+15	-1
Fourth quarter.....	250	41	49	89	71	100	16	20	36	28	+7	+16	-4	+24	-7
1965															
Homes for sale, end of--															
First quarter.....	245	41	48	88	69	100	17	19	36	28	+4	+16	-7	+22	-10
Second quarter.....	236	42	51	81	63	100	18	21	34	27	(Z)	+18	-1	+12	-18
Third quarter.....	223	41	46	78	57	100	18	21	35	26	-5	+16	-9	+8	-25
Fourth quarter.....	227	47	50	75	55	100	21	22	33	24	-3	+34	-2	+4	-28
1966															
Homes for sale, end of--															
First quarter.....	226	45	50	79	52	100	20	22	35	23	-4	+28	-2	+9	-32
Second quarter.....	214	40	49	72	54	100	19	23	34	25	-9	+13	-5	(Z)	-30
Third quarter.....	201	40	47	63	51	100	20	23	31	26	-15	+14	-9	-13	-33
Fourth quarter.....	195	40	45	61	49	100	20	23	31	25	-17	+12	-11	-16	-35
1967															
Homes for sale, end of--															
First quarter.....	191	37	43	66	45	100	19	22	34	24	-19	+5	-16	-9	-41
Second quarter.....	191	39	46	66	40	100	20	24	35	21	-19	+11	-10	-8	-47
Third quarter.....	177	34	43	60	42	100	19	24	33	23	-24	-2	-16	-18	-46
Fourth quarter.....	189	36	48	65	40	100	19	25	34	21	-19	+2	-7	-10	-47

Standard notes: - Represents zero. X Not applicable. Z Fewer than 500 homes or less than 0.5 percent. NA Not available.

¹Homes for sale on January 1, 1963 were used as the 100 percent base from which subsequent percent changes were computed.

**TABLE 48b.—Homes for Sale, by Intended Sales Price, for the United States and Regions:
Quarterly, 1963 to 1967**

(Components may not add to totals because of rounding. Medians computed from unrounded figures)

Region and homes for sale at end of each quarter	Number of homes (in thousands)								Median intended sales price (dollars)	
	Total	Reporting intended sales price	With intended sales price of--							
			Under \$12,500	\$12,500 to \$14,999	\$15,000 to \$19,999	\$20,000 to \$24,999	\$25,000 and over			
							Total	\$25,000 to \$29,999		\$30,000 and over
UNITED STATES										
1963										
Homes for sale on January 1.....	235	185	24	25	62	32	41	(NA)	(NA)	18,300
Homes for sale end of--										
First quarter.....	245	192	26	22	66	36	42	(NA)	(NA)	18,600
Second quarter.....	254	200	25	22	69	39	45	(NA)	(NA)	18,800
Third quarter.....	250	199	26	25	65	37	45	(NA)	(NA)	18,700
Fourth quarter.....	264	201	29	26	62	38	46	(NA)	(NA)	18,700
1964										
Homes for sale end of--										
First quarter.....	265	227	31	27	69	45	55	(NA)	(NA)	19,100
Second quarter.....	266	234	29	30	71	45	59	(NA)	(NA)	19,100
Third quarter.....	247	218	23	29	66	42	58	(NA)	(NA)	19,400
Fourth quarter.....	250	219	24	29	63	45	58	(NA)	(NA)	19,600
1965										
Homes for sale end of--										
First quarter.....	245	212	24	26	62	41	59	(NA)	(NA)	19,500
Second quarter.....	236	204	20	23	57	41	64	27	37	20,300
Third quarter.....	223	192	16	19	56	37	65	27	37	20,700
Fourth quarter.....	227	199	14	19	57	39	70	30	40	21,300
1966										
Homes for sale end of--										
First quarter.....	226	199	13	17	57	39	72	31	41	21,600
Second quarter.....	214	184	12	13	52	37	71	31	40	22,100
Third quarter.....	201	172	9	13	44	36	70	29	41	22,700
Fourth quarter.....	195	170	9	11	44	34	71	28	43	22,800
1967										
Homes for sale end of--										
First quarter.....	191	164	9	9	45	33	67	28	39	22,400
Second quarter.....	191	153	8	10	41	32	63	25	38	22,600
Third quarter.....	179	148	8	8	39	31	62	24	38	22,800
Fourth quarter.....	189	150	7	9	34	33	67	24	43	23,600

Standard notes: - Represents zero.

X Not applicable.

Z Fewer than 500 homes or less than 0.5 percent.

NA Not available.

TABLE 48b.—Homes for Sale, by Intended Sales Price, for the United States and Regions: Quarterly, 1963 to 1967--Continued

(Components may not add to totals because of rounding. Medians computed from unrounded figures)

Region and homes for sale at end of each quarter	Number of homes (in thousands)								Median intended sales price (dollars)	
	Total	Reporting intended sales price	With intended sales price of--							
			Under \$12,500	\$12,500 to \$14,999	\$15,000 to \$19,999	\$20,000 to \$24,999	\$25,000 and over			
						Total	\$25,000 to \$29,999	\$30,000 and over		
NORTHEAST										
1963										
Homes for sale on January 1.....	35	25	1	3	7	6	8	(NA)	(NA)	21,000
Homes for sale end of--										
First quarter.....	37	26	1	3	8	6	8	(NA)	(NA)	21,200
Second quarter.....	39	28	2	3	8	8	8	(NA)	(NA)	21,500
Third quarter.....	44	30	3	2	8	8	9	(NA)	(NA)	21,100
Fourth quarter.....	48	30	3	2	8	8	9	(NA)	(NA)	21,000
1964										
Homes for sale end of--										
First quarter.....	44	33	2	2	9	8	11	(NA)	(NA)	21,900
Second quarter.....	42	31	1	3	8	8	11	(NA)	(NA)	22,200
Third quarter.....	40	31	1	3	10	8	10	(NA)	(NA)	21,300
Fourth quarter.....	41	32	1	3	11	9	9	(NA)	(NA)	20,800
1965										
Homes for sale end of--										
First quarter.....	41	31	2	2	11	8	8	(NA)	(NA)	20,500
Second quarter.....	42	31	1	3	11	6	10	4	6	20,600
Third quarter.....	41	31	(2)	2	11	7	10	4	6	21,100
Fourth quarter.....	47	39	(2)	2	12	10	13	6	8	22,200
1966										
Homes for sale end of--										
First quarter.....	45	39	1	2	13	9	14	7	7	22,400
Second quarter.....	40	33	1	2	10	8	13	6	7	22,800
Third quarter.....	40	32	1	2	9	8	13	6	7	22,600
Fourth quarter.....	40	31	1	2	8	7	13	6	8	23,000
1967										
Homes for sale end of--										
First quarter.....	37	28	1	1	6	7	12	4	8	22,700
Second quarter.....	39	30	1	2	7	7	13	5	8	23,700
Third quarter.....	34	25	(2)	1	6	5	13	5	7	24,900
Fourth quarter.....	36	27	1	2	5	5	14	5	9	26,000

Standard notes: - Represents zero. X Not applicable. Z Fewer than 500 homes or less than 0.5 percent. NA Not available.

TABLE 48b.—Homes for Sale, by Intended Sales Price, for the United States and Regions: Quarterly, 1963 to 1967--Continued

(Components may not add to totals because of rounding. Medians computed from unrounded figures)

Region and homes for sale at end of each quarter	Number of homes (in thousands)									Median intended sales price (dollars)		
	Total	Reporting intended sales price	With intended sales price of--						Total		\$25,000 to \$29,999	\$30,000 and over
			Under \$12,500	\$12,500 to \$14,999	\$15,000 to \$19,999	\$20,000 to \$24,999	\$25,000 and over					
NORTH CENTRAL												
1963												
Homes for sale on January 1.....	51	40	8	5	12	6	9	(NA)	(NA)	17,800		
Homes for sale end of--												
First quarter.....	53	42	9	4	13	6	9	(NA)	(NA)	18,000		
Second quarter.....	51	38	3	4	14	8	9	(NA)	(NA)	19,300		
Third quarter.....	55	42	5	7	13	8	9	(NA)	(NA)	18,300		
Fourth quarter.....	57	42	5	7	14	8	8	(NA)	(NA)	18,400		
1964												
Homes for sale end of--												
First quarter.....	59	48	5	8	15	9	10	(NA)	(NA)	18,500		
Second quarter.....	56	49	5	8	17	8	10	(NA)	(NA)	18,500		
Third quarter.....	48	43	6	6	15	7	10	(NA)	(NA)	18,700		
Fourth quarter.....	49	42	5	7	11	8	11	(NA)	(NA)	19,100		
1965												
Homes for sale end of--												
First quarter.....	48	40	3	6	13	9	11	(NA)	(NA)	19,700		
Second quarter.....	51	43	2	5	12	10	14	5	8	21,100		
Third quarter.....	46	39	2	3	13	10	10	4	6	20,900		
Fourth quarter.....	50	43	2	2	14	10	14	7	8	21,400		
1966												
Homes for sale end of--												
First quarter.....	50	43	2	3	12	11	16	7	9	22,200		
Second quarter.....	49	39	1	2	11	10	14	7	9	22,400		
Third quarter.....	47	37	1	2	11	8	15	7	8	22,900		
Fourth quarter.....	45	37	1	1	10	8	16	7	9	23,400		
1967												
Homes for sale end of--												
First quarter.....	43	33	1	1	8	7	15	7	8	24,200		
Second quarter.....	46	29	2	1	7	6	14	6	8	24,100		
Third quarter.....	43	31	2	1	6	7	14	5	9	23,700		
Fourth quarter.....	48	30	2	1	6	8	13	4	8	23,000		

Standard notes: - Represents zero.

X Not applicable.

Z Fewer than 500 homes or less than 0.5 percent.

NA Not available.

TABLE 48b.—Homes for Sale, by Intended Sales Price, for the United States and Regions: Quarterly, 1963 to 1967--Continued

(Components may not add to totals because of rounding. Medians computed from unrounded figures)

Region and homes for sale at end of each quarter	Number of homes (in thousands)									Median intended sales price (dollars)
	Total	Reporting intended sales price	With intended sales price of--							
			Under \$12,500	\$12,500 to \$14,999	\$15,000 to \$19,999	\$20,000 to \$24,999	\$25,000 and over			
							Total	\$25,000 to \$29,999	\$30,000 and over	
SOUTH										
1963										
Homes for sale on January 1.....	72	56	11	12	17	8	8	(NA)	(NA)	16,400
Homes for sale end of--										
First quarter.....	76	58	12	10	18	9	9	(NA)	(NA)	16,800
Second quarter.....	87	69	18	12	20	10	10	(NA)	(NA)	16,200
Third quarter.....	77	64	16	11	20	9	9	(NA)	(NA)	16,300
Fourth quarter.....	85	68	19	12	18	9	9	(NA)	(NA)	15,700
1964										
Homes for sale end of--										
First quarter.....	90	81	21	13	22	13	12	(NA)	(NA)	16,500
Second quarter.....	91	83	20	16	22	13	12	(NA)	(NA)	16,200
Third quarter.....	83	73	14	16	19	12	12	(NA)	(NA)	16,700
Fourth quarter.....	89	79	15	16	21	14	13	(NA)	(NA)	17,100
1965										
Homes for sale end of--										
First quarter.....	88	79	17	15	22	11	14	(NA)	(NA)	16,900
Second quarter.....	81	72	13	13	20	11	16	7	8	17,900
Third quarter.....	78	68	12	11	20	10	16	8	8	18,200
Fourth quarter.....	75	66	10	12	19	10	15	7	8	18,000
1966										
Homes for sale end of--										
First quarter.....	79	68	9	10	22	11	16	9	8	18,100
Second quarter.....	72	61	9	8	20	10	15	7	7	18,400
Third quarter.....	63	55	6	7	16	11	15	6	8	19,300
Fourth quarter.....	61	55	6	7	16	11	15	6	9	19,500
1967										
Homes for sale end of--										
First quarter.....	66	60	6	7	20	11	16	8	8	18,800
Second quarter.....	66	58	4	7	19	12	15	6	9	19,200
Third quarter.....	60	52	4	5	17	10	16	6	9	19,900
Fourth quarter.....	65	55	4	6	15	12	18	8	10	20,800

Standard notes: - Represents zero. X Not applicable. Z Fewer than 500 homes or less than 0.5 percent. NA Not available.

**TABLE 48b.—Homes for Sale, by Intended Sales Price, for the United States and Regions:
Quarterly, 1963 to 1967--Continued**

(Components may not add to totals because of rounding. Medians computed from unrounded figures)

Region and homes for sale at end of each quarter	Number of homes (in thousands)								Median intended sales price (dollars)	
	Total	Reporting intended sales price	With intended sales price of--							
			Under \$12,500	\$12,500 to \$14,999	\$15,000 to \$19,999	\$20,000 to \$24,999	\$25,000 and over			
							Total	\$25,000 to \$29,999		\$30,000 and over
WEST										
1963										
Homes for sale on January 1.....	76	64	4	6	25	13	16	(NA)	(NA)	19,500
Homes for sale end of--										
First quarter.....	80	67	4	5	27	15	16	(NA)	(NA)	19,600
Second quarter.....	77	66	3	4	27	14	18	(NA)	(NA)	19,800
Third quarter.....	73	63	3	4	25	12	19	(NA)	(NA)	20,000
Fourth quarter.....	73	60	2	5	22	12	19	(NA)	(NA)	20,400
1964										
Homes for sale end of--										
First quarter.....	73	65	2	4	23	15	22	(NA)	(NA)	21,400
Second quarter.....	78	71	2	4	25	15	25	(NA)	(NA)	21,600
Third quarter.....	76	70	2	4	23	15	27	(NA)	(NA)	22,200
Fourth quarter.....	71	66	2	3	20	15	26	(NA)	(NA)	22,700
1965										
Homes for sale end of--										
First quarter.....	69	62	3	3	17	13	25	(NA)	(NA)	22,900
Second quarter.....	63	58	3	3	15	13	24	10	14	23,600
Third quarter.....	57	53	1	3	12	10	26	10	17	24,800
Fourth quarter.....	55	52	1	3	11	9	27	10	17	25,700
1966										
Homes for sale end of--										
First quarter.....	52	48	1	3	10	9	26	9	17	25,900
Second quarter.....	54	51	1	2	10	9	29	10	19	26,800
Third quarter.....	51	48	1	2	8	10	28	9	18	26,900
Fourth quarter.....	49	47	1	2	9	8	27	9	18	27,000
1967										
Homes for sale end of--										
First quarter.....	45	43	1	(Z)	11	8	23	9	14	26,000
Second quarter.....	40	36	1	1	7	8	20	7	13	26,300
Third quarter.....	42	40	1	(Z)	10	8	20	7	13	25,200
Fourth quarter.....	40	38	(Z)	(Z)	7	8	22	7	15	27,100

Standard notes: - Represents zero. X Not applicable. Z Fewer than 500 homes or less than 0.5 percent. NA Not available.

Description of Surveys

The data relating to this survey are based on monthly sample surveys conducted by the Bureau of the Census under contract with the U.S. Department of Housing and Urban Development. The information is obtained for a national probability sample of one-family homes for which building permits have been issued or, in nonpermit areas, on which construction has started, through monthly interviews with the builders or owners.

The sample for this survey of new one-family homes sold or for sale is a subsample drawn from the sample used in the Census Bureau's housing starts survey. Appendix B of each monthly issue of *Construction Reports: Housing Starts (Series C20)* describes the procedures employed in obtaining the sample used for housing starts. The subsample method consists of taking all one-family homes started in sample projects (or sections of projects) of 5 units or less; one-half of the homes in sample projects of from 4 to 10 units; one-third in sample projects of from 11 to 15 units; one-fifth sample projects of from 16 to 25 units, and one-tenth of the homes started in sample projects with 26 to 49 units. Projects with 50 or more one-family units started are broken down into smaller projects and sampled systematically.

The questionnaire (Form 900) used to collect the information needed for both the Starts Survey and the Survey of Sales of New One-Family Homes is reproduced in appendix C. The printout of Form 900 shown in appendix C was introduced about the middle of 1967, but the forms used earlier are very similar to it. Information collected in section III, for Contractor Built Homes, and section IV for Owner Built and Rental Homes is excluded from the data presented in this report.

The average monthly sample size of the entire

sample for the Housing Sales Survey, including sample units reported in sections III and IV of Form 900, during the 5-year period, 1963 to 1967, is 5,900 units. Approximately 900 of the 5,900 units are reported as sold during the month, 100 as section III (Contractor Built) units, 100 as section IV (Owner Built and Rental) units, and, except for a very small number transferred from the survey as "out-of-scope," the remainder of about 4,800 units is reported as for sale at the end of the month. The entire sample for any month consists of a sample of homes introduced into the survey during that month (consisting of homes for which permits were issued and of homes started in nonpermit areas during the month), plus the sample of units selected in earlier months that had not been sold by the beginning of the current month.

Since the survey is based on samples drawn from building permits issued in permit-issuing places and from homes on which construction is started in areas where building permits are not required, there is no practicable way to obtain information on a sale until the permit is issued, or, in nonpermit areas, construction is started. For this reason, a small number of reports for homes sold are received one or more months after the month of sale. Each year, for purpose of tabulation a cut-off month is established. In the years 1963, 1964, and 1965, the cut-off month is March of the following year, in 1966 it is December 1966, and in 1967, January 1968.

Tabulations are based on reports received by the cut-off date. The scope of this report is defined to be homes sold in each year of the 5-year period, 1963 to 1967. Imputations are therefore employed to cover late reports received subsequent to the cut-off date. Imputations used account for about 2 percent of the total homes sold in the 5-year period, 1963 to 1967.

Appendix A

SAMPLING VARIABILITY AND OTHER LIMITATIONS

The estimates in this report are based on samples and are subject to sampling variability. These estimates may be expected to differ from those obtained by a complete census using the same schedules and procedures.

The standard error is a measure of sampling variability; that is, the variation that might occur by chance because only a sample of the population is surveyed. As calculated for this report, the standard error also incorporates in part the effect of random errors of response and enumeration, but does not take into account the effect of any consistent biases due to those types of errors. The chances are about 68 out of 100 that an estimate from the sample would differ from a complete census by less than the standard error. The chances are about 95 out of 100 that the difference is less than twice the standard error, and about 99 out of 100 that it is less than 2-1/2 times the standard error.

The following table is to be used in estimating the sampling errors of statistics shown in this report. If the statistic is expressed as a percentage, then the standard error will be in terms of the number of percentage points. For example, let us say we are interested in the number of new one-family homes sold in 1967 in the Northeast region for less than

\$12,500. Table 24A shows that 4 percent of the homes sold in 1967 for less than \$12,500 were in the Northeast. Since the total number of new homes sold in 1967 for less than \$12,500 was approximately 23,000 this number is the base of our percentage. Interpolation in the following table shows that the standard error of a 4 percent estimate based on 23,000 housing units is 1.2 percent. That is, the chances are 68 out of 100 that had a complete census been taken, between 2.8 and 5.2 percent of homes sold under \$12,500 would have been in the Northeast (4.0 ± 1.2). If the number of houses under \$12,500 in 1967 had been exactly 20,000 and exactly 5 percent of them had been in the Northeast, then the standard of error could have been read directly from the following table; in this case it would have been 1.6 percent.

To obtain an estimate of the standard error of the actual number of housing units rather than the percentage, multiply the standard error of the percentage by the base of the percentage. In the illustration given above, multiply the 23,000 by 1.2 percent, yielding 276 housing units as the estimate of the standard error. This permits one to make the statement that the chances are 68 out of 100 that a complete census would have shown the number of one-family homes sold in 1967 in the Northeast for less than \$12,500 to be between 644 and 1,196 units (920 ± 276).

STANDARD ERRORS OF ESTIMATED PERCENTAGES FOR NEW ONE-FAMILY HOMES SOLD OR FOR SALE

Estimated percentages	Number of new homes in base of percentage										
	1,000	3,000	5,000	10,000	15,000	20,000	50,000	100,000	200,000	400,000	500,000
5 or 95 . . .	7.9	4.6	3.5	2.5	2.0	1.6	1.1	0.8	0.6	0.4	0.4
10 or 90 . .	10.9	6.3	4.9	3.4	2.8	2.2	1.5	1.1	0.8	0.5	0.5
20 or 80 . .	14.5	8.4	6.5	4.6	3.8	2.9	2.0	1.4	1.0	0.7	0.7
25 or 75 . .	15.7	9.1	7.0	5.0	4.1	3.2	2.2	1.6	1.1	0.8	0.7
40 or 60 . .	17.8	10.3	8.0	5.6	4.6	3.6	2.5	1.8	1.3	0.9	0.8
50	18.2	10.5	8.1	5.7	4.7	3.6	2.6	1.8	1.3	0.9	0.8

Definitions

Appliances in Sales Price—The tabulations on appliances include only the selected appliances (stove, dishwasher, refrigerator, clothes washer, and clothes dryer) which are included in the sales price at the time the original agreement is signed or the deposit made. These data include only the appliances that are included in the original agreement; that is, any appliances which are subsequently purchased from the builder and included in the sales price at the time of final settlement are not included in this survey.

Bathrooms—For the purposes of this survey, a full bathroom is defined to include a toilet, a basin, and a bathtub and/or shower. A half-bathroom is defined to include a toilet and a basin. A quarter-bathroom is defined to include either a toilet or a basin. The quarter-bathrooms were reported in the southwestern part of the United States. If the respondent reported "1-1/4 bathrooms," the house was classified as a 1-bathroom home; if the respondent reported "1-1/4 and 1/4" bathrooms, the house was classified as having 1-1/2 bathrooms.

Bedrooms—A bedroom is defined to include finished rooms specifically designed to be used as bedrooms, but to exclude dens convertible to bedroom use and spaces in attics and basements which can be converted to bedrooms.

Closing Costs—The closing costs are the total estimated costs customarily chargeable to the buyer for items which are incidental to the transaction. These costs include mortgagee's initial service charge, cost of title search, charges for the preparation of deed and mortgage documents, mortgage tax, recording fees, and similar items. They include, in addition, for homes sold with FHA insured mortgages, an examination or application fee. Items not included in closing costs are deposits for unaccrued taxes, insurance premiums, and similar items that are treated as prepayable expenses.

Downpayment—The downpayment tabulated is the amount reported as agreed upon at the time the original sales agreement was signed or deposit accepted. Changes in type of financing, changes in sales price due to revised building specifications, and other causes may affect the size of the downpayment after the initial agreement. Any such changes made after the original sale is reported are not reflected in the tables.

Financing, Type of—The type of financing tabulated in this survey is the type reported at the time the original sales agreement was signed or deposit accepted. However, changes in the type of financing do occur between the original contract signing and final settlement. These changes are not reflected in the tables. Homes financed with California Veteran's Mortgage loans are included with conventionally-financed homes.

Floor Area—For this survey, floor area is defined as the floor area of all completely finished floor space, including space in basement and attic with finished walls, floors and ceilings.

In concept, measurement is based on exterior dimensions. Measurements are taken to the outside of exterior walls for detached houses. Half stories are measured to the outside of enclosing partitions. Row houses are measured from the center-line of party walls and to the outside surface of the exterior walls.

About two-thirds of the respondents reporting floor space actually reported the number of square feet based on exterior dimensions; the remaining one-third reported the square foot area based on interior dimensions. For data presentation, the square foot area of this latter group was converted to exterior dimensions by applying a standard conversion factor of 1.08 to each building. Approximately one-fifth of the total homes sold are sold with no reports on the number of square feet of floor area.

Appendix B

Geographic Regions— The standard census geographic regions are used in the tables of this report. States contained in each region are as follows: **Northeast**-- Maine, New Hampshire, Vermont, Massachusetts, Rhode Island, Connecticut, New York, New Jersey, and Pennsylvania; **North Central**--Ohio, Indiana, Illinois, Michigan, Wisconsin, Minnesota, Iowa, Missouri, North Dakota, South Dakota, Nebraska, and Kansas; **South**--Delaware, Maryland, District of Columbia, Virginia, West Virginia, North Carolina, South Carolina, Georgia, Florida, Kentucky, Tennessee, Alabama, Mississippi, Arkansas, Louisiana, Oklahoma, and Texas; **West**--Montana, Idaho, Wyoming, Colorado, New Mexico, Arizona, Utah, Nevada, Washington, Oregon, California, Alaska, and Hawaii.

Homes Sold—The homes sold category includes all homes for which a sales contract has been signed between the seller and purchaser. This includes homes for which a sales contract is signed before construction is actually started; that is, homes sold from a model or from plans for which the builder has a signed contract before any work is started on the footings or foundations. It also includes homes sold while under construction or after completion; that is, homes built on speculation.

Response Rate—The overall response rate for this survey is very high. Practically everyone asked responded to the questionnaire. However, response to individual items varied. For price and for the physical characteristics items (except square feet) the response rate during the 5-year period is within the range of 95 to 99 percent. Items with response somewhat lower than other items are particularly square feet and several items related to price (downpayment and closing costs). The lowest rates are 82 percent for the amount of the downpayment and 79 percent for the price per square foot; however, tabulations for these items require reports on the sales price of the home in addition to the amount of the downpayment or the number of square feet of floor area.

Sale—For the purpose of this survey, the sale of the home occurs with the signing of a sales contract or the acceptance of a deposit. This survey does not follow through to the final stage of the sales transaction.

Standard Metropolitan Statistical Areas--The distribution of the data presented in this survey, "Sales of New One-Family Homes" between inside and outside Standard Metropolitan Statistical Area (SMSA's) is based on the definitions published by the

Bureau of the Budget in its recurring series Standard Metropolitan Statistical Areas. To the extent possible, the effort is made to use in each year the latest available definitions, incorporating the most recent (generally annual) amendments.

Sales Price—The sales price used in this survey is the price agreed upon between purchaser and seller (and reported by the latter) at the time the first sales contract is signed or deposit is made for the house. The sales price does not reflect any subsequent price changes resulting from change orders or from any other factors affecting the price of the house. Furthermore, the sales price does not include the cost of any "extras" or "options" paid for in cash by the purchaser or otherwise not included in the original sales price reported by the seller.

The median sales price is the sales price of the home which falls on the middle point in the total annual series of homes sold; the point is so chosen that half the homes were sold with a sales price amount below that shown as the median amount and half with an amount above; the average—or arithmetical mean—sales price is obtained by dividing the sum of the total sales amount reported for all homes in the annual series by the number of homes sold in the corresponding year.

Stage of Construction

Starts--A home is defined as started at the time of excavation for the footings or foundations.

Completions--A home is defined as completed when all exterior windows and doors are installed and all finish flooring is put in place.

Story--That portion of a building between the floor and the ceiling or roof, or the next floor above in the case of a multistory house. A basement is not counted as a story even if it is finished as a den or recreation room.

Half story--A story finished as living accommodations located wholly or partly within the roof frame is considered a half story; it is tabulated in this survey as a whole story; for example, 1-1/2 stories is counted as 2.

Split level--Identifies a structure having floors on more than one level when the difference in some floor levels is less than 1 story. This definition is interpreted on the basis of local customs and may vary from area to area.

Questionnaire for Survey of Housing Starts and Sales

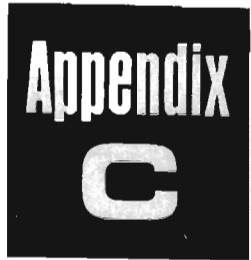

NOTICE – Your report to the Census Bureau is confidential by law (Title 13 U.S. Code). It may be seen only by sworn Census employees and may be used only for statistical purposes. The law also provides that copies retained in your files are immune from legal process.	<i>FORM APPROVED: BUDGET BUREAU NO. 41-R2144.2</i>
FORM 50C-900 (5-26-67)	U.S. DEPARTMENT OF COMMERCE BUREAU OF THE CENSUS
SURVEY OF HOUSING STARTS AND SALES	

Name of respondent	Best time to call
--------------------	-------------------

HEADING →	1. Inter-viewers code	2. Survey month and year	3. PSU	Place code (SUP)	FOR PERMIT PLACES			7. Number of HU's
					4. Place name	5. Permits issued Month Day Year	6. Schedule numbers	

Section I - HOUSING STARTS INFORMATION

<p>1. Is (are) the building(s):</p> <p>1 <input type="checkbox"/> Detached?</p> <p>2 <input type="checkbox"/> Two-family, side-by-side?</p> <p>3 <input type="checkbox"/> Three or more, attached or row?</p>	<p>3. Is the house on a city lot?</p> <p>1 <input type="checkbox"/> No</p> <p>2 <input type="checkbox"/> Yes</p> <p>3 <input type="checkbox"/> "S" in Heading item 4 } Go to col. 8a</p>	Remarks
<p>2. Is this (are these) building(s) intended:</p> <p>1 <input type="checkbox"/> For sale, or has it already been sold? (HoSS) } (Go to column 8a)</p> <p>2 <input type="checkbox"/> For rent? (FR)</p> <p>3 <input type="checkbox"/> For the exclusive use of the owner?</p> <p>(If box 3 is checked): Is the house being built:</p> <p>4 <input type="checkbox"/> Under the supervision of a single general contractor? (ES)</p> <p>5 <input type="checkbox"/> Entirely by the owner or unpaid help?</p> <p>6 <input type="checkbox"/> Partly by the owner or unpaid help, and partly with paid help or subcontractors? } (EO)</p> <p>7 <input type="checkbox"/> Entirely by subcontractors or paid help, that is, the owner acting as his own general contractor?</p>	<p>4. Do you (does the owner) intend to produce and sell any farm products such as vegetables, grain, fruit, livestock, poultry, etc.?</p> <p>1 <input type="checkbox"/> No - Go to col. 8a 2 <input type="checkbox"/> Yes</p>	
<p>5. Is this house a place of:</p> <p>1 <input type="checkbox"/> Less than 10 acres?</p> <p>2 <input type="checkbox"/> 10 acres or more?</p>	<p>6. Do you expect annual sales of the farm products to be:</p> <p>1 <input type="checkbox"/> Less than \$50 2 <input type="checkbox"/> \$50 to \$250</p> <p>3 <input type="checkbox"/> More than \$250</p>	

7. In permit places: Complete columns (a) - (e) and, if applicable, (f).
In non-permit segments: Complete columns (c) and, if applicable (f).

8. Complete for all buildings

Schedule number (a)	Building permit number (b)	Serving post office, State, Zip code		From building permit		Enter "X" for "HoSS", "FR", "ES", or "EO"	Has (when was) excavation started for the footings or foundations of the building at . . . ?		How many HU's will be in the building? (c)	If building for sale What will be the sales price of this building? (d)	
		Name of project (if any)		Permit value (d)	No. of HU's (e)		If started, enter month and year of start (a)	If not started, circle month called (b)			
Identification or location of building (c)		Blk.	Lot								
								J F M A			
								M J J A			
								S O N D			
								J F M A			
								M J J A			
								S O N D			
								J F M A			
								M J J A			
								S O N D			
								J F M A			
								M J J A			
								S O N D			
								J F M A			
								M J J A			
								S O N D			
								J F M A			
								M J J A			
								S O N D			
								J F M A			
								M J J A			
								S O N D			
								J F M A			
								M J J A			
								S O N D			

"X" IN RED THE LINES IN WHICH ENTRIES WERE MADE IN COL. (8a) THIS SURVEY MONTH

FOR NON-PERMIT SEGMENTS OR SOURCES						Check one
8. HoSS sample code	9. NP Seg. No.	Can. Rd. No.	Line No.	10. Serving post office, State, ZIP code	11. Will this be a new one-family building? 1 <input type="checkbox"/> Yes - Go to Section I, item 1 2 <input type="checkbox"/> No - Go to Section I, col. 8a	
	1 <input type="checkbox"/>	Source No.	Line No.			

Section IA - OWNER, BUILDER, AND SELLER INFORMATION

1. <input type="checkbox"/> Builder <input type="checkbox"/> Owner <input type="checkbox"/> Both	Name Address (Number, street) City and State Telephone No.	2. Seller 1 <input type="checkbox"/> Owner or builder 2 <input type="checkbox"/> Other	Name Address (Number, street) City and State Telephone No.
3. Person reporting for <input type="checkbox"/> Starts <input type="checkbox"/> Sales		Person reporting for <input type="checkbox"/> Starts <input type="checkbox"/> Sales	
Call at		Call at	
Dates of interview		Dates of interview	

Remarks

Section II - FOR HOUSES BUILT FOR SALE OR ALREADY SOLD

1. Schedule number(s)					
Location of building(s)					
	Bik. Lot	Bik. Lot	Bik. Lot	Bik. Lot	Bik. Lot
	(1)	(2)	(3)	(4)	(5)
2. Was a sales agreement signed or a deposit taken for the house at . . . ?	If "No," circle month of call → (Ask item 14, if started)	J F M A M J J A	J F M A M J J A	J F M A M J J A	J F M A M J J A
	If "Yes," continue with item 3 →	S O N D	S O N D	S O N D	S O N D
3. In which month and year was the agreement signed or the deposit taken? (Enter month and year)					
4. Is the buyer planning to finance through a mortgage or pay cash? (Circle "FIN" if financed, or "PC" if pay cash; if cash, go to item 6, then complete items 9-14)	1 FIN 2 PC	1 FIN 2 PC	1 FIN 2 PC	1 FIN 2 PC	1 FIN 2 PC
5. What type of financing was or will be arranged? (Circle "FHA," "VA," "CONventional," or "DK" - don't know)	1 FHA 3 CONV 2 VA 4 DK	1 FHA 3 CONV 2 VA 4 DK	1 FHA 3 CONV 2 VA 4 DK	1 FHA 3 CONV 2 VA 4 DK	1 FHA 3 CONV 2 VA 4 DK
6.1 What is the sales price on the sales agreement?	\$	\$	\$	\$	\$
6.2 Does it include or exclude the closing and settlement costs? (Circle "INC" or "EXC")	1 INC 2 EXC	1 INC 2 EXC	1 INC 2 EXC	1 INC 2 EXC	1 INC 2 EXC
7. What is the amount of the - -	1. Down payment?	\$	\$	\$	\$
	2. First mortgage?	\$	\$	\$	\$
	3. Secondary mortgages?	\$	\$	\$	\$
8. Has the buyer been approved by a lender? (Circle "Yes," "No," or "DK" - don't know)	1 Yes 3 DK 2 No	1 Yes 3 DK 2 No	1 Yes 3 DK 2 No	1 Yes 3 DK 2 No	1 Yes 3 DK 2 No
9.1 What is the square foot area of completely finished floor space, including space in basement or attic with finished walls, floors and ceilings? (Exclude unfinished basements or attics)	Square feet	Square feet	Square feet	Square feet	Square feet
9.2 Is this based on exterior or interior dimensions? (Circle "EXT" if exterior or "INT" if interior)	1 EXT 2 INT	1 EXT 2 INT	1 EXT 2 INT	1 EXT 2 INT	1 EXT 2 INT
10. How many of the following are in the house - -	1. Bathrooms? (Number)				
	2. Bedrooms? (Number)				
	3. Stories? (Number; enter "M" if split level)				
11. Does the house have a - -	1. Garage, carport, neither? (If garage) Is it for 1 or 2 or more cars? (Circle "G1," "G2," "C," or "N")	1 G1 3 C 2 G2 4 N	1 G1 3 C 2 G2 4 N	1 G1 3 C 2 G2 4 N	1 G1 3 C 2 G2 4 N
	2. Full or partial basement, crawl space, or slab? (Circle "B," "C," or "S")	1 B 2 C 3 S	1 B 2 C 3 S	1 B 2 C 3 S	1 B 2 C 3 S
12. What will the major type of heating fuel be for this house?	1 Elec. 3 Oil 2 Gas 4 Other	1 Elec. 3 Oil 2 Gas 4 Other	1 Elec. 3 Oil 2 Gas 4 Other	1 Elec. 3 Oil 2 Gas 4 Other	1 Elec. 3 Oil 2 Gas 4 Other
13. Does the sales price include a - - (Circle "Yes," or "No")	1. Stove?	1 Yes 2 No	1 Yes 2 No	1 Yes 2 No	1 Yes 2 No
	2. Refrigerator?	1 Yes 2 No	1 Yes 2 No	1 Yes 2 No	1 Yes 2 No
	3. Dishwasher?	1 Yes 2 No	1 Yes 2 No	1 Yes 2 No	1 Yes 2 No
	4. Washing machine?	1 Yes 2 No	1 Yes 2 No	1 Yes 2 No	1 Yes 2 No
	5. Dryer?	1 Yes 2 No	1 Yes 2 No	1 Yes 2 No	1 Yes 2 No
	6. Central air conditioning?	1 Yes 2 No	1 Yes 2 No	1 Yes 2 No	1 Yes 2 No
14. (If the house has been started) In which month will the house be completed? (Enter month and year)					
15. Has all finish flooring been put in place? (If "Yes," enter month and year completed and enter red "X" in item 14.)					
16. "X" in RED houses which are both sold and completed. (Entries in items 3 and 15)					

"X" IN RED THE COLUMNS REPORTED SOLD FOR THE FIRST TIME ON LINE 3 THIS SURVEY MONTH

Section III - HOUSES BUILT ENTIRELY BY A SINGLE GENERAL CONTRACTOR FOR THE EXCLUSIVE USE OF THE OWNER		Schedule No.	Schedule No.	Schedule No.	Schedule No.
1. In which month and year was the construction contract awarded?		/ /	/ /	/ /	/ /
2.1 What was the amount of the construction contract awarded?		\$	\$	\$	\$
2.2 Will there be any additional construction costs? (Enter "0" or amount)		\$	\$	\$	\$
3. Will the house be financed through a mortgage or will cash be paid? (Circle "FIN," if financed, or "PC" if pay cash; if cash, go to item 6)		1 FIN 2 PC	1 FIN 2 PC	1 FIN 2 PC	1 FIN 2 PC
4. What type of financing was or will be arranged? (Circle "FHA," "VA," "CONVentional," or "DK" - don't know or no arrangement made yet)		1 FHA 3 CONV 2 VA 4 DK	1 FHA 3 CONV 2 VA 4 DK	1 FHA 3 CONV 2 VA 4 DK	1 FHA 3 CONV 2 VA 4 DK
5. What is the amount of the - -	1. First mortgage?	\$	\$	\$	\$
	2. Secondary mortgages?	\$	\$	\$	\$
6.1 What is the square foot area of completely finished floor space, including space in basement or attic with finished floors, walls, and ceilings? (Exclude unfinished basements or attics.)		Square feet	Square feet	Square feet	Square feet
6.2 Is this based on exterior or interior dimensions? (Circle "EXT" or "INT")		1 EXT 2 INT	1 EXT 2 INT	1 EXT 2 INT	1 EXT 2 INT
7. How many of the following are in the house - -	1. Bathrooms? (Number)				
	2. Bedrooms? (Number)				
	3. Stories? (Number; enter "M" for split level)				
8. Does the house have a -	1. Garage, carport, neither? (If garage) Is it for 1 or 2 or more cars? (Circle "G1," "G2," "C," or "N")	1 G1 3 C 2 G2 4 N	1 G1 3 C 2 G2 4 N	1 G1 3 C 2 G2 4 N	1 G1 3 C 2 G2 4 N
	2. Full or partial basement, crawl space, or slab? (Circle "B," "C," or "S")	1 B 2 C 3 S	1 B 2 C 3 S	1 B 2 C 3 S	1 B 2 C 3 S
9. What will be the major type of heating fuel for this house?		1 Elec. 3 Oil 2 Gas 4 Other	1 Elec. 3 Oil 2 Gas 4 Other	1 Elec. 3 Oil 2 Gas 4 Other	1 Elec. 3 Oil 2 Gas 4 Other
10. Does the contract price include a - (Circle "Yes," or "No")	1. Stove?	1 Yes 2 No	1 Yes 2 No	1 Yes 2 No	1 Yes 2 No
	2. Refrigerator?	1 Yes 2 No	1 Yes 2 No	1 Yes 2 No	1 Yes 2 No
	3. Dishwasher?	1 Yes 2 No	1 Yes 2 No	1 Yes 2 No	1 Yes 2 No
	4. Washing machine?	1 Yes 2 No	1 Yes 2 No	1 Yes 2 No	1 Yes 2 No
	5. Dryer?	1 Yes 2 No	1 Yes 2 No	1 Yes 2 No	1 Yes 2 No
	6. Central air conditioning?	1 Yes 2 No	1 Yes 2 No	1 Yes 2 No	1 Yes 2 No
11. When do you expect to move into the house? (Enter month and year)		/ /	/ /	/ /	/ /
12. House occupied (Enter month and year) (Enter red "X" in item 11)		/ /	/ /	/ /	/ /
Section IV - ALL OTHER HOMES BUILT FOR THE EXCLUSIVE USE OF THE OWNER OR FOR RENT		Schedule No.	Schedule No.	Schedule No.	Schedule No.
1. Will the house be financed through a mortgage or will cash be paid? (Circle "FIN," if financed or "PC," if pay cash; if cash, go to item 3)		1 FIN 2 PC	1 FIN 2 PC	1 FIN 2 PC	1 FIN 2 PC
2. What type of financing was or will be arranged? (Circle "FHA," "VA," "CONVentional," or "DK" - don't know or no arrangement made yet)		1 FHA 3 CONV 2 VA 4 DK	1 FHA 3 CONV 2 VA 4 DK	1 FHA 3 CONV 2 VA 4 DK	1 FHA 3 CONV 2 VA 4 DK
3.1 What is the square foot area of completely finished floor space, including space in basement or attic with finished walls, floors and ceilings? (Exclude unfinished basements or attics)		Square feet	Square feet	Square feet	Square feet
3.2 Is this based on exterior or interior dimensions? (Circle "EXT" if exterior or "INT" if interior)		1 EXT 2 INT	1 EXT 2 INT	1 EXT 2 INT	1 EXT 2 INT
4. How many of the following are in the house -	1. Bathrooms? (Number)				
	2. Bedrooms? (Number)				
	3. Stories? (Number; enter "M" if split level)				
5. Does the house have a -	1. Garage, carport, neither? (If garage) Is it for 1 or 2 or more cars? (Circle "G1," "G2," "C," or "N")	1 G1 3 C 2 G2 4 N	1 G1 3 C 2 G2 4 N	1 G1 3 C 2 G2 4 N	1 G1 3 C 2 G2 4 N
	2. Full or partial basement, crawl space, or slab? (Circle "B," "C," or "S")	1 B 2 C 3 S	1 B 2 C 3 S	1 B 2 C 3 S	1 B 2 C 3 S
6. What will be the major type of heating fuel for this house?		1 Elec. 3 Oil 2 Gas 4 Other	1 Elec. 3 Oil 2 Gas 4 Other	1 Elec. 3 Oil 2 Gas 4 Other	1 Elec. 3 Oil 2 Gas 4 Other
7. Will the house have central air conditioning?		1 Yes 2 No	1 Yes 2 No	1 Yes 2 No	1 Yes 2 No
8.1 When do you expect to move into the house? (Enter month and year)		/ /	/ /	/ /	/ /
8.2 (If for rent) When do you expect the house to be ready for occupancy? (Enter month and year)		/ /	/ /	/ /	/ /
9. House occupied (Enter month and year) (Enter red "X" in item 8.)		/ /	/ /	/ /	/ /
Remarks					

